2 CENTS PAY NO MORE!

Chicago Daily Tribune

THE WORLD'S GREATEST NEWSPAPER

FINAL

VOLUME XCIX.—NO. 158 C [REG. U. S. PAT. OFFICE. COPYRIGHT 1940 BY THE CHICAGO TRIBUNE.] TUESDAY, JULY 2, 1940.—32 PAGES THIS PAPER CONSISTS OF TWO SECTIONS—SECTION ONE PRICE TWO CENTS IN CHICAGO AND SUBURBS ELSEWHERE THREE CENTS

HITLER PLANES FOR RUMANIA

ROOSEVELT ASKS STEEP TAXES ON EXCESS PROFITS

Congress Given Job of Framing Bill.

[Chicago Tribune Press Service.]

Washington, D. C., July 1.—Congress got down to work on a new excess profits levy today shortly after President Roosevelt recommended "a steeply graduated excess profits tax."

The President's request, transmitted in a brief message to congress, was a reversal of the administration position on an excess profits tax measure. Altho the President recently said there must be no war millionaires, action to tax war profits was to go over until the next session of congress.

Even after the senate passed an amendment to the new revenue act which would have imposed excess profits and war taxes, they were knocked out when considered by the joint conference of the house and senate, supposedly upon administration insistence. It was not desired then to boost taxes too sharply.

Today new taxes, designed to raise 4 billion 692 million dollars in five years, to finance national defense costs, went into effect.

Confer on Program.

The decision to ask for new taxes was reached at today's regular weekly legislative conference at the White House. Present were Vice President John Nance Garner, Speaker William B. Bankhead, House Majority Leader Sam Rayburn, and Senator James F. Byrnes [D., S. C.].

Soon after this meeting Mr. Roosevelt sent the following message to congress:

"We are engaged in a great national effort to build up our national defenses to meet any and every potential attack.

"We are asking even our humblest citizens to contribute their mite.

"It is our duty to see that the burden is distributed equitably, according to ability to pay, so that a few do not gain from the sacrifices of the many.

"I, therefore, recommend to the congress the enactment of a steeply graduated excess profits tax, to be applied to all individuals and to all corporate organizations, without discrimination."

Deductions for Individuals.

In the case of individuals and partnerships such a profits tax would apply to profits on invested capital and not to other income such as salaries. In the past individuals were permitted to deduct federal taxes paid, including income tax from profits, before computing their excess profits tax.

Secretary of the Treasury Henry Morgenthau declined to discuss what recommendations the treasury will make on the new taxes, saying that the treasury will withhold its views until officials are invited to testify on Capitol hill. The treasury is ready with tax data, however, and "has been working on this thing for months," Morgenthau said.

The tax on profits contained in the bill passed this session amounts to 6 per cent on net income between 10 and 15 per cent of the declared value of the capital stock, and 12 per cent on net income in excess of 15 per cent of the declared value of capital stock, plus the 10 per cent supertax added to all net income levies, as provided for national defense in the revenue act of 1940.

May Follow Old Law.

Senator Pat Harrison [D., Miss.], chairman of the senate finance committee, expressed the opinion that the new bill will combine features of the war profits and excess profits tax legislation, such as was stricken from the revenue act of 1940. Harrison expects the new measure to be introduced within a week.

A conference this morning at the treasury reached no decision on the final form of the bill, or how much money will be raised, Harrison said. Since such taxes were debated recently on the floor of the senate, Harrison does not believe that lengthy hearings on the bill will be necessary.

Representative Robert L. Doughton [D., N. C.], chairman of the house ways and means committee, said the measure probably will contain more than an excess profits tax. The general opinion among officials is that it will follow the lines of the old war-time excess profits tax.

That tax was the same as proposed by Senator Robert M. La Follette [P., Wis.] and eliminated from the recent revenue measure as finally enacted. The tax was in effect from 1919 until Jan. 1, 1922, when it was repealed.

[Levies effective under the previous excess profits tax law will be found in an article on page 5.]

NEWS SUMMARY

of The Tribune [And Historical Scrap Book.] Tuesday, July 2, 1940.

WAR SITUATION.

Rumania gets fleet of German bombers. Page 1.

France starts 10,000,000 refugees on return trek to homes. Page 1.

De Gaulle names Admiral to command "free French navy." Page 1.

Hungarian army masses to invade Transylvania. Page 2.

Planes can carry tanks easily, say military experts. Page 2.

Row of houses in Scottish town blasted by German bombers. Page 3.

Turkey shifts troops as it prepares for trouble in Balkans. Page 4.

LOCAL.

Bribery agent unfolds story of jury fixing. Page 1.

M. L. Annenberg sentenced to three years in prison. Page 3.

Chicago hotels booked near capacity for Democratic convention. Page 13.

Bartender union agent's suit against alleged gang rule is upheld. Page 15.

Mrs. E. J. Baker, wife of St. Charles sportsman, dies at 73. Page 16.

Deaths and obituaries. Page 18.

WASHINGTON.

Roosevelt asks congress for "steep" tax on excess profits. Page 1.

Administration at work on additional 5 billion dollar army plan. Page 7.

DOMESTIC.

Huge shipments of American TNT believed headed for Britain. Page 1.

Willkie resigns utilities post and prepares for campaign. Page 10.

FOREIGN.

Mexican army holds trump card in presidential election. Page 3.

SPORTS.

Jack Dempsey knocks out wrestler in second round. Page 21.

Detroit and Newsom beat White Sox and Rigney, 3 to 1. Page 21.

Galento meets Baer tonight despite injury in bar brawl. Page 21.

Pirates defeat Cubs in 10th inning, 4 to 3. Page 21.

Browns defeat Indians, 2 to 1, on wild pitch. Page 21.

Chicago greets Hawaiian boxing team today. Page 22.

Three Cubs named on National league All-Star squad. Page 23.

Athletics beat Red Sox, 9 to 1, on 15 hit assault. Page 23.

Dodgers score 3 in first; whip Phillies, 4 to 3. Page 23.

EDITORIALS.

Mr. Willkie's Strength; Red Josef in Rumania; Fragments of Three Eras; Crime and Politics in Indiana. Page 12.

FEATURES.

Crossword puzzle. Page 8.
Radio programs. Page 16.
Front Views and Profiles. Page 17.
Looking at Hollywood. Page 17.
News of society. Page 17.
Movie review. Page 18.
Day by Day on the Farm. Page 24.

COMMERCE AND FINANCE.

Grains turn upward after setting new seasonal lows. Page 24.

RFC creates units to acquire defense supplies of rubber, tin. Page 25.

Navy awards contracts for 45 new warships. Page 25.

How defense cost will boost your income tax shown. Page 25.

World war tax laws studied for cue as to new excess profits levies. Page 25.

Move to acquire vast supplies fails to sway prices of rubber or tin. Page 25.

Stocks decline on second smallest volume in 18 years. Page 26.

Want ad index. Page 27.

THE WEATHER

TUESDAY, JULY 2, 1940.

[Chicago daylight time.]

Sunrise, 5:19; sunset, 8:29. Moon rises at 3:08 a. m. tomorrow. Mars, Venus, and Mercury are evening stars. Jupiter and Saturn are morning stars.

CHICAGO AND VICINITY: Partly cloudy Tuesday; Wednesday mostly cloudy, occasional showers probable; continued rather cool; moderate northeast winds.

ILLINOIS: Considerable cloudiness, occasional local showers Wednesday and in south and west central Tuesday; not much change in temperature.

TEMPERATURES IN CHICAGO.

For 24 hours ended at 2 a. m. July 2.

3 a.m.	59	9 a.m.	67	3 p.m.	68
4 a.m.	58	10 a.m.	72	4 p.m.	68
5 a.m.	†56	11 a.m.	*74	5 p.m.	63
6 a.m.	56	Noon	73	6 p.m.	63
7 a.m.	57	1 p.m.	73	7 p.m.	61
8 a.m.	62	2 p.m.	71	8 p.m.	‡62

9 p.m.	62		
10 p.m.	62		
11 p.m.	60		
Midn't.	59		
1 a.m.	59		
2 a.m.	58		

*Highest. †Lowest. ‡Unofficial. 8 p.m.-2 a.m.

For 24 hours ended 7:30 p. m. July 1.

Mean temperature, 64 degrees; normal, 71 degrees. July deficiency, 7 degrees; deficiency since Jan. 1, 431 degrees.

Precipitation, none; total since July 1, none; July deficiency, .10 of an inch; total since Jan. 1, 14.10 inches; deficiency since Jan. 1, 2.20 inches.

Relative humidity, 7:30 a. m., 85; 7:30 p. m., 65.

Highest wind velocity, 17 miles an hour, from the southwest, at 9:08 a. m.

[Detailed weather table on page 26.]

Total average net paid circulation

MAY 1940

DAILY in excess of 1,000,000

THE CHICAGO TRIBUNE

BRIBERY AGENT UNFOLDS INSIDE JURY FIX STORY

3-Time Convict on Stand in Trial.

BY GEORGE WRIGHT.

(Picture on page 2.)

A strange story of alleged jury fixing and of the fixer's doublecross of one of his "clients" was told in detail yesterday before Judge James Fardy in the Criminal court. The inside story of the alleged jury bribery was told by Marvin Olson, three-time convict, and Mrs. Lillian Conners, 7833 Evans avenue, a member of the jury in question. It was heard during the jury trial of four persons charged with bribery and conspiracy to obstruct justice.

Marvin Olson.

Accused in connection with the acquittal last December of Sam Orlando and Joseph Vinci, charged with election fraud, the four are George M. Crane, attorney; James Creed, former personal bailiff to Judge Joseph Graber and now superintendent of city dumps; John Howe, discharged state policeman, and Orlando, a Democratic precinct captain in the 11th ward.

Woman Friend on Jury.

Olson's story unfolded under questioning by Assistant State's Attorney Robert Wright. Olson testified he became interested in the Vinci case when a woman friend, Mrs. Martha Aumond, was chosen as a member of the jury.

"On Dec. 8, the day testimony was to start, I talked to Bailiff Creed outside the courtroom," Olson testified. "I told him a lady friend of mine was on the jury and he asked if she would stand up and go along with the defense. He said it was a pretty tough case for the defense."

That night he met Mrs. Aumond and Mrs. Conners in a tavern, he continued. Afterward, he visited Creed at 18th ward Democratic headquarters and was told the defense was prepared to spend $1,000 on the jury.

Mentions the Syndicate.

"After that I went back to the tavern and told the women," Olson went on. "Mrs. Conners asked if, by money, I meant a $5 bill. I said no. The women both said they needed money and would go along."

During the days that followed, Olson asserted, Creed appeared anxious and requested repeated reassurances that the women would not back out. On Dec. 11, the bailiff told him that the syndicate was assisting the defense. Olson told prosecutors he inferred the Capone syndicate was meant.

The witness then testified that on Dec. 13 he, Attorney Crane, and the two women met in a saloon at 79th street and Cottage Grove avenue. With the trial at its height, Olson said, he warned Crane it was dangerous for attorneys to meet jurors in public places.

Tells of Saloon Meeting.

"But Crane came into the tavern and bought a drink," the testimony continued. "He said the case was red hot and that it meant a lot to him to win it. He told me to tell the women they would get $100 apiece. He said Jimmy Creed would take care of me thru the organization.

"He gave me $50 and told me to give it to Mrs. Conners for her services in a gambling case the week before. Crane also gave me $20 and told me to entertain the women."

Olson testified he then took the women on a tour of cabarets and succeeded in stealing from Mrs. Conners the $50 he had given her previously.

Preceded by Woman Juror.

The witness, whose criminal career began when he was a boy, served two of his three prison terms for robbery. He was preceded on the stand by Mrs. Conners.

She testified she had known Attorney Crane since he defended her six years ago in a fraud case in which she pleaded guilty and was given probation. When seated as a juror in the Orlando-Vinci case she did not disclose her previous relationship with Crane, she stated. Her story was similar in many respects to Olson's.

Mrs. Aumond is expected to testify today after Olson has been cross-examined by William Scott Stewart, Harold Levy, and Charles Bellows, defense attorneys.

JUST AS THE WORLD IS HORRIFIED BY—

——the suffering caused by wholesale air bombings, we——

THAT'S THE STUFF! WE'RE NOT SENDING OUT A WORD THAT WILL BUCK UP THE BEGGARS
BRITISH COMMUNIQUE
NAZI PLANES BOMBED ENGLAND, SCOTLAND AND WALES TODAY IN A CONTINUATION OF RAIDS.
AIR MINISTRY ANNOUNCES NO SERIOUS DAMAGE OR CASUALTIES FROM BOMBING WITH INJURY TO ONLY ONE PERSON REPORTED. EMPTY SCHOOLHOUSE BOMBED.
YOU MUST OCCASIONALLY REPORT DAMAGE TO SOME OF OUR OIL TANKS
PSYCHOLOGY PROFESSOR
GERMAN COMMUNIQUE
THE HIGH COMMAND REPORTS EIGHTEEN BRITISH PLANES WERE SHOT DOWN IN ATTACKS AGAINST NON-MILITARY TARGETS IN NORTHERN, WESTERN AND SOUTHERN GERMANY LAST NIGHT.
COPYRIGHT 1940 BY THE CHICAGO TRIBUNE
McCUTCHEON

——read the British and German reports and decide that air bombing cannot be so very dangerous after all.

Tons of Army TNT Reported Sold to Britain

Gallup, N. M., July 1 [Special].—Shipment of 8,500,000 pounds of TNT, stored since the world war in the United States ordnance depot at Fort Wingate just east of here, has been made within the last 10 days over the Santa Fe railway.

While secrecy surrounded the movement, it was learned that 132 carloads of the explosive were shipped, and it is believed the destination was New Orleans, La. The shipments were believed to be destined for trans-shipment to England. They were completed without mishap. It is understood that a commercial agency took over the explosive from the government.

One of Largest Depots.

The Fort Wingate ordnance depot is one of the two largest in the United States. It was established by the war department for safe storage of huge quantities of explosives left over after the world war.

Storage of the explosives is made in small units scattered over a large area in the military reservation to lessen danger, and there have never been any accidents in that connection.

[In Washington, D. C., the war department refused to discuss the report and the state department denied knowing anything about it.]

Guard New Orleans Port.

New Orleans, La., July 1 (AP).—Extraordinary precautionary regulations virtually closing the great, miles-long port of New Orleans to all except those with special written permission went into effect today, and 50 guards were assigned to the port to enforce the orders.

The precautions were decreed by the port commission last year, but had not been enforced. Dock board officials explained that the danger of fifth columnists and possible saboteurs now had reached the point that enforcement had become necessary.

Picture Taking Forbidden.

Hereafter, no one will be allowed along the wharves and docks of the second largest port in the United States without special written permission, to be granted only for cause. The Canal street plaza and wharf, location of the principal ferry crossing of the Mississippi river, is the only exception.

All photographing of cargo or ships in loading berths is banned, and no small craft will be permitted to operate within 200 feet of the public docks.

CHANGING A DIAPER SENDS A FATHER TO HOSPITAL FOR A DAY

(Picture on back page.)

George Lundgren, 29 years old, was recovering yesterday in St. Luke's hospital from putting a diaper on his daughter Florence Jane, 1 year old.

Lundgren, who lives at 730 New York street, Aurora, was holding an open safety pin in his mouth as he worked at his task Sunday morning. When the infant began squirming he cooed, fatherlike, to comfort her. The coo, however, was inbound rather than outbound, and the pin shot into his mouth and down his throat.

When Lundgren couldn't remove it he phoned an Aurora physician, who took him to St. Luke's. There an expert from the Illinois Research hospital removed the inch-long pin in an operation that took about three minutes. Lundgren will leave the hospital today.

Jailed for Doing as He Pleases with His Money

New York, July 1 [Special].—At 2:30 p. m. today in a restaurant in West 42d street, the air suddenly was filled with dollar bills, bank books, and certified checks. Walter Hamrick, 49 years old, just got fed up with having $5,000 savings and decided to chuck the whole thing—into the air. Magistrate Harry G. Andrews sent him to jail for a day "for your own protection."

Electra (He's an Eel) Sends Mrs. Roosevelt a Message

New York, July 1 (AP).—Electra, the powerful electric eel of the New York Zoölogical Society building at the world's fair, sent a telegram today to Mrs. Franklin D. Roosevelt. Electrical energy given off by Electra was picked up by an electronic switch which in turn operated a telegraph transmitter.

Windsors Leave Madrid; Plan Air Trip to England

[Chicago Tribune Press Service.]

LONDON, July 1.—Reports reaching London tonight from Madrid announced that the duke and duchess of Windsor left the Spanish capital by auto today bound for Lisbon, Portugal, from where they propose to fly to England.

British Warships on Guard Over French West Indies

SAN JUAN, July 1 (AP).—Reports reaching Puerto Rico from the islands of Martinique and Guadeloupe indicated tonight that British warships are remaining at Fort de France, capital of the French West Indies colony.

Pick Admiral to Head 'Free French' Navy

LONDON, July 1 (AP).—The story of a French vice admiral's spectacular flight with a warship and all the men he could rally in the face of the advancing Germans was revealed here today by Gen. Charles de Gaulle, head of the French national committee to continue the war. The French general announced that the naval officer's defiance now has been climaxed by his appointment as commander of "all free French naval forces."

Vice Admiral Muselier.

The new commander is Vice Admiral Emile Muselier, formerly in charge of government munitions factories in Bordeaux.

Muselier was in Bordeaux when news of the impending French armistice with Germany reached him. He went into action at once. He raced to Paris and, altho he arrived almost at the same time German troops occupied the city, he managed to destroy several secret plans in one of the national defense factories.

Escapes to Marseilles.

Then he escaped to Marseilles, where he rallied all the men possible, took over a French warship, and sailed to Gibraltar. The British brought him to London by plane.

Following his appointment today he issued an order of the day releasing French sailors from the obligation to follow the terms of the French government's armistice with Berlin and Rome.

"I order French warships and French merchant ships to assemble without delay at free, French, or allied bases nearest to them with a view to immediate operations against the enemy," the order continued.

Muselier's command, De Gaulle asserted, already includes several ships and air groups.

French Planes at Gibraltar.

CADIZ, Spain, July 1 (AP).—Nine French airplanes, flown by army aviators at odds with the government of Marshal Petain, were reported today to have landed at Gibraltar.

France Starts Refugees on Trek to Homes

BY DAVID DARRAH.

[Chicago Tribune Press Service.]

CLERMONT-FERRAND, France, July 1.—The first serious steps were taken today by Marshal Henri Petain's government to start the 10,000,000 refugees in southern France back northward to their homes. The government established itself here yesterday.

Gasoline is getting scarcer, and because most of the refugees came in cars the problem is difficult. Issuance of gas practically has been stopped to all but public services. Many cars stand along the roads, without fuel.

Great efforts are being made to restore train service. Yesterday when the first train left Clermont-Ferrand for Paris it had 20 coaches packed with returning refugees.

In Noted Rubber Town.

The government is seated in France's noted rubber manufacturing town where centuries ago Vercingetorix made his desperate last stand against Caesar's legions. A long dusty caravan moved the government here from Bordeaux on a 250 mile trek from the banks of the Gironde river, which along with a 50 mile stretch of territory running north from the Pyrenees now is strongly occupied by German forces.

Clermont-Ferrand was in the hands of the Germans until Saturday morning. Even yesterday stray German officers were seen.

Still a Bit Dazed.

The long convoy of government cars passed thru Libourne, Periguex, and Tulle, arriving here over roads partly policed by the Germans. Sometimes they encountered German detachments going south to occupy French territory which has not seen foreign invaders since the Hundred Years' war with England and the days of the Black Prince.

Hundreds of persons packed the streets to watch the cabinet ministers who are established in buildings here and in the neighboring towns of Royat and Montferrand. The people still seem to be dazed by what has happened, even tho this city was occupied by the Germans for more than a week. The people say the Germans were courteous and correct in their conduct. In many places the Germans have enforced discipline and regulated prices.

Tells of Heavy Fighting.

Heavy fighting took place at a number of places north of here, but apart from a few bridges which are down the region suffered little damage.

This correspondent reached Clermont-Ferrand a few hours ahead of the government over the same road, passing many German detachments which offered no obstacle to travel. We passed at least 200 trucks and autos which had been smashed in collisions and accidents. The towns along the road are jammed with refugees, but still have plenty of food, which, however, is strictly rationed.

BRITAIN CALLS IN KEYNES TO GIVE TREASURY HELP

[Chicago Tribune Press Service.]

LONDON, July 1.—John Maynard Keynes, economist and author of the pamphlet, "How to Pay for the War," which caused a violent controversy in press and government circles, today was called in by Chancellor of the Exchequer Sir Kingsley Wood for help and advice. Keynes was appointed as a member of the treasury consultative council.

He has been urging a plan for forced savings now and a capital levy after this war on the fortunes of the rich. It has been greeted with derision by orthodox financiers and economists, as well as industrialists and even trades unions.

DON'T LET YOUR TRIBUNE INSURANCE EXPIRE!

If you are going on a vacation and have a Tribune Insurance Policy for which you are paying 10c a month with subscription, be sure to give your address to the Tribune or your Newspaper Carrier. The Daily Tribune will be mailed anywhere in Illinois, Indiana, Iowa, Michigan or Wisconsin, 6 days a week, for only 50c a month, payable in advance. Be sure your subscription is continued or your insurance will expire!

DELIVERY NOW SEEN AS MOVE TO HALT SOVIET

Magyar and Bulgar Attacks Bared.

(Map on back page.)

BUCHAREST, Rumania, July 2, Tuesday (AP).—A large fleet of German built bombing planes arrived last night at Brasov military airport, strengthening belief in diplomatic quarters that Germany is backing Rumania in its stand to prevent Russia from making further advances.

The number of bombers reaching Brasov was not disclosed. Military observers said they were planes which had been purchased by Rumania, but delivery at this time was held to be highly significant.

The arrival of the planes in the center of Rumenia, at a corner of old Transylvania, also reinforced the belief that Germany feels assured of success in its attempt to bring a peaceful settlement of Hungarian and Bulgarian territorial claims on Rumania.

Aim to Halt Red Advance.

Hungary claims Transylvania and Bulgaria wants the return of southern Dobruja.

The possibility was seen that these two nations would coöperate in halting the Russian advance and in combating the spread of communist influences in southeastern Europe. Bucharest was under ominous tension. Guards were redoubled around public buildings and the royal palace. Defense squads appeared with full equipment.

The government redoubled its defense preparations in Dobruja and Transylvania in fear of imminent Hungarian and Bulgarian attacks if German pacification efforts should fail.

Reports Twin Attacks.

Incidents on the Hungarian and Bulgarian borders were held in some official circles to be forms of pressure intended to force Rumania to accept less attractive terms in mediation.

[Hungary, which was placed on a war footing yesterday, filed a protest in Bucharest concerning the incidents, warning of a "possible unpleasant consequence." The Hungarian protest asserted the Rumanians have penetrated into Hungary at Visk. It also was reported that three Hungarian civilians were killed by Rumanian troops.]

A confidential Rumanian diplomatic report issued Monday night said that apparently concerted Hungarian and Bulgarian attacks against Rumanian frontier posts occurred simultaneously Sunday night and Monday morning. The scenes of the attacks were not divulged.

The report said a number of frontier outposts were attacked with rifles, machine guns, and even artillery, and there were a number of casualties on both sides.

Attack Dobruja Army Posts.

During the same hours the Bulgarians were said to have attacked three Rumanian posts on the Dobruja frontier, where a number of casualties resulted.

The German bombing planes reached Brasov a few hours after the Rumanian cabinet had thrown out the old British and French guarantees of Rumanian territorial integrity and decided that Rumania hence forth must follow "the new orientations of Europe." Some diplomatic quarters interpreted this as strengthening the possibility that King Carol has a good chance of getting German guarantees against further soviet encroachments.

German Influence Gains.

The renunciation of British and French guarantees, given April 13, 1939, moved this Balkan country further under the German political wing and ended a quarter century of close association with the western powers. Several days ago Rumania took political and economic steps in line with Nazi policy generally.

[Well informed London circles described as "a curious gesture" the renunciation of a guarantee of Rumanian territorial integrity. "Rumania did not ask for the guarantee," these sources said. "It was given by Britain unilaterally, and if Britain wished to carry out her promise she would do so despite such a renunciation."]

The spike capped Russian troops who are taking over the provinces of Bessarabia and northern Bukovina, which Rumania reluctantly ceded to escape war, continued to arrive in in-

creasing numbers in the wake of the retreating Rumanians.

[Tass, official soviet news agency, said in Moscow that the occupation is now complete. A radio report picked up in London from Lausanne, Switzerland, said Russian warships had entered Rumanian waters.]

More Red troops were landed from planes by parachute. Baby tanks landed by planes were lined up along the lower Danube. Their guns dominated this important water link between Germany and the east.

Further clashes were reported between Rumanian and Russian troops in the ceded provinces. At Herta a soviet tank opened fire on a Rumanian detachment, killing the commander, one lieutenant, two noncommissioned officers, and four soldiers, it was reported. Wounded Rumanian troops poured into Bucharest.

The cabinet fixed tomorrow [July 3] as a day of national mourning for Bessarabia and Bukovina.

Red Troops Withdraw.

JASSY, Rumania, July 1 (AP).—Red army withdrawal from positions over the Prut river into old Rumania was reported tonight in this heavily armed, refugee jammed provincial capital at the edge of soviet occupied Bessarabia.

Soviet sources had said the overstepping of the limits of ceded Bessarabia and northern Bukovina was only a misunderstanding, but it stirred fears in the Balkans that the Red tide might sweep on thru southeastern Europe.

The army of occupation still commands bridges across the Prut, but many of these are mined on the Rumanian side. Rumanian troops stand ready to enforce their claim to the southwest bank.

CHICAGO BUYERS SHOULDER ARMS (TAX) FOR NATION

Consumers began to pay the new federal "defense taxes" yesterday and, in many cases, additional increases which retailers said comprise overhead and profit on their increased investment in stock. Leading items carrying the new taxes showed the following typical price boosts:

Cigarets: From 14 cents to 15 cents; two packages from 27 to 28 cents; 15 cent brands from 15 to 16 cents; cartons from $1.29 to $1.35.

Liquor: Whisky from $2.45 to $2.85 a quart. The actual tax is 18.8 cents more per quart but price increases usually were about 40 cents. Many bars were charging 5 cents more for some whisky drinks. Beer prices were unchanged, with brewers absorbing the extra $1 a barrel tax.

Movies: [new tax starts at 21 cents] From 25 to 28 cents, from 30 to 33 cents; from 35 to 39 cents; from 40 to 44 cents.

Other tax increases are: Automobiles, from 3 to 3¼ per cent; radios, from 5 to 5½ per cent; toilet preparations, from 10 to 11 per cent; gasoline, 1 to 1½ cents per gallon; lubricating oil, 4 to 4½ cents a gallon.

WHEELER FEARS ACT THAT MIGHT BRING ON A WAR

A warning that the President, as commander of the army and navy, could bring about a provocative act that might force congress to declare war, was given last night by Senator Burton K. Wheeler [D., Mont.], speaking in the Evanston Township High school at a meeting sponsored by the north shore let's keep out of war citizens' committee.

Senator Wheeler said congress has stayed on the job to see that the executive department does nothing to get us into war, "and they're going to stay there."

He added that the belief that America must get into the war was a "defeatist attitude," and said that this country is the final outpost of civilization and Christianity.

HOUSE PASSES BILL AFFECTING BUND AND REDS

Washington, D. C., July 1 (AP).—The house passed without debate and sent to the senate today legislation which the judiciary committee said would subject the communist party and the German-American bund to registration with and close scrutiny by the justice department.

The measure would require the registration of organizations subject to foreign control which engage in political activity; organizations which engage both in civilian military activity and in political activity; organizations subject to foreign control which engage in civilian military activity, and organizations any of whose purpose or aim is the establishment, control, conduct, seizure, or overthrow of a government by the use of force, violence, military measures, or threats.

$5.85 ONE-WAY TO CLEVELAND.
$9.55 round trip. Air conditioned coaches. Nickel Plate Road. Call Wabash 2780—Adv.

HUNGARY ON WAR FOOTING; ARMY MOVES TO STRIKE

Troops Await Order to Enter Transylvania.

(Map on back page.)

BUDAPEST, Hungary, July 1 (AP).—Hungary was on a war footing tonight and the dispatch of troops into Transylvania—which Hungary lost to Rumania in 1918—was expected momentarily.

Excitement was whipped to fever pitch when the government, protesting to Bucharest against incidents on the Hungarian - Rumanian frontier, warned Rumania of "unpleasant consequences" and called up more troops.

Officialdom reemphasized the "mission" of thousand year old Hungary as an outpost against attacks from the east.

"For centuries," said foreign office document, "Hungary has fought and bled for the western Latin culture."

See Rumanian Collapse.

Officials let it be known that Rumania—which has just surrendered part of its territory to the Red army—appeared to be "on the threshold of collapse."

Responsible quarters said Germany and Italy still were striving to maintain peace in southeastern Europe, but the feeling was widespread that military action was imminent.

General mobilization was believed near after an "incident" on the frontier, in which three civilians were reported killed. Officials also reported civilians were shot at by Rumanian troops in Fekete-Gyabarat, south of Ant.

The foreign office admitted Hungary is "preparing for all eventualities."

Official reports alleged Rumanian troops had penetrated Hungarian territory at Visk, but were driven back after an exchange of shots. Immediate quickening of military preparations followed.

Corps Advances to Border.

Reservists flocked to mobilization centers. A full army corps was advancing toward the Rumanian border, officials confirmed.

Restrictions were placed on the sale of alcoholic drinks and on railway travel, because of "unforeseen technical reasons." Tomorrow Budapest's buses will be off the streets, apparently because they are needed for troop transport.

In its reports from Transylvania [half Hungarian in population, according to Budapest] the semiofficial Hungarian news agency spoke of urgently needed protection for Magyars. Thousands of Hungarian-born Rumanian soldiers in Transylvania are refusing to fight for Rumania, the dispatches added, and the number of deserters was growing hourly.

Red Invasion Stirs Alarm.

The government has reiterated often that a Rumanian collapse would call for immediate entry of the Hungarian army into Transylvania to protect the Magyar minority of 2,000,000.

It was no secret here that the Russian army's overstepping of the line of demarcation fixed in the Moscow ultimatum to Rumania is causing considerable worry for Hungarian officials as well as their German and Italian friends.

In official circles it long has been emphasized that Hungary would be forced to seize the Carpathian mountain barrier in Transylvania for "self-protection" should the Red army persist in advancing towards the Danube basin. Support of the Rome-Berlin axis was claimed in this plan.

The official Hungarian news agency said the Russians already have gone beyond the agreed limits.

The agency declared "impossible confusion" from the increasing number of refugees endangers the safety of Magyars.

Bombay Prohibition Law Ruled Out by High Court

BOMBAY, India, July 1 (AP).—Unrestricted possession of liquor once again appeared legal here today. The high court declared unlawful the Bombay governor's order giving continued force to prohibition rules enacted by the provincial congress government.

U. S. Agrees to Purchase of British Rubber, Tin

LONDON, July 1 (AP).—An agreement for the purchase by United States government organizations of British reserve stocks of rubber and tin was announced tonight by the British colonial office.

Germans Occupy Channel Islands

(Story in adjoining column.)

[Associated Press Photo.]

The Dame de Sark and Robert Hathaway, her American born husband, who rule the channel island of Sark.

Map locates channel islands occupied by German troops yesterday after they had been left undefended by the British, and also locates British naval bases in the channel.

EASY FOR PLANES TO CARRY TANKS, EXPERTS ASSERT

Can Be Lashed to Racks Used for Bombs.

Washington, D. C., July 1 (AP).—Military experts, surmising on how the Russians were able to land tanks in Rumania by airplane, said today it would be easy to carry light tanks under the fuselage of ordinary large planes or to lash them to bomb containers of bombing ships.

They recalled that commercial planes had carried automobiles in this manner in the United States as a stunt. Tanks carried in this way, however, would lower a plane's center of gravity and offer considerable air resistance.

Dispatches from Bucharest said the tanks were suspended between the wheels of big transport ships.

Planes Can Lift 10 Tons.

The military men said that giant bombers could carry as much as five to 10 tons of bombs and that they would have no difficulty lifting tanks of similar weight. They suggested that the operation was easier for the Russians if they had specially designed planes, but expressed the opinion that even if they did not it was possible to get light tanks of five or seven tons well up into the bomb bays, where they would not interfere with take-offs or landings.

The United States army air corps has made no attempt to carry tanks by plane, officials said.

The 350 tanks now owned by the United States army range from 10 to 20 tons and are classed as light and medium. The army has taken steps to procure 900 more light and medium tanks and has an additional $75,000,000 available for further orders.

May Get 30 Ton Tanks.

Officials said that light tanks cost about $25,000 each and medium ones about $45,000. How many will be obtained with the additional funds depends to some extent on the army's decision as to how large tanks should be.

Some experts said 30 ton tanks probably would be ordered, but that road and bridge difficulties made it unlikely that this country would match the 80 ton monsters reported to have operated in Europe.

GERMAN POSITION DANGEROUS, SAYS BRITISH OFFICIAL

[Chicago Tribune Press Service.]

LONDON, July 1.—Richard Butler, undersecretary of state for foreign affairs, tonight spoke optimistically of England's war prospects in a special conference with American correspondents.

He gave figures which show, he said, that Britain's foreign trade continues in normal volume despite the war. Far from mentioning a possible blockade of England by its enemies, he predicted that the British blockade of Germany will remain "100 per cent efficient." He said Britain would not think of cutting off the Burma road which is supplying Gen. Chiang Kai-shek in China's war.

Butler denied that Britain contemplated starting peace negotiations, and even cited what he termed the dangers of Germany's position. If Germany attacks in the west, it must face the power of Britain and an increasing world struggle, Butler declared. If it advances in the east it will find itself in a wasteful and costly entanglement with Russia, and if the Germans do not advance they must submit to the British blockade, he declared.

This may be the moment, Butler concluded, for Germany to initiate peace proposals.

British M. P.'s Organize to Shoot at Parachutists

[Chicago Tribune Press Service.]

LONDON, July 1.—Members of the house of commons and lords are joining a local defense volunteer corps to safeguard parliament from parachutists.

For Riding Over the 4th

Equestrian needs totaling $10 or more may be purchased on our Easy Time Payment Plan!

Women's Whipcord Jodhpurs Talon zipper side closing, leather reinforced. 24 to 36. Latest shades. $1.99

Women's Jodhpur Boots $4 value! Fully lined. Black or tan. With ankle strap. Sizes 3 to 9. $2.69

English Style Boots Men's or Women's. $5.95
- Men's Moulded Calf Lined. Black, tan. 6 to 13.
- Women's Leather Lined. Black, tan. 3 to 9.

Men's Whipcord Breeches Hi-polo waisted. Full size pegs, leather knees. Brown, tan. 29 to 42. $1.99

Complete Dude Ranch Apparel at Low Prices! 8th Floor, South

These Values for Tuesday and Wednesday

GOLDBLATT BROS.

State St. Store (State, Jackson) Only

"Lazy Daze" SLACK SHOE $1.59

Mail, Phone Orders Filled While Quantities Last

Nice enough to wear for street! Hopsacking bow-knot sandal with comfortable wedgie heel. Snug fitting ankle strap. Navy and red, blue and white, white and blue, blue and navy, all white. Sizes 3½ to 9.

MANDEL BROTHERS Sandal Shops—1st and 5th, State

REDUCED TODAY FOR THE FIRST TIME! THE FAIR

Sale! $9.95 Detrola Candid Cameras

BRAND NEW! FOR A LIMITED TIME ONLY! $6.65

- ★ Shutter speeds from 1/25 to 1/200 second.
- ★ Uses inexpensive 127-film.
- ★ Telescoping lens mount.
- ★ Built-in optical finder.
- ★ Variable accurate focus from 3-feet to infinity.
- ★ Automatic lens, mount extension release.
- ★ Corrected for color transparencies.
- ★ And a dozen other plus-value features!
- ★ At $6.65, although previously $9.95—you save 1/3!

Two Other Detrolas at ⅓ Off!

$15 Model with built-in exposure-meter $9.95

$22.50 Model with F3.5 lens and exposure meter. $15

Mail and Phone Orders Accepted

Camera Section, Seventh Floor—Also Oak Park and Milwaukee Ave.

NAZI SOLDIERS SEIZE FIRST BIT OF ENGLISH SOIL

Make History with Grab of Channel Isles.

BY SIGRID SCHULTZ.
[Chicago Tribune Press Service.]

BERLIN, July 1.—England's channel islands of Jersey and Guernsey have been seized, the Germans announced today. This is the first time in history that German soldiers have set foot on English soil as conquerors. The islands are small, but the Germans see in the occupation a good omen for the offensive against England that they expect "in the nearest future."

The two islands lie like stepping stones between the French coast, now in German hands, and Britain. They are closer to France than to Britain.

The high command said Guernsey was occupied on Sunday and Jersey today, and hinted that troops had been landed on both islands by airplanes.

British Admit Isles' Loss.

LONDON, July 1 (AP).—The ministry of information tonight stated:

"As has already been announced, the Channel Islands have been demilitarized. It is now learned that enemy landings have been made on Jersey and Guernsey. Telegraphic and telephonic communications have been cut and no further information is at present available."

British officials had said the position of the islands, with the French coast in German hands, made them virtually indefensible.

HOMES OF FAMED CATTLE.

Guernsey and Jersey, little Channel Islands occupied by the Germans, have given their names to world famous breeds of dairy cattle.

They are in a group that lies in a shallow, rectangular bay formed by the west coast of Manche department and the north coast of Brittany, France.

Other principal islands of the group are Alderney, also the home of a famous strain of cattle, and Sark. An indication that they, too, may have been occupied was seen in a Western Union announcement that telegraphic communication with them had been cut.

American Is King.

Sark has been ruled by an American-born king, Bob Hathaway. He became the sovereign, or seigneur, when in 1930 he married the widowed Mrs. Sibyl Collings Beaumont, whose ancestors had ruled the islands since 1852 under a grant issued in 1565. Hathaway's kingdom is 3½ miles long and 1½ miles wide, and an army of 40 guards it. Hathaway, 53 years old, is a native of East Orange, N. J., and was educated at Yale.

Herd Books Jealously Guarded.

On the islands a race of hardy farmer-fishermen has lived for centuries, tilling their rocky fields under a Norman system of land tenure and jealously guarding the herd books of their famous cattle.

No cattle from abroad are permitted to come alive into Jersey or Guernsey. Jersey cattle may not be brought alive into Guernsey. Guernsey cattle are prohibited from Jersey. The rule applies to the Alderney strain.

War from the air hit the islands last Friday night, 29 persons being killed by bombing and machine gunning German planes.

Many of the valuable Guernsey and Jersey herds were shipped to England, along with everything of food value the Germans might seize.

The total population of the islands is about 150,000, and their total area is about 75 square miles. The official language is French.

OCEAN VESSEL MOVEMENTS.

Arrived.	At.	From.
Volendan	New York	Southampton

Testifies at Trial

(Story on page 1.)

[TRIBUNE Photo.]

Mrs. Lillian Conners leaving Judge Fardy's courtroom yesterday after hearing in jury fix case.

YANK USES NAZI ARMY TO GET OUT OF TOUGH SPOTS

BILBAO, Spain, July 1 (AP).—Karl M. Richards, a native of Salt Lake City, Utah, and an employé of the United States treasury department in Paris, depends on the German army itself to get him out of tough spots.

Richards was one of five Americans trapped at Calais, but assisted thru German lines and safely to Switzerland by German officers. Then Richards went to Paris, but managed to leave before the Germans arrived. The Nazis caught up with him at Bordeaux, however, and helped him out of there. But he encountered a gasoline shortage at Biarritz because all of the gasoline had been requisitioned. When attendants at a gas station refused to sell him gas Richards appealed to a German commander, who ordered the tank filled up, and then refused any money for the gas, saying, "This is on the German army."

Richards is one of 18 United States treasury men to cross the border in the last few days.

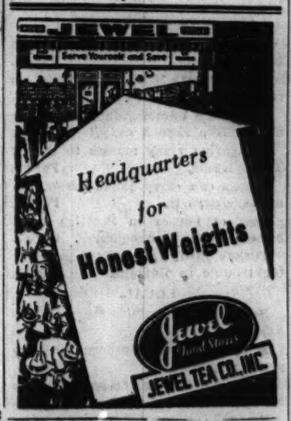

$5 $6 $7.50

GENUINE PANAMAS

with slight imperfections that only a quality maker would see

$3.85

IN EVERY SMART NEW STYLE

They were blocked, trimmed and styled for us by one of the best quality hat makers—real $5, $6 and $7.50 panamas. The reason you get them for $3.85 is because they have slight, invisible imperfections. The makers know it, we know it, but you'd never know it unless we told you

2 hours free parking at Palmer House garage, Quincy near State, with every purchase of $1 or more

Maurice L. Rothschild
State at Jackson

Cool white buckskin shoes by

Osteo-path-ik

$8.95

These white buckskin shoes are the coolest you ever wore—and the most comfortable—with Osteo-path-ik's famous flexible construction that means a shoe that needs no breaking in—in straight tips—wing tips—and plain tips

100 Osteo-path-ik styles to choose from—8th floor

2 hours free parking at Palmer House garage, Quincy near State, with every purchase of $1 or more

MAURICE L ROTHSCHILD
State at Jackson

THE STORE FOR MEN

MARSHALL FIELD & COMPANY

Washington and Wabash
Store Hours: 9 a. m. to 5:30 p. m.

Following our usual Summer custom, our stores will close at 1 p. m. on Saturdays from July 6 through August 24.

America's newest underwear idea

Caveman Shorts

Pre-historic patterns
Ultra-modern styling

$1.50

Early man painted robust designs like these on the walls of his cave home. What superb patterns they make for shorts! They're imprinted on lustrous rayon that feels cool and soft to your skin! They're tailored with an elasticized waistband that gives an easy fit and smart prize-ring styling.

Three colors—blue, red and green. Three pre-historic patterns—The Bison (sketched)—The Mammoth—and The Horse. Sizes 30 to 44. $1.50. Athletic undershirts in white non-run rayon. 36 to 50. $1

Men's Underwear—First Floor
Also Evanston and Oak Park

THE STORE FOR MEN

GO...
SANTA FE TRAILWAYS
OVER THE 4TH

Plan your Fourth of July celebration with out-of-town friends or relatives. Look at these low fares, and plan now to go Santa Fe Trailways. Ask agent about fares not shown.

PEORIA $2.95

SPECIAL ROUND-TRIP EXCURSION ON SALE JULY 1-2-3-4 AND EVERY WEEK-END. FIVE DAY RETURN LIMIT.

Other Round-Trip Fares

STARVED ROCK PK.	$ 2.00
ST. LOUIS	4.50
KANSAS CITY	12.15
DALLAS	23.40
ALBUQUERQUE	36.20
LOS ANGELES SAN FRANCISCO	$56.10

TRAILWAYS BUS DEPOT
20 E. RANDOLPH. RAN. 9500
(Opposite Marshall Field's)

SANTA FE TRAILWAYS

[ADVERTISMENT]

Flush Poisons From Kidneys and Stop Getting Up Nights

Be Healthier, Happier—Sleep Better

When you can get for 35 cents a safe, efficient and harmless stimulant and diuretic that should flush from your kidneys the waste matter, poisons and acid that are now doing you harm, why continue to break your restful sleep by getting up thru the night?

Don't be an EASY MARK and accept a substitute—Get Gold Medal Haarlem Oil Capsules—the original and genuine. Look for the Gold Medal on the box—35 cents.

Other symptoms of weak kidneys and irritated bladder may be backache, puffy eyes, shifting pains, burning or scanty passage.

[ADVERTISMENT]

WAKE UP YOUR LIVER BILE—

Without Calomel—And You'll Jump Out of Bed in the Morning Rarin' to Go

The liver should pour 2 pints of bile juice into your bowels every day. If this bile is not flowing freely, your food may not digest. It may just decay in the bowels. Then gas bloats up your stomach. You get constipated. You feel sour, sunk and the world looks punk.

It takes those good, old Carter's Little Liver Pills to get those 2 pints of bile flowing freely to make you feel "up and up." Get a package today. Take as directed. Amazing in making bile flow freely. Ask for Carter's Little Liver Pills. 10¢ and 25¢.

MEXICAN ARMY HOLDS A TRUMP CARD IN POLITICS

Rivals for President Woo Soldiers.

BY WAYNE THOMIS.
[Chicago Tribune Press Service.]

MEXICO CITY, July 1.—Mexico's army, as in the past, appears to hold trump cards in the presidential election to be held next Sunday. A stronger fighting unit than ever before, it also is the nation's most patent political factor and can swing the election either for President Lazaro Cardenas' radicals or for the conservatives massed against him.

Neither side can win, in fact, without army support. Cardenas and his leftist candidate, Gen. Manuel Avila Camacho, must have the army with them even tho they may win at the polls. For they might face a revolt to prevent continuation of their socialistic policies.

On the other hand Gen. Juan Andreu Almazan, the nominee of the nation's allied conservative groups, also has great need of army support. For without the army he cannot hope to be declared the winner in the election, even tho his followers roll up a commanding lead in votes for him.

Controls Counting of Votes.

The reason: President Cardenas and the latter's powerful Mexican revolutionary party have final and absolute control of the nation's election machinery and of the official counting of votes. Thus, as Almazan already charges, the Mexican Revolutionary party may be able to "impose" its candidate on the country.

Both sides have been wooing the military group. At the moment Cardenas and Camacho appear to have the inside track. Cardenas, himself a former general, has placed his most loyal supporters in the army's key posts.

Gen. Camacho, too, has had a long army career. He resigned as war minister in Cardenas' cabinet a year ago to run for office and still has much personal influence in army circles.

The army's loyalty is claimed by Gen. Almazan. He is the army's senior general and one of the most popular officers with the troops. He has a long record as a fighter and is a tough soldier's soldier, a "man on horseback" of the type that always has appealed to Mexicans.

Says Army Backs Camacho.

Gen. Juan Felipe Rico, chief of staff of the army, is one of Cardenas' most loyal followers. Gen. Rico has said that the army will "obey the will of the people in the election by staying loyal to whatever government is seated in Mexico City." This is equivalent to saying that the army is behind Cardenas and Camacho.

The particular turn of phrase was used, according to observers, because Almazanistas [Almazan supporters] have been threatening that if they lose the election they will set up a rump government at Monterrey. This is the capital of the wealthy Neuvo Leon military zone that has been commanded by Almazan for years.

The Almazanistas say that in case they are convinced Camacho has been "imposed" on the country, they will declare their own government the legal one.

Many Favor Almazan.

Despite Gen. Rico's loyalty to Cardenas there are many officers and men in the army who would like to see Almazan win. Many army officers as well as private citizens look with disfavor upon Cardenas' agrarian program, the expropriation of the railroads and mines, and the latitude given by the president to rampant labor leaders.

They favor Almazan's pleas for "saner" applications of the ideals of the 1910 revolution which overthrew Porfirio Diaz who had held the presidency of the republic for more than 30 years. They also like Almazan's promises that he would, as president, settle the oil expropriation and rail expropriation problems in such a way that foreign capital again would be attracted to Mexico.

Much of Almazan's popularity arises from reforms he instituted while commanding the Neuvo Leon district. At Monterrey he developed what is generally regarded as Mexico's model military garrison.

Built Modern Barracks.

With his troops he built modern barracks, created coöperative societies thru which enlisted men were able to purchase foods and supplies at low prices—there is no commissary corps in the Mexican army—and fostered advanced educational and social programs.

Cardenas and Gen. Rico for six years have been working to mould the army into a unit that is primarily military.

In the old days Mexico's soldiers blindly followed their leaders—Carranza, Villa, Calles, Obregon, Huerta—most of the great revolutionary figures. This is the precedent Cardenas and Rico have been trying to break down.

Farmers Trained for Mexican Army

A group of typical Mexican agrarian workers (upper picture) before they had undergone military training under President Cardenas' program, and a similar group (lower picture) after they had been enrolled for army training.

[Acme Photos.]

TWO TOWS BRING LAKE NAVIGATOR SAFELY TO PORT

Oren W. Winters, head of a motor transport company, always wanted a boat. He got her Sunday and set sail from Muskegon, Mich., for Burnham park harbor, accompanied by six friends. Winters doesn't know much about boats, but he had a new captain's hat.

Came 5 a. m., an hour before they had expected to dock, and they ran out of gas. Five hours later they still wer drifting when the Joseph P. Block, a lake freighter, arrived. It was with some surprise that the folks on the Beverly III., Winters' 32 foot cabin cruiser, learned they were 18 miles off Waukegan. They thought the smudge of land they saw was Chicago.

The freighter towed them to Indiana Harbor and a coast guard boat under Archie La Rue, chief boatswain's mate, towed them to Burnham park. They arrived at 6 p. m. Winters, who lives at 5135 Kenwood avenue, says it was a nice trip, albeit, a little zigzag.

India to Spend $21,000,000 Expanding Arms Factories

SIMLA, India, July 1 (AP).—A £5,250,000 [approximately $21,000,000] ordnance factory expansion program for India to enable production of the latest type field and antiaircraft guns and ammunition was announced today.

EX-GOV. EARLE'S ELDEST SON TO FLY FOR BRITAIN

SOFIA, Bulgaria, July 1 (AP).—George H. Earle IV., eldest son of the American minister to Bulgaria, will leave Friday for Egypt to accept a commission in the British royal air force, his father, George H. Earle III., former governor of Pennsylvania, announced today.

George H. Earle IV. [A. P. Wirephoto.]

Earle, 23 years old, holds a civilian pilot license in the United States. He has been serving as his father's secretary.

Mother May Fight Move.

Haverford, Pa., July 1 (AP).—Mrs. George H. Earle, his mother, said tonight she might take steps to prevent George H. Earle, IV. from accepting a commission in the British air force.

3 Edmonton Warehouses Burn in 3d Mystery Fire

EDMONTON, Alta., July 1 (AP).—Edmonton's third big fire in less than three months damaged three warehouses today and prompted a police investigation. Firemen said they suspected arson. Damage of $80,000 brought to $360,000 the total loss of the last three fires.

$5.85 ONE-WAY TO CLEVELAND. $9.95 round trip. Air conditioned coaches. Nickel Plate Road. Call Wabash 2780.—Adv.

NAZI BOMBERS BLAST HOUSES IN SCOTTISH TOWN

British Deny Any German Parachutists Land.

LONDON, July 2, Tuesday (AP).—Twilight and midnight raids by German bombers killed 12 persons and injured at least 22 in Scotland, Wales, and southwestern England, but the ministry of home security declared today that damage to military objectives was slight.

The heaviest toll was in northeastern Scotland, where a high explosive bomb shattered a row of houses. Bombs dropped in the Bristol channel area between Wales and southwestern England, injured four persons, but did little material damage.

British antiaircraft fire and pursuit planes downed two bombers and drove others back to sea.

Three explosions were heard in another raid over northeast England, but no planes were seen or heard by the residents, indicating they flew at great height.

Act to Foil Parachutist Landings.

Yesterday the British ministry of information announced:

"Reports that German troops have landed on the British coast by parachute are untrue."

Informed sources earlier had said the sporadic, nightly bombing raids might be a cloak for the landing of advance parachutists and that precautions have been taken to foil such a plan.

Reporting on the German raids yesterday and last night on the coasts of Scotland, England, and Wales, the air ministry said that two men died of shock during a bombing raid on Wales. Most of the raids were beaten off with little damage, the air ministry said. One German bomber was sent crashing into the sea off northeast England.

Meet Strong Defenses.

German raiders met heavy defensive fire from fighter planes and antiaircraft batteries. Some fires were started by incendiary bombs in eastern Scotland.

The Germans made their first daylight attack on a southwest coastal town yesterday, it was reported, but the three planes in the Nazi formation were driven away after five bombs were dropped.

British bombers hit oil storage tanks at Hamburg "and left them burning" in further raids on military objectives in Germany Sunday night, the air ministry announced. A communique said in part:

"In the Darmstadt area several targets were attacked, causing fire and explosions. Railroad switching yards at Osnabruck and Hamm were again bombed and large fires resulted.

"At the railway junction at Duilmen, east of Wesel, an explosion followed the release of a salvo of bombs.

"The airdromes on the Isle of Norderney and those at Huntlosen [west of Bremen] and Dortmund were also attacked.

"All our aircraft returned safely."

Air Action Over France.

British planes shot down five German Messerschmitt planes over France yesterday and "probably" destroyed another seven, it was officially reported.

A British colonial air fleet of 40 heavy bombers "capable of dropping 100 tons of high explosives on Germany every day" and 160 Spitfire fighters is now ready to take the air. An official statement said the fleet was built with funds subscribed in the colonies and will be manned by colonial commanders, pilots, and gunners.

Heavy Raid on Rotterdam.

BERLIN, July 1 (AP).—British air attacks over the Netherlands last night were particularly heavy, DNB, the official German news agency said tonight. Nonmilitary objectives bore the brunt, DNB declared in announcing 13 persons were killed and many injured.

The agency said Rotterdam harbor presumably was the object of the attack but many explosives struck recently rebuilt dwellings.

Foreign newspaper men are being taken to Muenster and northern parts of the Rhineland to view private houses which the Germans assert were destroyed by British bombs.

The German radio announced that 23 British planes were shot down in air fights yesterday over France, Germany, and England, while only one German plane was reported missing. The Germans claimed they successfully bombed ports on Scotland's eastern and the English eastern and western coasts.

A British cruiser of the Orion class was reported sunk near Brest, France. Ships of this type are 7,215 ton warships normally carrying 550 men. Two of them are the Ajax and the Achilles, which fought the German pocket battleship Graf Spee off Uruguay.

70 Drown, 10 Missing When Jap Motorboat Capsizes

TOKIO, July 1 (AP).—Seventy persons were drowned and 10 others are missing from a motorboat which capsized in the high seas off Okinawa, the Japanese news agency, Domei, reported today.

FINE CLOTHES for MEN

Special . . .
BEACH ROBES
$2.85
FORMERLY $4.50 to $6.50

These good looking, serviceable robes . . . men will find useful at home or in the locker room, as well as at the beach. All guaranteed fast colors

SPORT SHIRTS . . . For beach, golf or tennis. The proper style for every game . . . $2.00 to $5.00

SLACK SUITS . . . In a wide variety of styles, fabrics and colors . . . . . $5.00 to $15.00

STARR BEST
ESTABLISHED 1902
11 to 15 NORTH WABASH AVENUE
Just North of Madison Street

MAIL AND PHONE ORDERS FILLED—HAR 9000

Brucewood
3-PIECE
SLACK SUITS
of Cabana cloth
$3.50

Here it is—the most exciting style development of the day—a slack suit with a gay striped blazer coat. You wear the jacket separate or with the slack suit. It's a barrel of fun—and a barrel of value, too, at $3.50

The shirt & slacks are of the same color—which also serves as the color ground for the bright striped blazer—tan or blue—sizes 12 to 20—7th floor

MAURICE L ROTHSCHILD
State at Jackson

MAIL AND PHONE ORDERS FILLED—HAR 9000

SUNSHINE SPORTSWEAR
4TH FLOOR

Scott Barrie OF HOLLYWOOD SPORTSWEAR

SCOTT BARRIE
contrasting gabardine shirt and slack suits
STYLED IN HOLLYWOOD
$13.50

Wherever you go—whatever you do—one of these suits will come in mighty handy—for leisure or sportswear—for loafing or vacationing. It's the smartest kind of a combination and the smartest kind of a "buy," too

In green, tan, blue or rust—small, medium, long, to extra long sizes—waist sizes 30-40

Other slack suits $2.95 to $18

2 hours free parking at Palmer House garage, Quincy near State, with every purchase of $1 or more

MAURICE L ROTHSCHILD
State at Jackson

THE STORE FOR MEN
MARSHALL FIELD & COMPANY
Washington and Wabash Store Hours: 9 a.m. to 5:30 p.m.

Following our usual Summer custom, our stores will close at 1 p.m. on Saturdays from July 6 through August 24

Special Selling

A group of famed Ecuadorian Supernatural
PANAMA HATS
Now sharply reduced to $7.65

Right at the time when you want a Panama—here's a special selling for you. These handsome hats were woven in Ecuador, the source for the world's finest Panamas. The character of their weave and their smart, high quality trimmings at once mark them as hats worth much more than $7.65. Why not see yourself in one today?

First Floor

THE STORE FOR MEN

Tell him to get the big TWO pound FOURTH of July SPECIAL for ONLY $1.10. Everybody will love it. It's got "EVERYTHING" . . . caramels, brittles, cocoanut pieces, chewies, nut candies, to suit the appetites and tastes of everybody. One pound 55 cents.

2 pounds, $1.10

MRS. SNYDER'S CANDIES
Out of towners send orders to 119 N. Wabash
CHICAGO

WE'LL BE OPEN TONIGHT . . To Help You Shop for a Grand and Glorious 4th. All Outlying Maling Stores Will Be Open Tonight (Tuesday) and Tomorrow Night 'Till 10 p.m.

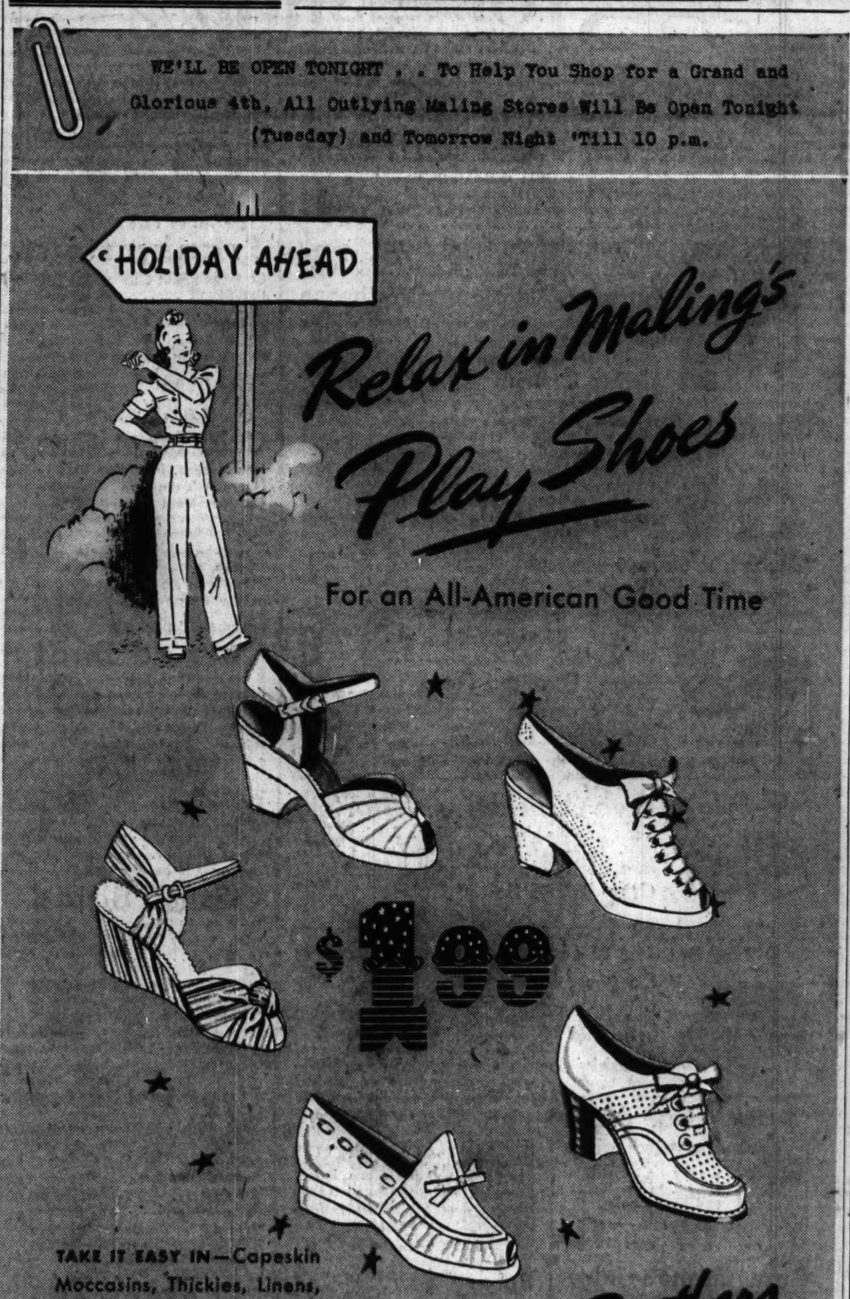
HOLIDAY AHEAD
Relax in Maling's
Play Shoes
For an All-American Good Time
$1.99
TAKE IT EASY IN—Capeskin Moccasins, Thickies, Linens, Woven Leather Huaraches, Golf and Sport Oxfords...with Crepe, Cork or Leather Soles.
EVERY COLOR UNDER THE SUN—All White, Natural, Black and White, Brown and White, Blue and White and all Pastel Colors.
Maling Brothers
34 S. STATE ST.
231 S. STATE ST.
6320 S. HALSTED STREET
3218 Lincoln Ave.
3249 Lawrence Ave.
6440 S. Halsted St.
4730 Sheridan Rd.
843 E. 63rd Street
2764 Milwaukee Ave.
4035 W. Madison St.
1335 Milwaukee Ave.
3249 Roosevelt Road
Oak Pk: 1128 Lake St.
Milwaukee Store—175 W. Wisconsin Ave.
Neighborhood Stores Open Tuesday, Thursday, and Saturday Evenings Till 10
Colorful Anklets to Wear With Your Play Shoes . . . 3 Pairs . . . 50¢

APPLICATION FOR $7,500-$11,250 ACCIDENT INSURANCE POLICY
AND SUBSCRIPTION TO THE DAILY TRIBUNE

NOTE: For the sum of 25c preliminary term fee, plus 10c a month in advance thereafter, the Chicago Tribune makes available to its Home Delivery Subscribers and members of their families who reside in the same household a $7,500 Travel Accident Insurance Policy. Insurance coverage eventually increases to $11,250 on continuous renewal. Issued by Federal Life Insurance Co., Chicago. NO MEDICAL EXAMINATION. One policy to a person. Issued only to applicants over 10 and under 70 years of age.

Mail this Coupon to the Chicago Tribune. SEND NO MONEY. Accredited representative will call and collect 25c. Official Carrier will collect monthly thereafter for Insurance and Subscription. Insurance will lapse if subscription is stopped.

☐ *I hereby order the Daily Tribune delivered to my home by Carrier six days a week, starting immediately, for which I agree to pay the regular rate.*

☐ *I am a Home Delivery subscriber and agree to continue.*

Do you apply for this $7,500 Travel Accident Policy?.....
(PLEASE PRINT)

Your Name?.....
First Name Middle Name Last Name

Address?..... Apt.?.....
Number Street

..... Phone?.....
City State

Your Age?..... Date of Birth?.....
Month Day Year

Are You Blind or Deaf?..... Are You Crippled?.....

Name of Person to Whom Insurance Is to Be Paid in Case of Your Death? (Beneficiary)

..... Relationship.....
First Name Middle Name Last Name

Applicant's Signature.....
Sign in Own Handwriting

NOTICE: Orders for Home Delivery of the Tribune are acceptable only from persons residing where such service is maintained and are subject to rejection by the Tribune. All applications for insurance are subject to rejection by the Federal Life Insurance Co. Insurance does not become effective until noon the date policy is issued.

Form A2732—2-28

ENGLAND WARNS FOES SHE WILL PROTECT SYRIA

Explains Stand as French End Hostilities.

BY LARRY RUE.
[Chicago Tribune Press Service.]

LONDON, July 1.—The British government today warned Germany and Italy not to attempt to use French mandated Syria as a base of operations. Any move to set up a base for an attack in any near east country to which Britain has promised protection, it said, will be met by any measure considered necessary.

The statement evidently refers to Iraq, Transjordan, Palestine, and Egypt, which the British have promised to aid. England also has given Turkey a provisional pledge of assistance. Iraq, because of its rich oilfields, is considered a possible objective of Italo-German military action in that area. The danger of attack toward Mosul, which might deprive the British fleet of vast oil reserves and endanger supplies in the Persian gulf, is viewed as real.

Fear Italian Flanking Move.

Italy's reported plans to drive from Libya across Egypt seem not to be materializing on the scale anticipated, and the possibility that an attempt may be made to land forces in Syria, thus outflanking the British troops in Palestine, must be reckoned with.

Britain's warning statement, issued thru the foreign news department of the foreign office, follows:

"His majesty's government in the United Kingdom understand that Gen. Mittelhauser, the commander in chief of the French forces in the Levant, has stated that hostilities have ceased in Syria.

Fight by French Possible.

"His majesty's government assume that this does not mean that if Germany or Italy sought to occupy Syria or the Lebanon and were to try to do so in the face of British command of the sea, no attempt would be made by the French forces to oppose them.

"In order, however, to set at rest doubts which may be felt in any quarter, his majesty's government declare that they could not allow Syria or the Lebanon to be occupied by any hostile power, or to be used as a base for attacks upon those countries in the middle east [near east] which they are pledged to defend, or to become the scene of such disorder as to constitute a danger to those countries.

Respects French Rights.

"They, therefore, hold themselves free to take whatever measures they may in such circumstances consider necessary in their own interests. Any action which they may hereafter be obliged to take in fulfilment of this declaration will be entirely without prejudice to the future status of the territories now under French mandate."

Assassins Kill Pro-Chinese News Director in Shanghai

SHANGHAI, July 1 (AP).—Unidentified assassins shot and killed Shao Shu-pei, director of the Ta Kwang news agency in Shanghai's French concession tonight. The agency supports the Chinese government at Chungking. At Tientsin two allegedly pro-Japanese Chinese were shot fatally in the British concession. The killings there resulted in a renewed campaign by the Japanese controled Tientsin press for elimination of that city's foreign areas.

Australia Builds Warships at Top Speed for Britain

CANBERRA, Australia, July 1 (AP).—A. G. Cameron, Australian navy minister, today announced that Australia is concentrating on warship construction for Britain. Every available shipyard is being brought into commission to produce chiefly destroyers and sloops, he said.

Leave for Vacation Camp

[TRIBUNE Photo.]

Alice Stamps, 2, and her mother, Mrs. Mary Stamps, as they left by train yesterday for Camp Reinberg.

Conducted by County

Camp Reinberg, near Palatine, yesterday welcomed its first company of vacationers — 350 underprivileged children and mothers from Chicago and Cook county. Last summer, operating in six periods, the camp provided 10 day outings for 2,229 persons. The North Western railway each year gives the Reinberg vacationers free transportation. The camp is conducted by the county bureau of public welfare.

SEE U. S. BACKING FAR EAST POLICY; FLEET IN HAWAII

(Picture on back page.)

Washington, D. C., July 1 (AP).—Return of the main body of the United States fleet to Hawaii gave physical support today to a belief held in informed quarters that the administration was standing pat on its announced policy against any change in the status quo in the far east.

In these circles the week's mystery cruise of the fleet was linked with formulation of the "Asiatic Monroe doctrine" announced Saturday by Japanese Foreign Minister Hachiro Arita. It coincided, too, with increasing concern over the possibility of a Japanese thrust into French Indo-China or other European possessions in the far east.

During the fleet's absence from Hawaii officials were silent on far eastern policy. Reports that it was headed for the Panama canal caused speculation that the United States might be altering its policy in favor of the status quo in the orient in order to meet possible dangers in the western hemisphere.

RUSSIA SEEKS HUGE LOAN TO PAY FOR ARMS

MOSCOW, July 1 (AP).—The Russian government announced today it would issue a 20-year, 4 per cent 3,000,000,000 ruble loan, part of which will be used for defense costs.

Tass, official soviet Russian news agency, said the loan was approved to "attract the savings of the population for the purposes of economic and cultural development under the third five-year-plan . . . and for the consolidation of the defense of the country."

Nominally, the ruble has a value of 19 cents in foreign trade, but special conditions pertaining to its purchase power make accurate conversions into dollars impossible.

American Destroyer O'Brien Puts In at Santos, Brazil

SANTOS, Brazil, July 1 (AP).—The United States destroyer O'Brien arrived here last night from Rio Grande do Sul. She is expected to leave Wednesday for Belem.

$5.85 ONE-WAY TO CLEVELAND.
$9.95 round trip. Air conditioned coaches. Nickel Plate Road. Call Wabash 2780—Adv.

BRITISH GIRL, 25, GETS TERM FOR CHUTIST RUMOR

LONDON, July 1 (AP).—Maureen Jacques, 25 years old, a member of the women's auxiliary air force employed as a telephone operator, was sent to jail for three months today for repeating a rumor that parachutists had landed in an English town.

Louisa Ingram, 42 year old German wife of a Royal Air Force sergeant, pleaded innocent today to charges of spying for Germany, but told the court she would like to see Germany win the war. William Swift, an employé in the Portsmouth naval dockyard, and Archibald Watts, district leader of the Fascist British Union, accused with her of "fifth column" activities for Germany, also pleaded innocent.

Asked by the prosecutor whether she was "anxious for Germany to be successful in the war," Mrs. Ingram, a domestic in a naval officer's home, said she "would not like to see anything happen to England," but admitted she would like to see Germany victorious, and said Adolf Hitler "has done much for Germany."

TURKISH TROOPS SHIFT RAPIDLY; EYE BULGARIANS

Prepare for New Trouble in the Balkans.

BY SAM BREWER.
[Chicago Tribune Press Service.]

ALEPPO, Syria, July 1.—Turkey is shifting troops rapidly in order to be prepared for any trouble in the Balkans as she waits to see whether Hungary and Bulgaria will try to follow the Russian lead and continue the dismemberment of Rumania.

An unconfirmed rumor was circulated in Turkey Saturday that 200 Bulgarians were killed in a frontier clash with Turks Friday night.

As I traveled southward thru Anatolia yesterday trainloads of troops and requisitioned farm carts and horses moved north. On Saturday a regiment of cavalry passed thru Ankara and that night a long trainload of soldiers moved thru Ankara westbound.

1,000,000 Under Arms.

Turkey already was reported to have had more than 500,000 men under arms, and nearly half of those were in Thrace. Three recently summoned classes brought the total to about 1,000,000.

The Turkish attitude, as outlined by a prominent Turk Friday, is that the Turks have made all possible efforts to conciliate the Bulgarians, as shown by numerous and publicized visits to Sofia, the Bulgarian capital, but the Bulgarians "want too much from too many neighbors."

The Turks, so they say, want no trouble, but fear a Bulgarian incursion into European Turkey. They admit they are in a tight spot because they are anxious to avoid provoking Russia, even tho they suspect Russia would be behind any offensive by the Bulgarians. But the Turks insist they will not permit any nation to meddle with the area around the Dardanelles, strategic gateway between the Black sea and the Mediterranean.

Bulgaria, it is said, could mobilize a maximum of about 500,000 men, but probably could not equip them properly. Many would be without previous military training. Bulgaria has about 300,000 men ready for use with modern equipment—made in Germany.

100,000 Troops in Peacetime.

In peacetime she has 100,000 well equipped soldiers. Reconstitution of the Bulgarian army dates only from July, 1938. Bulgaria is not an industrial country and cannot make her own equipment. Men between the ages of 17 and 65 can be mobilized, but many would be worthless as soldiers, chiefly because of the lack of arms.

Turkey, with a population of 18,000,000, could mobilize about 2,500,000 men. Bulgaria alone, it is acknowledged, would be no match for her.

That is just what worries the Turks—if Bulgaria moves it means she has powerful backing and none of Turkey's allies is in any position to support her, particularly with the Syrian forces of France observing the armistice.

GREEK TROOPS STAND GUARD WITH BAYONETS ON NORTHERN BORDER

ATHENS, Greece, July 1 (AP).—Greek troops stood guard with bayonets tonight on the northern frontier to back the government's determination that, come what may of revisionist fever in the Balkans, Greece will brook no attempts to cut off eastern Macedonia and Thrace.

The Greek press declared this territory, atop the Aegean sea and across the Rhodope mountains from Bulgaria, an "undetachable part of the fatherland."

The press played up the athletic games being held in Thrace as underlining the "pure Greek" character of these districts, particularly since the exchange of populations with Bulgaria and Turkey after the world war. Special importance was given to ceremonies celebrating the liberation of Thrace from the Bulgarians after the world war. Speakers said these populations were deeply attached to the Greek fatherland.

JAP ADMIRAL, 8 AIDS, ARE KILLED 'IN LINE OF DUTY'

TOKIO, July 1 (AP).—Rear Admiral Eizo Matsui and eight other men of the staff of the Ominato naval base in northern Japan "met with a fatal accident in line of duty in the strait of Tsugaru," Domei [Japanese news agency] said in a broadcast today.

Two captains, one lieutenant, and five enlisted men perished with the admiral. No other details were given.

The Strait of Tsugaru separates Honshu, the main island of Japan, from the northern island of Hokkaido.

GERMANS BRAND CHAMBERLAIN AS A WAR 'SNIPER'

BERLIN, July 1 (AP).—Neville Chamberlain has earned the title of "sniper" by his radio address last night, so far as Germany is concerned, authorized sources said today.

"We certainly are going to remember his assertion that the civilian population constitutes a part of Britain's armed force," these sources said.

They asserted Chamberlain had spoken of people shooting from their houses at German troops. The answer to the former prime minister, they said, soon will be given by German arms.

Britons Told: Do Not Heed Nazi Radio Posing as BBC

LONDON, July 1 (AP).—The ministry of information warned Britons today to disregard the advice of a "self-styled new British broadcasting company" to flee their homes in the event of bombardment. The ministry said the broadcaster is a German short wave station operating from Germany. Its advice, the ministry added, is "directly opposite to the government's direction to civilians to 'stay put.'"

FURNITURE MEN!!
Good food and drinks are waiting for you at all hours in our Trophy Bar and Dining Room at
RICKETTS
Clark at Diversey
FREE PARKING

SPECIAL FAMILY RATES AT
HOTEL McALPIN
BROADWAY AT 34th ST
NEW YORK
2 ROOM SUITES (with connecting bath)
FOR 3 PERSONS
$6 A DAY
(each additional person $1)
PREVAILING DAILY RATES ARE AS FOLLOWS:
600 ROOMS at $3.00 single, $4.50 double
200 ROOMS at $3.50 " $5.00 "
150 ROOMS at $4.00 " $6.00 "
100 ROOMS at $4.50 " $6.50 "
100 ROOMS at $5.00 " $7.00 "
ALL WITH PRIVATE BATH
ONE SHORT BLOCK FROM THE EMPIRE STATE BUILDING AND PENNSYLVANIA R. R. STATION
B & O TRAIN CONNECTION MOTOR COACHES STOP AT OUR DOOR.
15 MINUTES FROM THE HOTEL TO THE N. Y. WORLD'S FAIR
Under KNOTT Management
JOHN J. WOELFLE, Manager
FOR RESERVATIONS CALL
LAWRENCE D. SULTZER
333 North Michigan Avenue
CENtral 4524

Be comfortable over the Fourth in Jockey Y-front
SHORTS OR SHIRTS
50c each
The shorts are squirmless, a new experience in comfort and coolness. The shirts are snug fitting and highly absorbent—on the right: the Midway short—on the left: the Jockey short
Linen-mixed Jockey shirts or shorts $1 each
2 hours free parking at Palmer House garage, Quincy near State, with every purchase of $1 or more
MAURICE L ROTHSCHILD
State at Jackson

For inning by inning scores, results of major prize fights, swim meets, golf tournaments, and other headliner sports contests, except horse racing, call the Tribune's Sports Bulletin Service number—SUPERIOR 0260. Thirty trunk lines have been set up for Superior 0260 and reserved to give you faster bulletin reports.

FOODS FOR Holiday Eating
STOP & SHOP
A STEP WEST OF STATE 16 WASHINGTON STREET
EBBETTS-GARLAND COMPANY
Country Home Delivery Wednesday—Instead of Friday This Week
Orders must be in our hands before 6 P. M. today! Telephone Randolph 8500

Swift's Cooked Peanut-Fed Ham
Cost only a little more than uncooked ham. Revelation in tenderness. Whole or half, 9 to 14 pound ham..... lb. 29c
Baked Peanut-Fed Ham
Swift's. Bone in. Whole or half... lb. 33c
Snappy Old Mountain Cheese
Aged 2 years to give it nip for sandwiches or cooking or pie..... lb. 33c
Genuine Imported Emmenthaler
Swiss Cheese ..... lb. 63c

Sunkist Valencia Oranges
216 size. The juice favorite from California..... 3 doz. 89c
Tomatoes ..... 3 lb. basket 29c
Large, selected, firm ones.
Jumbo "27" Cantaloupe. 2 for 29c
Largest pink meats grown! Vine ripened.
Michigan Celery Hearts 3 hearts to bunch ..... 2 bchs. 25c

Tegar "Tender-Cooked" Ham
Bone in. Cooked, ready to eat. Whole or half ham..... lb. 25c
Tegar Smoked Ham
Boil or bake. Whole or half ham.. lb. 19c
White Bear Farm Broilers ..... 2 for 89c
Freshly dressed. Average 1½ lbs. each before dressed.

Five Candies ..... Lb. 39c
Buy all of one kind, or mix 'em. De luxe Bonbons, Turkish Paste, Molasses Taffy Fingers, Mint Killarneys, French Fruit Nougats.
Crisp Mixed Salted Nuts.... lb. 50c
No peanuts. Fresh from the roaster!

Devil's Food Nut Crunch Cake
4 moist devil's food layers chock-full of nuts. Filled with Chocolate Fudge. Topped with Glossy Chocolate icing. Sides covered with sliced Brazil nuts. Fresh from our ovens..... ea. 59c
Freshly Made Cup Cakes
Apple or Blueberry filled or Macaroon..... doz. 29c

Drink These Juices for Your Health
Tomato Juice
Lady Clementine Brand. Fine flavor and heavy body.
16 13½-oz. cans $1
Grapefruit
Valley Rose Brand from ripened Texas fruit. Unsweetened.
12 18-oz. cans $1
Pure Orange Juice
Real Gold Brand from Valencia Oranges. Unsweetened. 12-ounce can... 12 for $1
Pure Cherry Juice
From Door County Cherries. Sweetened. Cherefresh Brand. 12-ounce can..... 8 for $1

Tegar Jumbo Pure Beef
Frankfurters
So large about 6 to the pound ..... lb. 33c
Tegar Boneless Sugar
Baked Ham
Whole or half ham only ..... lb. 43c
If Sliced, lb., 47c
Cold Meat Cuts
18 varieties, including Dewey Ham, Tongue, Chicken Veal Loaf. lb. 49c
Milw. Braunschweiger
Liver Sausage
Spready, with rich smoky flavor .... lb. 31c
Sliced HOT COOKED
Corned Beef
Sweet boneless brisket. Buy in the piece if you like. lb. 69c
Roasted Stuffed
Chicken .. ea. $1
Fresh from ovens. Average 3½ pounds before roasting.
Chicken Salad
Fresh chicken, with celery and capers ..... pint 49c
Potato Salad
Creamed or country style with bacon. Vinaigrette.. 2 pts. 29c
White Bear Farm Butter
Cream Cheese
Rich and creamy. Comes fresh in tubs like butter.. lb. 29c
Lady Clementine
Coffee ... lb. 29c
Blend of Sumatra, Belgian Congo and Central American coffees. 3 lbs. 85c.
Icy Blend Tea
Our own special blend for icing, good hot, too..... ½ lb. pkg. 35c

Pabst Blue Ribbon Beer
12-oz. bottles or cans. No deposit.
Case of 24 bottles..... $2.60
Case of 24 cans..... $2.55
Blended 33 times to make one great beer. America's largest selling beer. It must be good!
An Ancient Beer comes to Chicago from Maryland
NATIONAL Premium BEER
12-oz. bottles Case of 24 for.... $3.85
Captures all the smooth, mild, piquant flavor a beer can have, as it emerges from its great lagering barrels. So try a case! No deposit.
Store Air-Cooled! Shop in Comfort!

NOTICE!
THE ONLY WAY TO MAKE A
BACARDI COCKTAIL
IS TO USE BACARDI RUM
Ruling of the N. Y. Supreme Court, April 28, 1936
"There's a Difference WORTH KNOWING!"
The Famous Recipe in Rhyme:
A LITTLE SOUR, (Juice of half a lime)
A LITTLE SWEET, (½ teaspoonful of sugar)
THE TROPIC SUN, (A jigger of BACARDI RUM) (White or Silver)
WITHOUT THE HEAT! (Ice and shake well)
(When grenadine is used instead of sugar, it's a BACARDI Grenadine Cocktail and it comes out pink!)
Use Bacardi White Label, from Cuba, world's finest rum,..or Bacardi Silver Label, Puerto Rico's finest, at a popular price.
Rum 89 proof—Schenley Imp. Corp., N. Y. Copr. 1940

Chicago Daily Tribune
THE WORLD'S GREATEST NEWSPAPER
Vol. XCIX. Tuesday, July 2. No. 168.
Published daily except Sunday at Tribune Tower, 435 North Michigan avenue, Chicago, Illinois.
The Tribune company, publishers.
MAIL SUBSCRIPTION PRICES.
Mail subscription prices in Illinois (outside Chicago), Indiana, Iowa, Michigan, and Wisconsin: Daily Tribune only, $6.00 per year; with Sunday Tribune, $12.50 per year.
Zones 3 and 4 in states other than Illinois, Indiana, Iowa, Michigan, and Wisconsin: Daily Tribune only, $7.80 per year; with Sunday Tribune, $15.00 per year.
Zones 5, 6, 7, and 8, inclusive, Canada, Mexico: Daily Tribune only, $13.00 per year; with Sunday Tribune, $19.50 per year.
Foreign: Daily Tribune only, $26.00 per year; with Sunday Tribune, $42.00 per year.
Entered as second class matter, May 14, 1903, at postoffice at Chicago under the act of March 3, 1879.

WHEN WORDS FAIL YUH

Reprinted from The Tribune's collection of Gaar Williams cartoons

WRITER ANALYZES REASONS BEHIND FRENCH COLLAPSE

Blames Lack of Men, Guns and War Enthusiasm.

BY TAYLOR HENRY.

SAN SEBASTIAN, Spain, July 1 (AP).—France went to war against Germany last September without adequate equipment, without adequate man power, and—it can now be said frankly—without adequate enthusiasm.

Result: Utter defeat in a month long blitzkrieg, casualties estimated at 1,500,000 killed, wounded, or missing; a stunned nation only now beginning to realize what happened, a stunned leadership grimly groping toward the future.

This is the picture of France as I saw it, broken under the wheels of total war.

Ammunition for but 3 Days.

Two months ago the French army still was considered the most efficient military machine in the world. Yet, on June 12, when France took the tragic decision to sue for peace, Generalissimo Maxime Weygand is reported to have told the French cabinet that the army had ammunition enough to last only three more days; that the advancing Germans were "slaughtering men who no longer have the means to defend themselves."

The cabinet members wept, but only now is the country at large beginning to realize the magnitude of the catastrophe.

Veteran Marshal Henri Petain and other leaders admit now that the principal reasons for the collapse were:

1. Lack of equipment.
2. Lack of man power.
3. Lack of determination.

Air Superiority 6 to 1.

In a radio speech to the nation, Petain admitted German air superiority was six to one. Time and again I saw three or four French pursuit ships rise to attack massed squadrons of 60 to 80 German bombers protected by 40 to 60 chasers.

The Germans organized their attack aviation so as to make simultaneous use of dive bombers and machine gunning hedge hoppers. They were able to hurl 300 and 400 planes against a five mile sector of the French front.

When the blitzkrieg started with a German attack against the Netherlands and Belgium, the entire French attack aviation numbered only 510 planes. It was only in November, two months after the European war started, that the French began training attack aviation crews for the highly specialized types of aerial warfare.

French Have 2,500 Tanks.

The Germans apparently used 12 Panzer [armored] divisions in the battle of France, each numbering at least 500 tanks. The most optimistic estimate of the French tanks was about 2,500, and many of these were far from modern. In Gen. Andre Corap's 9th army, which was along the Meuse in the Germans' first main break thru, I saw tanks of 1918 vintage in action.

While the Germans concentrated their tank divisions against narrow sectors to gain maximum effect, the French dispersed theirs all along the front.

Lines Are Lightly Held.

The lack of communication and transport equipment in Corap's army was so pronounced that a member of his general staff told me two days before it was captured by the Nazis that there was only the flimsiest of liaison between army headquarters and the general staff.

Many French divisions were incompletely equipped with antitank defenses.

The allied armies' lack of man power meant that the Somme-Aisne lines had to be lightly held. In some sectors German troops outnumbered the French as much as five to one.

The allied lack of man power was due in part to the difference between 10 British divisions fighting in France in 1940 as against 85 in the critical phases of the last war, and also to Italy's entry into the war on Germany's side.

The basic reason for the lack of man power, however, must be sought in the difference in populations: France 40,000,000, Germany 80,000,000.

Didn't Understand Reasons.

French lack of determination to fight completes the picture of collapse.

Marshal Petain himself painted the best picture of this fatal flaw when he said that Frenchmen in 1939 failed to march to the colors with the same enthusiasm as in 1914 because they did not understand the reasons for the war.

Equally important was the feeling among Frenchmen that they were bearing the brunt of the fighting, with men of 48 in the front line while Britain had not yet mobilized her men of 28.

That is no reflection on the bravery of the French soldier. When the time came, he took terrific punishment and died in his tracks. The long months of waiting, coupled with lack of men and equipment, however, had its effect on the quality of French resistance. All along, the French soldier much rather would have been at home, tilling his fields or working in a factory.

Woodring Brings Four New Kansans to Topeka

Harry H. Woodring and Mrs. Woodring and three children (left to right), Melissa, Cooper, and Marcus. [Associated Press Wirephotos.]

In Station Wagon

Topeka, Kas., July 1 [Special].—"Why, this is Topeka; I thought we were going to Kansas," exclaimed one of the Woodring children today as the former war secretary and his family arrived here. He drove them here from Washington in a station wagon. Mrs. Woodring and the three towheaded youngsters, Melissa, Cooper, and Marcus, are newcomers to Kansas, which, Woodring said, "will be our home forever."

CANADA INTERNS FIRST PRISONERS TAKEN BY BRITISH

Sent Over from England to Remove Danger.

QUEBEC, July 1 (AP).—A motley shipload of Britain's prisoners of war, the first sent to the western hemisphere lest they be set free to fight by invading parachute troops or fifth columnists in England, have landed in Canada for internment.

They landed over the week-end after a heavily guarded voyage on which one prisoner dived thru a porthole and was lost at sea.

One ship's officer said the captive German army men gave little trouble but the Nazi airmen "called us swine nearly every chance they got on the way over."

The number of prisoners was not disclosed.

Some prisoners were smiling and others were glowering as they stepped ashore. They carried varied personal belongings including tenhis racquets, musical instruments, and kitchen utensils.

"We slept about two nights in seven," a British officer said of the 250 British officers and soldiers who guarded the prisoners.

Some Carried to Montreal.

Some of the prisoners, who included German land, sea and air soldiers and interned aliens, were kept on board their prison ship for debarkation at Montreal.

They marched thru long lines of Canadian bayonets, hailing one another jocularly and here and there clasping hands as they recognized friends in other groups.

A German in brown fatigue jacket, identified by an English lieutenant as a submarine commander, was the first prisoner ashore. Speaking fluent English, he superintended checking the baggage of his fellow prisoners.

The prisoners included army officers and men in green uniforms, blue clad aviators, U-boat and tank crews, and even parachute troops in black leather trousers and jackets.

Many Wear Decorations.

Officer prisoners received the military consideration due their rank. Last off the ship, they were immediately preceded by a fatigue party of their own noncommissioned officers and privates to gather their baggage and carry it to waiting trains. Many wore decorations, one flying officer the Iron Cross.

One complained:

"You English have no system whatever. We should have been off this ship hours ago."

British officers said the prisoners had been captured in France, the Low Countries, and in Norway, and added that some had expressed themselves as "quite pleased" to leave Europe.

BRITISH MARGARINE PRODUCERS TO POOL RESOURCES, BRANDS

LONDON, July 1.—All margarine and compound cooking fat manufacturers will pool their resources, sink their individual identities, and give up their brand names for the duration of the war, it was announced today. Only two brands of margarine will be manufactured—a special brand selling at 9 pence [about 14 cents] a pound, and a standard brand at 5 pence [about 8 cents]. The margarine industry will operate as one company under the name "Marcom, Ltd."

The food ministry is planning to reduce sugar rations to cake and confectionary manufacturers. Cakes with sugar icing, with the exception of wedding cakes, are expected to disappear from the shops.

As part of the campaign to reclaim derelict land the government has taken over 600 acres of heavy clay soil at Drayton to experiment for the best means of converting it into good grazing land.

Just the Thing for Your Trip!

"A GUIDE TO POPULAR RESTAURANTS"

Pocket size—only 25c

At All Harding Restaurants

Following our usual Summer custom, our stores will close at 1 P. M. on Saturdays from July 6 through August 24. Saturday hours are 9 A. M. to 1 P. M.

MARSHALL FIELD & COMPANY

Economy Portable—fine performer with luxury features. $19.95

You'll hit a new high in value—performance—and Summer fun with

1941 THREE-WAY EMERSON PORTABLES

Operate on battery, A.C. or D.C.

Lazy hours on the beach . . . gay picnics under the sun . . . and a portable that goes everywhere! That's your perfect answer for real Summer fun.

And it's amazing to find portables with the popular 3-way feature at these low prices. In addition, each features the new automatic power shift from battery to current, and vice versa. Miracle Tone chamber . . . built-in aerial . . . good-looking case of simulated leather. With battery operating approximately 250 hours.

Radios—Fourth Floor, South, Wabash

Weatherproof Portable with sliding panel. Closed, it conceals instrument board. $29.95

MARSHALL FIELD & COMPANY

KEEP YOUR HEAD DRY

In Kleinert's watertight Sava-Wave bathing cap

$1

Swim and dive to your heart's content this Summer . . . your hair will not get wet if you wear this grand cap. A patented inner rim band absolutely keeps the water out. The cap is aviator-style and has a chin strap. In white only.

First Floor, North, State
Also Evanston and Oak Park
—or call Personal Shopping Service, State 1000

MADISON ST. STORE OPEN EVERY EVENING UNTIL 8:30

BOND CLOTHES

65 W. MADISON
(Between Clark and Dearborn)
Madison St. Store Open Every Eve. Till 8:30
WABASH AT MONROE
Open Tuesday Evening This Week
6339 S. HALSTED ST.
Open Tues. & Wed. Evenings This Week
3250 LINCOLN AVE.
(Near Belmont)
Open Tues. & Wed. Evenings This Week
OAK PARK—1133 LAKE ST.
Open Tuesday, Thursday, Saturday Evenings

Special

Monterey Shirt & Slacks Suits

Hurry, put a couple of these swell outfits in your top drawer. You'll live in them, these outdoor weekends. Blue, green, brown, sand—with matching belt. Get yours now, before sizes are shot to pieces.

$1.95

FOR Your July 4th FUN

$1.65 Quality

Sports Shirts

Crisp broadcloths, airy porous weaves. Long or short sleeves. Stock up for the entire Summer, while Bond prices are down.

$1.00

Cool—Cool

Mesh Shirts

Your most comfortable Summer shirt—woven with hundreds of little windows to snare the breeze. Stay-Smooth collars, too!

$1.55

Charge It

Extended payments cost you nothing extra, at Bond's.

TODAY'S TRIANGLE SPECIALS

COMPLETE LUNCH!
Spaghetti and Ravioli, with sharp, Parmesan Cheese and Rich Meat Sauce, Roll and Butter. Choice of Desserts and Beverage. The Most Delicious Hundred Yards of Joy You Ever Ate. . . .
40c

HONOLULU SALAD
Special, Double Thick—Deliciously Combining Shredded Lettuce, Double Thick Slice of Pineapple, Cream Cheese, Hard Boiled Egg, Strip of Bacon, Slice of Tomato, Dressing, Whole Wheat Toast and Butter. . . .
40c

AFTER THE SHOW
There's No Dish in All Chicago Like These Zestful Ham and Sweets! Hot Roast Hickory Smoked Sugar-Cured Ham with Golden Sweet Potatoes and Bowl of Refreshing Coleslaw. . . .
55c

AND SAY!—FOR BREAKFAST
Snap Your Spirits Up, And At 'Em! Come in for the Finest Butter-Made Sweet Rolls and Rich Coffee. Smart and Cheerful Waitresses Who Greet You with a Smile. . . .
15c

Your Host, D. L. TOFFENETTI

TRIANGLE RESTAURANTS

Cool as an Ocean Breeze • Famous for Ham & Sweets

57 W. RANDOLPH ST.*

225 South Wabash Avenue
171 West Madison Street
6 South Clark Street*
194 West Randolph St.
119 South Clark Street
307 South Clark Street
*OPEN ALL NIGHT

CONVENIENT CREDIT • GUARANTEED SATISFACTION

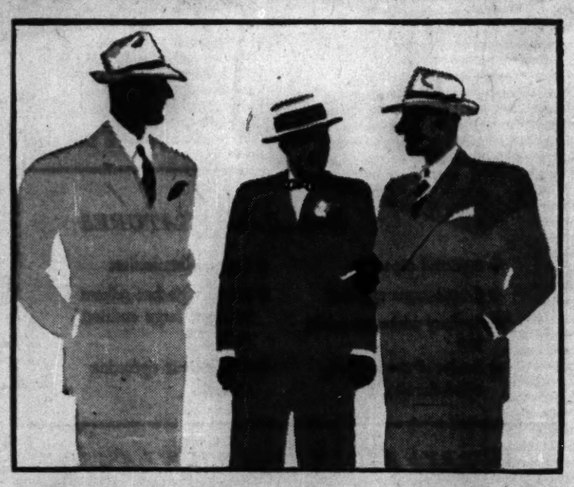

CLIPPER CRAFT 2-TROUSER SUMMER SUITS

in sizes up to 56 long stout

$25

You never heard of a summer suit service like this before—sizes and proportions to fit every man up to 56 long stout—you never heard of a summer suit value like this before, either—pure comfort weight worsteds—that stay well pressed—in all the newest solid shades of tans, blues, greens, grays—also in stripes—in live, new, single and double breasted business models for men—superbly tailored—with perfect shoulder fit—values that have never been approached at $25. See them

On our specialized summer suit floor—the 6th

2 hours free parking in Palmer House garage, Quincy near State, with every purchase of $1 or more

Maurice L. Rothschild

State at Jackson

GRAZIANI TAKES BALBO'S POST AS LEADER IN LIBYA

New Chief a Veteran of War in Ethiopia.

ROME, July 1 (AP).—Marshal Rodolfo Graziani, tough veteran of Italy's colonial wars, returned tonight to Libya, scene of his earlier triumphs, to succeed the late Air Marshal Italo Balbo as commander of North African forces.

Marshal Graziani.

His mission was to save from British invasion the territory which, between 1921 and 1929, he reclaimed from native rebels.

While Marshal Balbo's body began its long journey back to Italy, the circumstances of his death remained somewhat obscure.

The Rome radio announced that Balbo's plane crashed when it was caught between the fire of ground batteries and British bombers on Friday.

The Tobruk correspondent of the newspaper Corriere de la Sera reported Balbo's plane encountered a "group of eleven English planes" which had bombed the airfield.

Pulled Into Combat.

Balbo, piloting his own plane, the correspondent said, was unavoidably pulled into the concluding phase of this aerial fight. Witnesses reported Balbo's plane zoomed upward as a tongue of flame licked from between the wings. Then the plane banked and plunged, burning, to the earth east of Tobruk.

[In London, however, the British foreign office recalled the coolness of Premier Mussolini toward the marshal; declared "no British aircraft was involved in the fatal crash.]

Graziani is chief of staff of the Italian army and commander of the army of the Po. He is expected to retain the staff assignment, but drop the army command. With the capitulation of France, the importance of the army of the Po as defender of northern Italy became secondary to that of the forces fighting the British in North Africa.

Best Desert Fighter.

No Italian officer has wider experience in desert warfare than Graziani. His early career was in Eritrea and Libya. After the world war, in which he served on the Austrian front and was twice wounded, he was sent to Libya to reassert Italian sovereignty over territory which native forces occupied while the Italians were busy elsewhere.

Graziani earned a reputation for vigorous methods and tactical skill. At the start of the Ethiopian war he was placed in command of Italian armies in Somaliland. In this arid, inhospitable expanse, where temperatures rose to 150 degrees at mid-day and troops had scorpions for bedfellows, Graziani's mixed Italian and native army saw som of the bloodiest fighting of the war.

With Ethiopia conquered, but only half-pacified, Graziani was entrusted with the task of consolidating the victory. He accomplished his mission, but came back to Italy with his body riddled with fragments of a bomb thrown at him in Addis Ababa by a native rebel.

Capture of several British positions along the Libyan-Egyptian border was claimed by the high command today, which also said that an Italian torpedo boat had sunk a British submarine. It reported at least eight British planes were shot down.

It acknowledged the loss of the destroyer Espero, a 1,073 ton warship with a normal complement of 143. The Espero, it said, failed to return to its base after battling three British cruisers and several destroyers.

In sharp fighting on the Egyptian frontier, the high command said, Fascist forces put tanks and armored cars out of action.

"Our air formations effectively bombarded a group of armored cars, automobiles, depots, and troops between Sollum and Sisi Omar and at Sidi Barrani," the communique said.

"In East Africa our bombing planes carried out effective night action on the station of Et-Teb. The air naval bases at Aden and Port Sudan were bombed. One of our planes did not return. The enemy bombed the city of Harrar."

British Attack in Desert.

CAIRO, Egypt, July 1 (AP).—British general headquarters issued the following communique tonight:

"R. A. F. bombers attacked troop concentrations near Serderat, Italian East Africa, scoring direct hits. Accico also was raided by a strong force of our aircraft.

"Malta experienced further air raids yesterday, two formations of four enemy bombers each dropping 42 bombs. The damage was slight; two civilians were killed and four wounded."

Attack British Moyale.

NAIROBI, Kenya Colony, July 2, Tuesday (AP).—British Moyale, on the Ethiopian border, was twice attacked yesterday by Italian forces, but both attacks were checked, according to a British communique issued here. The announcement said the first attack was preceded by a heavy artillery bombardment. British casualties were reported slight. The communique added that British aircraft bombed two enemy guns and disorganized a motor convoy.

Planes Battle Convoy.

ATHENS, July 1 (AP).—A battle between a British naval convoy and Italian aircraft Saturday off the northeast coast of Crete was reported here today. The convoy was believed to be moving from the Dardenelles. The battle was too far off shore for coast observers to determine the result.

TEST YOUR HORSE SENSE

BY DR. GEORGE W. CRANE.

Select the answer which you consider best. The last problem counts five points. Then look for the correct answers on page 28.

1. Shepherds usually employ which of the following dogs **Terriers Collies Setters Great Danes?**
2. If you bought one gross of clothes pins, you would have **48 96 144 240.**
3. The summer solstice usually falls on **May 21 June 21 July 21 August 21.**
4. The equation "A—L+P" is common in **Music Algebra Accounting Medicine.**
5. Sorghum molasses is made from **Corn Beets Trees Cane.**
6. This problem is a measure of your social experience in the field of games and recreation. Try to match each of the following words with the sport or recreation to which it belongs. You are entitled to one point for each correct judgment.

—— Baseball	[a] A lob
—— Poker	[b] A full house
—— Tennis	[c] A spare
—— Football	[d] A three-bagger
—— Bowling	[e] A safety

Score yourself as follows: 0-2, poor; 3-6, average; 7-8, superior; 9-10, very superior. [Note—The last question counts five points.]

[Reg. U. S. Pat. Off.: Copyright: 1940: By the Chicago Tribune.]

June Milk Prices Lower for Chicago Area Farmers

Dairy farmers in the Chicago milk shed got about 0.03 of a cent per hundred pounds [46.5 quarts] less for all classes of milk in June than for May deliveries, A. W. Colebank, acting market administrator, reported today. The blended price, that which the farmers actually are paid for all milk delivered, has not been announced. Class 1 milk brought $1.68 a hundred in June, class 2 brought $1.48, and class 3 brought $1.23.

BRITISH REFUGEES JAM CONSULATE FOR VISAS TO U. S.

Take Over Hotel Banquet Hall for Children.

BY LARRY RUE.

[Chicago Tribune Press Service.]

LONDON, July 1.—Thru donations of Americans in London, the banquet room of the Grosvenor House today became a glorified day nursery and an adjunct to the American consular offices in handling applications for immigration to the United States. Altho the consular offices are the most spacious in Europe, they have been crowded from morning to night by men, women, and children seeking passports to America.

Consular officers, headed by James E. Parks, took over the new offices. Twenty secretaries paid for by the American committee for the evacuation of children aided in sorting applications for the youngsters. Arrangements were being made to allow the mothers of some of the children to go to America with them.

To Handle German Visas.

Refugees from all parts of Europe crowded into the regular consular offices from 9 a. m. to midnight. They were seeking to qualify under the new quota system which went into effect today.

Consul General John George Erhardt told THE TRIBUNE that about four-fifths of the German quota, among others, will be handled by the London office. Staff duties are so heavy, he said, that he has called in consuls from all parts of England to assist in the work. The German quota provides for 2,000 American visas here monthly.

New Quarters for Children.

Visas for the children coming under the British quota are being prepared exclusively in the Grosvenor House branch. Tonight, 582 applications had been taken care of. The British quota is around 65,000 yearly, and all but 10 per cent of the applications are handled thru the London office.

So far no provision has been made for the extension of this quota, but if, as reported here, the United States is planning to receive 100,000 refugees from England, a change in the immigration law will be necessary.

The American committee here is composed of a group of business men. By providing new air cooled offices they have shortened the time for preparing the necessary papers and have given mothers and children comfortable surroundings.

1,000 BATHERS OPEN 'LINER' BEACH HOUSE

A crowd of about 1,000 bathers were the first to use the new "ocean liner" beach house which opened yesterday at North avenue beach. Temperatures in the low 70's kept crowds at all city beaches at average or below average figures. The beachhouse is one of the best equipped in the country, providing accommodations for 2,880 bathers. It is built in the form of an ocean liner 440 feet long, 70 feet wide, and 30 feet high. Sun decks have been provided as well as dressing rooms, check rooms, showers, and concession booths.

BILL FOR REFORM IN U. S. CRIMINAL TRIALS IS SIGNED

Washington, D. C., July 1 [Special].—Uniform procedure in criminal trials in federal courts is assured by a bill signed today by President Roosevelt while he described it as a far reaching and important step in law reform.

The Supreme court was authorized to make rules for uniform procedure in civil trials in the federal courts six years ago. The measure signed today permits the court to do the same thing with respect to criminal trials.

"It is hoped that this grant of power [to the Supreme court]," said the President, "will result in introducing uniformity and simplicity in the administration of criminal justice in the federal courts and eliminate some of the archaic technicalities."

NOTHING BUT THE TRUTH!

JUDGE O'GOODE FOOD

From every viewpoint ISBELL RESTAURANTS are Chicago's ideal eating places. The food is of finest quality, appetizingly prepared by master chefs, and served with painstaking concern. Our dining rooms are luxuriously modern. Prices are moderate to fit every family budget, and our clientele noted for eminent refinement.

ISBELLS

590 DIVERSEY PKWY. • 940 RUSH STREET

Cocktail Lounges Open Until 4 A. M.....Air-Conditioned...Free Parking

Copyright, June 28, 1940, Marion W. Isbell

NOW AT NEW LOW PRICE...

The half-pint size of this delicious French Dressing!

Now at its new low price—try Hellmann's real French Dressing which so many smart hostesses use to give Bowl Salads that "just-right" flavor! Made with "FRESH-PRESS" Salad Oil, it tastes fresher than home-made.

Ask your grocer today for half-pint size at new low price!

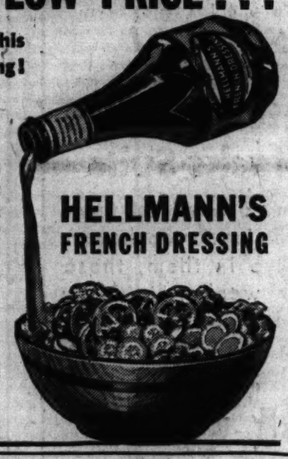

HELLMANN'S FRENCH DRESSING

FISHNET MESH "Air Cooled"

"HE" Meshes for men . . . the Style "Catch" of the season . . . •Hi-Lo length . . . just high enough to cover up...2 pairs 1.00

Interwoven

The Greatest Name in Socks

Thor Washer

Clearance Sale!

Floor samples, demonstrators and new washers drastically reduced . . . only one or two of some models

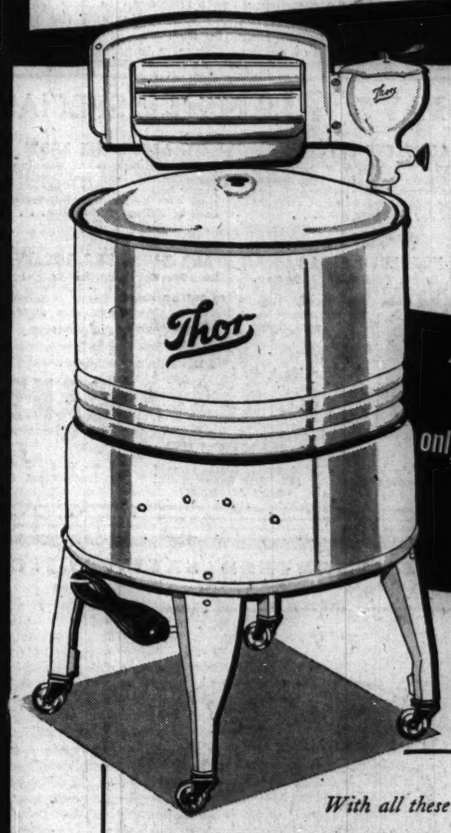

Typical bargain in this great sale!

New 1940 Model Reduced to only $39.95

SMALL DOWN PAYMENT... Balance, plus small carrying charge, payable in easy monthly amounts with your Electric Service bill.

With all these FEATURES

- 8-pound capacity
- 6-vane super agitator
- Sanitary white porcelain top
- Enclosed mechanism, oiled for life
- Quiet, vibrationless
- Safety-type bar-release wringer, large cushion rolls
- Convenient operating controls

HURRY! WHILE THIS SALE LASTS!

Your Electric Service bill can be paid at our downtown or branch stores

COMMONWEALTH EDISON COMPANY

72 West Adams Street — 132 South Dearborn Street

NEIGHBORHOOD STORES

4562 Broadway, 2745 Lincoln Avenue, 4834 South Ashland Avenue, 4833 Irving Park Road, 4231 West Madison Street, 852 West 63rd Street, 2733 Milwaukee Avenue, 426 East 47th Street, 9025 Commercial Avenue, 11046 South Michigan Avenue

ALL TELEPHONES: RANdolph 1200

Downtown store closes at 1 p. m. and neighborhood stores at 6 p. m. on Saturdays during July and August

DO YOU KNOW THAT THE BREWING INDUSTRY HAS MADE THE FARMER HAPPIER AND WEALTHIER?
YOU BET I DO. OVER $100,000,000.00 WORTH OF FARM PRODUCTS IS BOUGHT EVERY YEAR—THE FINEST BEING USED FOR RHEINGOLD BEER

A Beverage of Moderation

Available in Export, Steinie, Quart and Half-Gallon Bottles Through Your Retailers and Distributors.

GOOD OLD Rheingold BEER

ENJOYED BY MILLIONS

Before every brew of GOOD OLD RHEINGOLD BEER is started, our Chief Chemist carefully analyzes all grains and hops to be sure they meet our high quality standards. Our Brewmaster then personally supervises all operations that definitely guarantee the beer to be "Always Uniform."

If you are trying to find a beer you will really like, do as millions of people have done—switch to GOOD OLD RHEINGOLD BEER. They can tell you that "Once you Become a Rheingold Beer Drinker—You'll Always be a Rheingold Beer Drinker."

You need but one glass to know that you will like it. The cost is no more than ordinary beer.

ON TAP AT THE BETTER PLACES

Union Made by UNITED STATES BREWING CO. PHONE HUMBOLDT 0080 · 2519 ELSTON AVE. Quality Beers for 80 Years

EDUCATIONAL.

Lewis Institute

A College of Engineering, Arts and Sciences

SUMMER SESSION—2ND TERM

Five Week Courses, July 29-Aug. 30

Applied Arts, Biology, Business and Economics, Chemistry, Home Economics, Education, Engineering, Mathematics, Gen. Woodwork, English, History, Physics, Philosophy, Languages

LEWIS INSTITUTE

Dept. A, Madison & Damen Ave., Chicago

The John Marshall LAW School

315 PLYMOUTH COURT CHICAGO

AFTERNOON & EVENING CLASSES

CHICAGO KENT COLLEGE OF LAW

10 N. FRANKLIN ST. Tel. DEArborn 8885.

CENTRAL Y COLLEGE

Liberal Arts—Commerce—Secretarial—High School. FULLY ACCREDITED Co-educational. Day and evening. Low tuition. Free catalog T. 19 So. La Salle St. Central 6787.

NU Northwestern University

Evanston and Chicago, Illinois

8 Complete schools. Downtown evening classes. Write for booklet.

DePaul UNIVERSITY

Liberal Arts, Law, Commerce, Music, Drama, Secretarial. Days and evenings. Call, write or telephone CENtral 8184 for bulletin. 64 EAST LAKE ST., CHICAGO

EDUCATIONAL.

LEARN TO STENOTYPE

The modern machine shorthand. Quicker—Easier—Leads to Preferred Positions. Also popular with young men. Day or Evening Classes—Start July 8.

Bryant & Stratton COLLEGE

"The Mother School of Stenotypy"

18 S. Michigan Ave. Telephone RAN. 1575

SUMMER TERM

JULY 1 TO AUGUST 23

Intensive 2 to 8 week courses. Art, Dress Design, Interior Decorating, Industrial Design, Cartooning, Art Essentials, Stage Arts . . . Special art teaching methods for teachers.

PHONE CENTRAL 2972

18 S. MICHIGAN AVE., Suite T 71

CHICAGO ACADEMY Fine Arts

Chicago TECH College

Air-conditioning, Engineering, Welding, Architecture, Drafting, Radio. 36th year. Day-Evenings. B. S. Degree and Shorter Courses. Free Details. Phone VIC. 8575. 42 TECH BLDG. 118 E. 26th ST.

ST. JOHN'S MILITARY ACADEMY

Effective preparation for college. Faculty of "boy specialists." All sports. Lake. Catalog. Call Capt. E. B. Lorch. Ran. 3456, 135 S. La Salle.

LOYOLA UNIVERSITY LAKE SHORE CAMPUS.

JESUIT TRAINING Day or Evening SCHOOL DOWNTOWN 28 N. Franklin Cen. 0640 6525 Sheridan Rd. Bri. 3000

ARMOUR INSTITUTE OF TECHNOLOGY

Engineering, Architecture and Science. Phone Victory 4800. 3300 Federal St., Chicago, Ill.

HAROLD TEEN — IS THERE NOTHING TO SAY?

HYA, LILLUMS! HAVE YOU HEARD ABOUT ME GONNA LOOK FOR HAROLD IN TH' BIG CITY?
YES, SHADOW- I WISH YOU LUCK!
AHEM — THERE WOULDN'T BE A MESSAGE YOU'D WANT ME TO GIVE HAROLD----- WOULD THERE?
NO--- NO MESSAGE-
CARL ED.

NAZIS ORDER U. S. DIPLOMATS OUT OF FOUR LANDS

Shut Norse, Dutch, Belgian, Luxemburg Doors.

BY SIGRID SCHULTZ.
[Chicago Tribune Press Service.]

BERLIN, July 1.—Germany today asked the United States and other countries to withdraw their diplomatic staffs from Norway, the Netherlands, Belgium, and Luxemburg since the governments to which they were accredited no longer exist.

The United States received the request in a note the Germans handed to Donald Heath, acting chargé d'affairs in Berlin. It was regarded as notice from Germany that America must take into consideration the changes in Europe's map and her balance of power.

Consular Staffs May Stay.

It was stated that any diplomatic questions arising in the four countries can be taken up by the American embassy in Berlin. The American consular staffs can remain de facto until further notice, but the diplomatic staffs must leave by July 15.

This places the American embassy in Berlin in charge of American interests in seven countries, Austria, Czecho-Slovakia, Poland, Norway, Holland, Belgium, and Luxemburg, besides Germany.

Called Economic Move.

Washington, D. C., July 1 (AP).—A German order for American and other diplomatic missions to get out of four occupied countries by July 15 was interpreted in informed quarters tonight as a further step in the creation of a broader Nazi economic system in Europe.

The official attitude of this government toward the order, which applies to Belgium, the Netherlands, Norway, and Luxemburg, was not disclosed. In the case of Poland, a more sweeping order applying to consular as well as diplomatic missions was complied with under protest.

Embassy and legation staffs, with the exception of Ambassador John Cudahy at Brussels and Minister George A. Gordon at The Hague, apparently could remain in their status as consular officials. The Oslo legation is under a chargé d'affaires, Raymond E. Cox. Ambassador Cudahy is in charge at Luxemburg.

Bullitt Returns to French.

The state department announced that William C. Bullitt, American ambassador to France, had left German occupied Paris for the new temporary capital, Clermont-Ferrand, to resume relations with the French government which were broken when the former Reynaud ministry fled from Paris to Bordeaux.

Behind the German plan to clear occupied territories of foreign diplomatic missions, it was said in well informed quarters, was probably a desire to push economic reorganization and control without close foreign scrutiny.

New U. S. Trade System.

The state department, preparing for new efforts and methods to meet the German economic challenge, substituted a new expanded commercial division for the old trade agreements division which had carried out Secretary Cordell Hull's reciprocal trade treaty program.

With this program now greatly hampered by the war, the new division was charged with formulating, negotiating, and administering all commercial treaties and agreements, as well as assisting in charting foreign trade policies generally.

Baby Burned by Skyrocket

[Associated Press Wirephoto.]

Yvonne Tapp, 11 months, in hospital bed yesterday after she was seared by flames from a premature July Fourth firework.

Strikes Inside Room

Seattle, Wash, July 1 (AP).—Yvonne Tapp, 11 months old, was lying on a bed in Mrs. Daisy Early's apartment. A skyrocket zoomed into the bedroom.

"I was bending over the bed to pick up the baby when the rocket shot into the room," Mrs. Early said. "I don't know whether it hit her or not. All I could see was flames on her right side and around her ear. I beat out the flames."

Yvonne is in King county hospital, her hands tied down to keep her from tearing the bandages off her seared flesh.

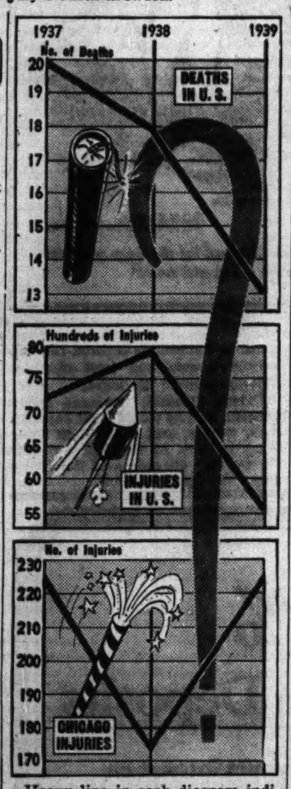

Heavy line in each diagram indicates the number of deaths and injuries in the United States and the injuries in Chicago for the last three years from fireworks. What the toll will be this year is the big question mark.

It was estimated yesterday that the 4th of July holiday will bring painful and perhaps permanent injury to 5,000 or more persons scattered thruout the United States. To a dozen—or perhaps a score—the 4th of July will bring death.

Last year 13 persons died and 5,560 were injured by fireworks, according to the American Medical association. In Chicago 226 persons were injured.

ENGLAND URGED BY HORE-BELISHA TO UNITE IRELAND

Asks Defense Plan to Keep Out Hitler.

DEVONPORT, England, July 1 (AP).—Leslie Hore-Belisha, former war secretary, urged the British government today to strive for a "united defense policy" in Ireland to make both Ulster and Ireland impregnable against German attacks.

"The question may be who is to get the ports of Ireland first," said Hore-Belisha at a political meeting. "Is it to be Hitler? This can be prevented only by a united policy in Ireland. Surely, in such circumstances, a united policy in Ireland is not beyond the wit of the government to achieve."

Predicts U. S. Reaction.

He added that a diplomatic success in Ireland would have a profound effect in the United States. He did not define what he meant by a "united policy."

The former war secretary, who was ousted by former Prime Minister Neville Chamberlain, urged the calling up of more men, the training of citizens to shoot, keeping the French fleet out of the enemy's grasp, and maintaining a virile and vocal parliament.

40 I. R. A. Suspects Seized.

BELFAST, Northern Ireland, July 1 (AP).—Forty suspected members of the outlawed Irish Republican army were arrested last night in police raids on Nationalist districts here. The arrests were reported to be a result of the robbery of three Belfast banks on Friday.

83 YEAR OLD FARMER DIES.

Holland, Mich., July 1 [Special].—Frederick Van Alsburg, 83 years old, a farmer, died at his home near here yesterday. He was born in the township in which he died. One daughter and one son survive.

SEEK 5 BILLIONS MORE FOR ARMY TANKS AND GUNS

Navy Orders 45 More Warcraft Built.

BY ARTHUR SEARS HENNING.
[Chicago Tribune Press Service.]

Washington, D. C., July 1.—The administration, it was learned today, is drafting a vast new program to provide the army with more artillery, tanks, and other mechanized equipment at an estimated cost of 5 billion dollars.

William S. Knudsen.

National defense legislation so far passed embraces appropriations and authorizations aggregating more than 5 billions. Pending in the senate is the house bill providing a two ocean navy at a cost of 4 billions in the next seven years. With the additional 5 billion army program now being framed the total cost of strengthening the national defense, exclusive of maintenance after 1941, will reach 14 billions.

The new supplemental army plan was the subject of a conference in the White House today. Participants were President Roosevelt, William S. Knudsen, the member of the defense advisory commission charged with production of material; Louis Johnson, acting secretary of war; Gen. George C. Marshall, chief of the army general staff, and Budget Director Harold Smith. Study of the plan is to be continued tomorrow.

Ready for Congress Soon.

Johnson said that the project will be submitted to congress in the near future, probably in a special message by the President.

The plan, jointly produced by the war department and the advisory commission, involves a vast mobilization of industry for the production of the materials of national defense for which undertaking Knudsen, expert on automobile production, was called from the presidency of General Motors corporation to the aid of the government. It is aimed at building a tremendous reserve manufacturing capacity for the production of the thousands of complex items required for mechanized and motorized warfare.

The project is understood to include a 1 billion dollar expansion of industrial plant capacity to be financed by the Reconstruction Finance corporation.

The new program is expected to be divided about equally between requests for appropriations and authorizations. A tremendous amount of material would be acquired if the plan is put into law, altho the main purpose is to provide the factory space and equipment, so that production can be expanded just as fast as army personnel could be under war conditions.

War Time Use Is High.

It is recalled, for instance, that while vast quantities of munitions might be manufactured and stored by the government, the rate of use during actual warfare is so fast that capacity is needed for production far greater than would be useable during peace time. The same thing is true of aircraft production. The air corps might have no use for more than a few thousand airplanes within the next year or so, but tremendous production facilities would be needed immediately if this country got into war.

In other cases, production facilities have to be created for the first time for such essential war products as smokeless powder, armor plate, fuses, gas, and other material.

On the procurement side, the main items that would be purchased under the new program would be tanks, antiaircraft and antitank guns, listening devices for air raid warnings, field artillery, combat cars, and various other units of mechanized forces.

Order 45 Warships.

Lewis Compton, acting secretary of the navy, today announced award of the largest single group of contracts for warships in the nation's history—414 million dollars for 45 new ships. Compton gave the go-ahead order within two hours after President Roosevelt signed legislation designed to speed up ship construction.

The additions to the fast-growing fleet include submarines, cruisers, destroyers, and one seaplane tender. Last week the navy let contracts covering 19 submarines and destroyers for construction in navy shipyards.

The work involved today is to be done in private shipyards and the contracts, under terms of the new ship speedup bill, were negotiated. The navy said that by this short cut—avoiding time involved in advertising for competitive bids—work would get under way many weeks earlier and that the government would save from 16 to 17 million dollars.

The contracts announced today start work on all except five warships in the 11 per cent naval increase bill passed by this session of congress. Contracts remain to be let on three aircraft carriers and two cruisers under that authorization.

193,000 Tons for Combat.

Today's contracts involved 193,000 tons of combat craft. They do not cover armament, armor, and ammunition nor propelling machinery for the submarines. All of that is supplied by the government. These items will increase the final cost by 25 per cent, it was said.

[*Details of the new navy contracts will be found on page 25.*]

The speed up bill signed by the President is designed to expedite ship construction by permitting negotiation of contracts without competitive building and by advancing 30 per cent of contract prices for plant expansion.

The measure also prohibits sale or transfer of navy and army supplies to the allies or any foreign government unless the chiefs of the two services certify to congress that the materials are surpluses not essential to national defense.

Senator Tom Connally [D., Tex.] introduced a resolution which would express the sentiment of the senate that industrial plants holding military and naval contracts should work as many shifts as possible in order to speed production and spread employment.

"It seems to me," Connally said, "that aircraft manufacturers, shipbuilding plants, and all others having or to have contracts with the government for the production of material for the national defense should work more than one shift. Plenty of labor is available. The program affords an excellent opportunity to train semiskilled labor into the highest character of skilled labor. I want America to arm and to arm quickly. Industry and labor must do their part."

HERE ARE 4 WAYS TO MAKE JULY 4 SAFER AND SANER

Four rules for a safe Fourth of July were issued yesterday by officials of the National Safety council. They are:

1. Don't use fireworks.
2. Take it easy on the road. Don't speed or take chances on curves or hills.
3. Don't overdo in exercise, eating, exposure to the sun.
4. Don't go in swimming alone or when overheated; wait an hour after eating and know the depth of the water.

Mrs. Anna Matusek, 25 years old, was fined $25 yesterday by Judge N. J. Bonelli in Women's court for selling firecrackers in her grocery store at 2833 Clybourn avenue to Donald Dubis, 13 years old. The boy, who lives at 2946 Clybourn avenue, was injured by one of the firecrackers.

PEDESTRIAN KILLED BY CAR.

East Dubuque, Ill., July 1 [Special].—Harry E. Sutton, 50 years old, was killed early today when struck by a hit and run driver as he walked along highway 20, a mile south of here.

MANDEL'S MANDEL'S MANDEL'S It's COOL at Mandel's

Scoop!
Embroidered Detail that Is Unusual at This Price!
Joan Kanley Eyelet Pique
$3
Cool as a breeze! Smart as the Pump Room! Frosty white eyelet pique with all-over embroidery that gives it a custom-made look. White only. Sizes 12 to 20.

MANDEL BROTHERS
1 N. State Street, Chicago, Illinois.
Please send me.....Joan Kanley Dresses at $3, in size ....
Name .....
Address .....
City..... State.....
Cash . Charge.. C.O.D.
Add 3% on account of the Illinois Retailers' Occupational Tax. Mailing Charges Extra Outside Our Regular Delivery Zone.

Mail and Phone Orders Filled—Allow 10 Days Delivery

MANDEL BROTHERS' Suzanne Shop—Third—State

A Famous Dish AT CHICAGO'S MOST FAMOUS RESTAURANT

TOMATO *stuffed with* CRABMEAT—A *whole* tomato—dewy fresh and champion for size; for firm, red, luscious ripeness . . . Peeled and quartered on crisp lettuce and piled high with toothsome crabmeat and creamy mayonnaise. Its cool refreshment satisfies!

HENRICI'S
on Randolph . . between Clark and Dearborn
and in the Merchandise Mart

MANDEL'S MANDEL'S MANDEL'S

In Time for the "4th"! In Time for Summer!
Exciting Savings on Hundreds of Cool Fashions!

Clearance! Summer Dresses and Sportswear

For Misses, Women, Juniors
All Sales Final! Sorry, No Mail, Phone or C. O. D. Orders

the sports shop

		Originally	Sale Price
50	Satin lastex swim suits	$2.00 to $4.00	$1.00
48	Satin lastex and wool swim suits	$4.50 to $5.00	2.00
32	Satin lastex and wool swim suits	$5.95 to $7.95	3.00
45	Satin lastex and wool swim suits	$7.95 to $12.95	5.00
76	Terry beach robes	$3.00 to $5.00	2.00
25	Terry beach robes	$6.95 to $8.95	4.00
60	Playclothes	$3.50	2.00
168	Play suits	$4.50	3.00
174	Dresses; prints and plain colors	$12.95 to $17.95	10.00
396	Sweater and turban sets	$2.00	1.00
24	Sweater top dresses	$4.00	2.00
70	Sweater top gingham dresses	$6.95	4.00

Sports Shop—Third—Wabash

pin money dresses

		Originally	Sale Price
100	Misses' and women's dresses in printed linen	$7.95	$5.00
65	Misses' and women's dresses in crepes, prints	$8.95 to $10.95	5.00
250	Misses' dresses, jacket ensembles. Prints, crepes.	$10.95-$12.95	7.00
30	Unlined wool redingotes	$7.95	4.50
117	Misses' dresses and jacket ensembles; printed crepes; some all-silk.	$15 and $17.95	9.95
47	Women's half size dresses: prints, plain colors	$15 and $17.95	7.50
32	Women's dresses in cool, dark sheers and crepes	$17.95 to $22.95	12.95

Circle Shop Evening Fashions

		Originally	Sale
10	Cotton formals, dinner dresses	$15.00	$ 9.95
48	Summer formals	$15 to $22.95	11.00
15	Cotton formals, dinner dresses	$22.95	15.00

Pin Money and Circle Shops—Fourth—Wabash

blouses jackets

		Originally	Sale Price
88	Sheer, rayon jersey blouses	$3.50 and $4	$2.00
223	Cotton blouses	$3 and $3.50	2.00
67	Wool blouses	$4 and $4.50	2.00
135	Cotton blouses	$4 to $5.95	3.00
172	Cotton and sheer blouses	$6.95 to $9.95	4.00
45	Sharkskin jackets	$6.95 to $8.95	4.00
34	Striped silk blouse and skirt sets	$12.95	7.00

Jackets, Blouses, Skirts—Third—Wabash

dress salon

		Originally	Sale Price
50	Misses' summer dresses in crepes, prints	$29.95 to $45.00	$15.00
30	Women's summer dresses in crepes, prints	$29.95 to $49.95	15.00

Maternity Shop

25	Dark crepe street dresses	$12.95 to $25.00	$8.95

Dress Salon and Maternity Shops—Fourth—State

thrifty fashion shop

		Originally	Sale Price
300	Dresses in Flock Dot Sheer Chambreys, sizes 14 to 40	$4.00	$2.00
150	Dresses in crepes and prints. Juniors', misses', women's	$7.95-$8.95	3.95
150	Dresses in crepes and prints. Misses', women's	$7.95 and $8.95	5.50

Thrifty Fashion Shop—Third—State

junior chicagoan shop

		Originally	Sale Price
	Sizes 9 to 17		
40	Dresses in crepes, wools, prints	$12.95	$5.00
76	Dresses in crepes and prints	$15 to $25	7.00
81	Dresses in crepes and prints	$19.95	9.00

Junior Chicagoan Shop—Fourth—State

Third Floor Clearance! Lingerie and House Frocks!

		Originally	Sale Price
200	Coin dot housecoats of washable spun rayon, sizes 16 to 42	$4.00	$2.00
60	Two pc. slack pajamas in spun rayon challis print, 12-14 only	$5.00	2.00
17	Teenette challis print housecoats, sizes 11 to 17	$4.00	1.95
80	Rayon taffeta petticoats in costume colors	$2.00	$1.00
35	Rayon taffeta green slips	$2.00	1.00
100	Rayon print dresses, 12 to 16	$2.00	1.00
60	Better girdles	$10.00 to $12.50	6.95

MANDEL BROTHERS' Lingerie and House Frocks—Third Floor—State

MANDEL'S MANDEL'S MANDEL'S

For a Glorious Sun Kissed 4th!

Men and Women in the Summer Sun Use

Sun Preparations by Elizabeth Arden

Whether you want to tan deeply, lightly, or hardly at all, Elizabeth Arden has just the preparation you need.
Use Invisible Sunpruf Cream . . . if you want a preparation that vanishes at once. Men like it! Tube . . . $1
Use Sun-Tan Oil . . . if you want a "non-sticky" oil that will help keep your skin soft while it tans naturally. Colors: Honey and Cafe.
Sun-Tan Oil Caps . . . new, capsulated for convenience . . . 12 for $1; 24 for $1.75; Sun-Tan Oil in a bottle, 75c, $1.25.
Use Sports Gelee . . . to help keep your skin soft and supple. Use this, too, if you like a chic, shiny finish. Tube, $1.50.

Mail and Phone Orders Over $1. Call State 1500
MANDEL BROTHERS' Toiletries—First Floor—State

MANDEL'S MANDEL'S MANDEL'S

Sleek Rayon Jersey

Day-In, Day-Out BLOUSE

Wear It Anywhere—Any Time

$2

Smart Side and Back Button Closing

Vacation-bound, or stay-at-home, you'll adore this young rayon jersey. Wear it with suits, slacks, shorts, or evening skirts. White, brown, red, maize, copen, and pink. Sizes 32 to 38.

Blouses—First—State. Call State 1500

MANDEL BROTHERS

When You Arrive—You'll Be Beautiful

GLIDA FITTED TRAVEL KIT
For Summer Vacation Ease
At a Very Special Price of $1

Good looking, substantial bag fitted with two jars and two bottles. Silk rayon moire with wide satin stripe. Pastel moire or moire jacquard and stripe pattern.

MANDEL BROTHERS' Toiletries—Call State 1500—First—State

Royal, aqua, Rio red, black. 32-38.

For Fun on the "4th"
Satin Lastex Swim Suits
Amazingly Low Priced at
$3

Be a bathing beauty in sleek rayon lastex. It holds and molds your figure . . . catches the gleam of sun and water. A large collection—grand "buys."

Phone State 1500

Red, royal. 34-40.

MANDEL BROTHERS' Sports Shop—Third Floor—Wabash

MANDEL BROTHERS

ANNENBERG GETS 3 YEARS IN PRISON FOR TAX EVASION

Publisher Files Appeal for Probation.

In thousands of smoke filled rooms during the days of M. L. Annenberg's domination of a racing news empire, men nervously awaited the voice from the loudspeaker provided by Nationwide News Service which would tell them who won and at what odds.

The scene was a little different yesterday, but in its elements it was the same. Tall, graying, 63 years old, Annenberg himself sat in the courtroom of Federal Judge James Wilkerson and waited for the verdict.

The government had charged him with evading income tax of $5,548,384, including penalties and interest, from 1933 thru 1936. Annenberg had acknowledged the charge with a plea of guilty to one count in the indictment, evasion of $1,217,296 for the year 1936.

Plea for Leniency Fails.

Altho he pleaded guilty, and agreed to pay the government $9,500,000 in the next seven years to settle all tax claims against him since 1923, Annenberg thru his attorney, asked leniency. It was admitted that he had resorted to certain technicalities which reduced his aggregate tax, but the attorneys argued that he had done so on the advice of professional tax consultants.

The plea continued: Annenberg's business had grown big, and maybe his bookkeeping hadn't kept pace with it. He had a family, and he was passionately devoted to them. He had credited members of that family with some of the earnings of his 70 companies, and altho that might have reduced the tax due from him, no one who knew Annenberg would say that it wasn't also a legitimate index of his generosity.

Once he was an immigrant boy from Germany who peddled newspapers on the streets of Chicago. His father had been a peddler first and then a junk dealer. Annenberg himself had come a long way from that beginning, and, as he waited for Judge Wilkerson to ascend the bench, it must have all come back to him—

From Newsboy to Publisher.

How from newsboy he had become a newspaper circulation expert. How that led to a publisher's chair in Milwaukee. And that to the ownership of his own paper, the 108 year old Philadelphia Inquirer, one of the oldest of the nation's newspapers. How the editorial column of that paper permitted a man of his humble origin to become a sharp and severe critic of the New Deal, and how finally the attention of the government was directed toward him.

The grand jury investigation conducted here by William J. Campbell, United States attorney, brought out many other phases of Annenberg's genius for organization and for adding dollar to dollar until he was in the multimillionaire bracket.

He was the master of a racing news service which operated in 34 states and three Canadian provinces—200 cities in all. He owned a vast wire network which carried his service over 180,000 miles of wire every day. Telegraph tolls alone amounted to $550,000 annually. This service he had voluntarily suspended months ago.

Crowded Courtroom Tense.

All this might have been in his mind, but Judge Wilkerson was mounting the bench. The courtroom was crowded. Annenberg had arrived with his son, Walter, and during the wait for the judge he had shifted chairs several times. Walter sat with his head in his hands. Annenberg looked straight ahead.

Judge Wilkerson began to read. His opinion ran on for 11 typewritten pages. Slowly the sense of his argument began to reach the defendant.

"The conclusion is inescapable that the network of corporations was used by the defendant as a device by which he sought to split up income which was really his own and thereby escape taxes."

As the judge read these words several lawyers around the defense table sighed audibly. Annenberg's nervousness was betrayed by twitching fingers.

"Spread" Saved Him Million.

"The defendant must have known that if he returned the income as his own, most of it would go to the government," the judge continued. "If it was spread around his family and his corporations he would save most of it for himself.

"It is inconceivable that he did not know that if he paid his tax in accordance with his claims of ownership and control he would have been more than a million dollars worse off than if he had spread the income around."

Annenberg's expression never changed.

"It is urged that the defendant should not be molested in his business, so that he may pay the government the eight million dollars, with interest [the total to be paid will reach $9,500,000], which he has agreed to pay during the coming years. With the payment of that money this court is not concerned."

Annenberg and every one knew what must come next. But the judge was not finished yet.

Flays Tax Evaders.

"Tax evaders"—and the judge's words were harsh—"should understand that they may not make a compromise with the treasury department and then receive from the courts consideration in criminal cases which the executive officers of the United States will not assume the responsibility of granting.

"The court is without authority either to compromise or to pardon. It has a larger duty to the public. The main object of criminal punishment is to prevent further crime. To grant the plea of the defendant in this case is to say to business men: You may organize your affairs in a network of corporations, and avoid the payment of your just taxes, and when called to account by the government for what you really owe, nothing worse will happen to you than to be compelled to pay what you should have paid long ago."

Slumps When Sentenced.

The sentence followed: Three years in federal prison. Annenberg might have been sentenced to a maximum of five years and fined $10,000, but even so his shoulders slumped perceptibly. His son quickly threw his arm around his father's shoulders, and they sat that way as Judge Wilkerson disposed of the case of a minor defendant, Joseph Hafner, an accountant, who had pleaded guilty with his employer. Hafner was sentenced to five months in jail.

Judge Wilkerson, on motion of Weymouth Kirkland, counsel for Annenberg, granted a stay of execution until July 22. Annenberg is then to surrender and start sentence. The only thing that can still save him is favorable consideration by the court of a motion for probation submitted by Kirkland. The judge promised to rule on this motion and a similar one in behalf of Hafner between now and the expiration of the stay.

Can't Serve Less than Third.

If probation is denied, Annenberg would have to serve at least one-third of his sentence before he would become eligible for parole. In the event that he is not granted parole, he is entitled to a reduction of seven days per month in his sentence for good behavior. With full good behavior allowance, he would be out of prison in two years and 113 days. Attorney General Robert H. Jackson, under federal law, selects the institution in which Annenberg will be imprisoned.

After the decision was read and the courtroom began to clear, Annenberg, stoop shouldered and smiling wryly, rose and walked with his son to a window. He looked down on the streets where he got his start.

Gets Prison Sentence

(Story in adjoining column.)

[TRIBUNE Photo.]

M. L. Annenberg leaving Federal Judge Wilkerson's court yesterday after hearing sentence for income tax evasion.

HISTORY OF THE CASE

The government's investigation of M. L. Annenberg's income began more than five years ago. The vastness of his enterprises complicated the work of federal agents, however, and the case was not ready for grand jury action until the middle of last year.

The final chapters in the long inquiry were written by two federal grand juries sitting simultaneously last July and August.

At its inception, the Annenberg case was supposed to be purely an income tax matter. But the grand jurors were led by William J. Campbell, United States attorney, and his aids into making an exhaustive survey of numerous other phases of Annenberg's operations.

Once Annenberg had been a penniless immigrant boy from Germany who hawked newspapers on Chicago street corners. Two decades or so later he had become the master of a mighty publishing and business domain. He is now 63 and a multimillionaire.

He also had become the nation's dominant figure in the dissemination of race track information.

To one of the Annenberg grand juries, District Attorney Campbell assigned the task of determining whether the wealthy publisher's extensive control over horse race information constituted a monopoly in violation of the Sherman act.

The other grand jury heard evidence compiled by 45 special agents on Annenberg's alleged evasion of income taxes.

Indict 20 Individuals.

Ten indictments naming 20 individuals and five Annenberg corporations were returned late in August. The individuals included Annenberg; his only son, Walter, and other top officials of Annenberg enterprises.

Six of the indictments charged income tax evasion and named 17 individuals and two corporations.

Of the other four indictments, two charged violations of the lottery laws thru misuse of [1] the mails and [2] interstate wires. Another indictment charged Annenberg and several co-defendants with conspiracy to influence a grand jury witness. The remaining indictment charged an Annenberg employé with committing perjury before the grand jury.

Deal Second Crushing Blow.

In less than a month the government aimed another crushing blow at Annenberg. Prosecutor Campbell threatened the telephone and telegraph companies with indictment if they continued to supply service to Annenberg's Nationwide News service which served thousands of bookies.

In November Annenberg suddenly announced his voluntary dissolution of this company.

The defense counsel told Judge Wilkerson during recent hearings that Annenberg pleaded guilty to save his son from the disgrace of a long trial.

Prosecutor Campbell has announced that the government will dismiss all charges against Walter Annenberg, 11 other individual defendants, and four corporations as a result of Annenberg's agreement to pay $9,500,000 in tax claims.

Eight tax evasion indictments are now left, naming 5 individuals and one corporation. Trial of the first of these has been set for Sept. 3. It charges officials of the Consensus Publishing company of St. Louis with defrauding the government of $137,720 in income taxes.

SENTENCING OF 41 IN TILE INDUSTRY CASE SET JULY 10

Federal Judge Michael I. Igoe yesterday postponed until July 10 the imposition of sentences upon 41 individuals and organizations charged with alleged monopolistic practices in the tile industry. The defendants, who were indicted Jan. 15 for violation of the Sherman antitrust law, entered pleas of nolo contendere [in effect a plea of guilty] on June 17.

Included are ten tile companies, the Bricklayers', Masons', and Plasterers' International Union of America, and the Tile Contractors' Association of America. Six of the companies, the union and the contractors' association, have signed consent decrees enjoining them from conspiracy to restrict the sale of tile, circulate blacklists, withhold labor, intimidate contractors, require terms of one person not required of another and impose penalties to keep prices up.

BOY SCOUTS LEAVE FOR CAMPS.

More than 1,000 Chicago Boy Scouts left the city on a special train yesterday morning for the Chicago Boy Scout council's Owasippe camps, near Whitehall, Mich. The scouts will remain at the camp for two weeks.

SPEED UP PLANS FOR DUTCH EAST INDIES DEFENSE

Natives to Get Training in Naval Warfare.

BATAVIA, Netherlands East Indies, July 1 (AP).—The Netherlands East Indies government went briskly ahead today with preparations for national defense.

Officials shunned comment on Japanese Prime Minister Hachiro Arita's reference last week to Japan as a "stabilizing force for peace and prosperity" in East Asia and the South Seas.

Typical of defense measures was the opening of naval ranks to enlistment of selected natives, recall of pensioned noncommissioned officers for military duty and the initiating of after-office-hours military training for "white collar" workers.

Strengthen Singapore.

SINGAPORE, India, July 1 (AP).—The defenses of Singapore, Britain's great far eastern naval base, and of British Malaya generally are being placed "in a higher pre-arranged state of preparedness" because of the general situation in the orient, a British communique said today.

Japs Seal Indo-China Border.

SHANGHAI, China, July 1 (AP).—Capture of Lungchow, important walled city close to northeastern French Indo-China, was reported tonight by Japanese military sources, who said it "means the entire border is now sealed." Lungchow, they said, was the last stronghold of Generalissimo Chiang Kia-shek's forces on China's frontier with Indo-China and was taken by Japanese forces in a drive to close the border.

Begin Hongkong Exodus.

HONGKONG, July 1 (AP).—A gray coated Canadian Pacific liner, carrying the vanguard of some 4,500 British women and children being removed from this colony, nosed out of Hongkong harbor with a naval escort this afternoon bound for Manila.

The American liner President Coolidge left Hongkong late tonight with hundreds of refugees. The liner had been ordered to return to pick up the additional passengers.

The exodus, authoritative sources said, is a precaution against possible Japanese enforcement of a land and sea blockade of the colony to enforce demands for the closing of the Burma route to the embattled Chinese government.

The unidentified Canadian Pacific liner was expected to reach Manila on July 3 and return immediately for further refugees. There are 3,000 more British women and children who are to leave by July 6.

Norwegian, French, and Dutch consular authorities ordered their nationals—a combined total of about 370—to prepare to leave.

Katsuo Okazaki, Japanese consul general, said he would "tell Japanese men, women, and children in Hongkong to stay, as there is no cause for worry." He estimated there were about 700 Japanese here.

THE NEIGHBORS By George Clark

"Try not to get any more freckles and let the boys win some of the games. You're getting to be a big girl now."

6,541 File Claims for Back Pay from Republic Steel

Washington, D. C., July 1 (AP).—Labor board statisticians compiling workers' back pay claims against Republic Steel company, Cleveland, as a result of the 1937 steel strike, reported today—the deadline for filing—that 6,541 claims had been submitted. Board officials said many of the claims were for reinstatement only.

Outdoor Service
In the Gay Italian Courtyard
Le Petit Gourmet
619 N. Michigan SUperior 1184
NOW OPEN SUNDAY
Champagne Cocktail or Wine
Served with All Dinners from $1.25
Luncheons Start at 50c

RESORTS AND TRAVEL. TOURS.

For a Fun-Filled 4th
Cruise ABOARD THE OIL FUELED
S. S. NORTH AMERICAN
Lv. 7 p. m. Wed., July 3—Ret. 7 a. m. Fri., July 5.
Here's a bang-up cruise for the glorious 4th. A gay day of cruising and sightseeing at beautiful Manistee, Mich., and at Sheboygan, Wis. Two glamorous nights of dancing and entertainment *plus* the thrill of Milwaukee's civic fireworks display! Be sure to be aboard the spotless, spacious S. S. North American over the 4th. It's the only holiday cruise out of Chicago!
All-expense, including meals, and berth in *outside* stateroom . . . only $14.75 UP
For further information on this or on regular 7-day cruises, see your travel agents or
GEORGIAN BAY LINE
128 W. Monroe RANdolph 2960 Chicago

2%
Interest on Deposits
We pay 2% per annum interest on Savings Pass Book accounts...interest payable January 1st and July 1st.
Accounts may be established in one name or in more than one name payable to either or to the survivor.
Savings Pass Book accounts are ideal for the accumulation of regular weekly or monthly deposits—"rainy day" funds—or personal cash surplus.
The Federal Deposit Insurance Corporation insures deposits in this bank with $5,000 maximum insurance for each depositor.
FRAnklin 5700
Personal LOAN & SAVINGS Bank
Eighty One (81) West Monroe
CHICAGO
MEMBER FEDERAL DEPOSIT INSURANCE CORPORATION

FLY TO NEW YORK

3 hrs. 55 min. $44.95
Cool! Clean! Economical! 13 commuter Mainliners from 8:20 am to 3:37 am (C. S. T.) 10% round-trip reduction.
Call travel agents, hotels, or
UNITED AIR LINES
23 E. Monroe St.
PORtsmouth 8800

INDIANA.

LOW SUMMER Health Holiday RATES!

Only $7 A DAY
Including Daily Health Bath
Up to Sept. 15
Tired . . . fagged out . . . rundown? For a quick health comeback come to America's foremost spa . . . at a special low rate that includes delicious meals, room with bath, daily health or reducing bath, Pluto water to tone up and give a "lift" to your system. And fun included with your health too . . . swimming, tennis, archery, and badminton. All in "country estate" privacy on this 3500 acre scenic woodland paradise.
SPECIAL Green fees . . . $1 per day for golf on two championship courses! Ride Kentucky thoroughbreds $1.50 first hour, $1 each additional hour. Make your reservation now for a real *health holiday!*
Chicago Office
221 N. Michigan Ave., Phone AND. 2222
FRENCH LICK SPRINGS *Hotel*
FRENCH LICK, IND. T. D. Taggart, *Pres.*

GO! LAKE EXCURSIONS
S. S. CITY OF GRAND RAPIDS TO MILWAUKEE
Daily 9:45 A. M. Home 9:45 P. M. $1.75 Round Trip Sun. & Hol., $2.00
Convenient Free Parking at Entrance to Pier
MOONLIGHT SKYLINE CRUISE
Nightly 10:15 to 12:30 Except Sat. 10:15 to 1 A. M. 75c
MUSIC—DANCING—FUN
GO! S. S. THEODORE ROOSEVELT TO BENTON HARBOR
$1.75 Round Trip $2.00 Sun. and Holidays ROUND TRIP Sun. Hol. $2.50
SOUTH HAVEN $2
Daily 9:45 A. M. Home 9:00 P. M.
NIGHTLY DANCE CRUISE
9:30 P. M. to 12 Midnight 75c
Phone FRAnklin 5850—Park Free at Pier
Both from NAVY PIER
4TH OF JULY CRUISES
Motorists, Rest—Don't Fight Traffic
MUSKEGON BOAT
132 W. Monroe St. State 2889

Ocean Travel.

Matson Line to Hawaii NEW ZEALAND-AUSTRALIA
The glorious South Sea pageant . . . sponsored by luxurious Matson liners. Sailings every few days from California. 240 North Michigan Avenue, Chicago, RANdolph 8544
S. S. LURLINE • S. S. MARIPOSA • S. S. MONTEREY • S. S. MATSONIA

Advertise in the Tribune

CROSSWORD PUZZLE

HORIZONTAL

1. Public passage
5. Difficult
9. English woods
14. Projecting part of church
15. Above
16. Boost
17. Advantage acquired
18. Weaken
20. Goblet
22. Bulgarian capital
23. Conducted
24. Consume
26. Shoshonean Indian
27. Exceedingly
28. Pork
31. Mends
33. Moccasin
34. Discharge
36. Young goat
37. Triangular pieces
40. Dwelled
42. Prove guilty
43. Enact
44. Immutable rule
45. Natural color
46. Before
47. Mentioned
49. Hebrew month (var.)
50. South American city
52. Game like Napoleon
53. Make fun of (slang)
55. American humorist
56. Wild fear
58. Shine
62. Native of Naples
65. American lake
66. Ecclesiastical decree
67. Roman tyrant
68. Lateral
69. Composition
70. Garden spot
71. Hunt

VERTICAL

1. Hard rock (var.)
2. Gem
3. Continent
4. Impenetrable
5. Brick carrier
6. Class consisting of birds
7. Come back
8. Accumulates in heaps
9. Operatic part
10. Rodent
11. Branch of logic
12. Chemical compound
13. Poor
19. Falsehood
21. Downcast
25. Captured
27. Gate of a sluice
28. Brave character
29. Bitters (Fr.)
30. Behaves badly
32. Free from
33. Coop
35. Crown
37. Widow's portion
38. Land measure
39. Blunt end
41. Expire
42. Feline
44. Circumscribed
47. Dog
48. Mine
50. Weapon
51. Thoughts
52. Chum
54. Hallow
56. Little glass
57. Worry
59. One of the Great Lakes
60. Assisting subordinate
61. Humble
63. Genus of grasses
64. Prefix meaning not

PUZZLE OF MONDAY, JULY 1, SOLVED

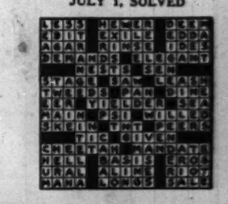

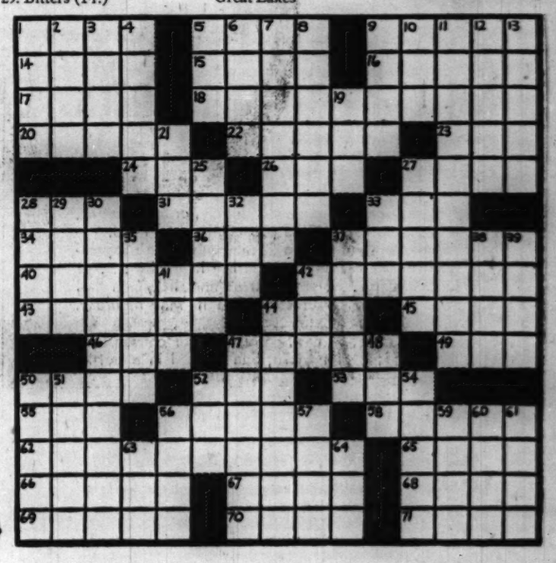

[ADVERTISMENT]
Does Your Breath Shout 'FALSE TEETH'?
Stera-Kleen Prevents False Teeth Odor—Cleans Without Brushing
"False teeth odor" is the curse of denture wearers. Ordinary brushing or antiseptics often will not remove scum and food particles that collect on your plate or bridge. This uncleanliness gives off the most offensive of breath odors — you do not know if you have it — but others do.
Prevent this odor by using STERA-KLEEN and make sure of absolute cleanliness. STERA-KLEEN dissolves scum and food particles from the tiny crevices of your plate that brushing does not reach. It is safe—economical—easy to use.
Place your bridge or plate in water, add a little STERA-KLEEN, leave for a few minutes or overnight—can't harm. Rinse, and it is purified and clean, ready for use without brushing. Daily use prevents "false teeth odor." Get STERA-KLEEN today. Only 35c a package at any drug store.

"Creaky Joints Make Me Feel So Helpless"

Don't ignore this symptom. It may signal *arthritis* creeping slowly into your very bones. Physicians recommend the natural alkaline water that tends to neutralize pain-causing toxins. Let us send you a case. Phone MONroe 5460.
MOUNTAIN VALLEY
From HOT SPRINGS, ARK.
MINERAL WATER
739 W. Jackson Blvd.
Established in Chicago Over 30 Years

No! No! No! Nada puede competir con el gusto exquisito de una bebida hecha con la ginebra "GILBEY!"
NO! NO! NO! NOTHING CAN MATCH THE TASTE SUPREME OF A DRINK MIXED WITH GILBEY'S GIN

And if it's the truth in Argentina and Chile, it's the truth in good 'ol United States as well! Take the world's word for Gilbey's *International* quality. You know, Gilbey's has been one of the world's *great* gins for close to a century now, and a gin that can hold the whole, wide world's respect for all those years . . . well, *it's just got to be good!* Say "GILBEY'S!"
THE INTERNATIONAL GIN DISTILLED BY GILBEY IN THE UNITED STATES AS WELL AS IN ENGLAND..AUSTRALIA..CANADA
National Distillers Products Corporation, New York—90 Proof—distilled from 100% grain neutral spirits

My living depends on the MILEAGE PROVED TO YOUR OWN EYES BY YOUR CONOCO MILE-DIAL...FREE

BESIDES LIKING THIS TOWN as if it was part of me, I'm in business here, and I want to keep going. I'm out to make progress, so I've got plenty at stake in asking you to come here for one of the Conoco Mile-Dials I'll give you *absolutely free.*

YOU'LL SEE right away why your Mile-Dial can't lie about the real mileage you get from my Conoco Bronz-z-z gasoline. I bank on the straight true mileage figures you'll register for yourself on this Mile-Dial I've got here for you *free as air.*

IT'S ANOTHER KNOCKOUT of an invention by Conoco. Looks keen and up-to-date. I'll put it on the dash in half a second, or wherever you want it—never making a mark, either. Instead of being any work it's quite a sport, as my customers say, to let the Mile-Dial keep close tabs on their Conoco Bronz-z-z mileage. They say they like to do it, even when they've always been so satisfied they never bothered before.

YOU OUGHT TO HEAR them tell how they can now compare their city and country mileage on Conoco Bronz-z-z and how they can keep checking Bronz-z-z under all other different conditions, to get their honest average, and no mistakes.

YOU CAN KEEP RIGHT ON CHECKING Bronz-z-z on your free Conoco Mile-Dial, till you've got the plainest answer anybody could get about gasoline mileage. Not just a lot of *words I might say*, because with your Mile-Dial you get actual *mileage figures to see.*

YOU'D SAY GASOLINE IS TOO CHEMICAL for the average consumer to take apart, but you've got to admit that the Conoco Mile-Dial comes out with the answer that really counts, which is *mileage.* And what's going to be more fun than dialing your Conoco Bronz-z-z mileage on any Fourth of July trip you're taking? So drive in to my station today, before I might run short, and let me put on your Conoco Mile-Dial—*ALL FREE.*

NOT SO NERVY I don't ask you to hang my ad out on your car. Your Conoco Mile-Dial is private. Goes on the dash. Reports your Bronz-z-z mileage strictly to you.

TRUCK OWNERS are going big for the Mile-Dial, because they've got to have economy proof.

CONOCO BRONZ-Z-Z

WILLKIE RESIGNS UTILITIES JOB TO START CAMPAIGN

Returns to N. Y., Rested by Week-End Yacht Trip.

BY PHILIP KINSLEY.
[Chicago Tribune Press Service.]
(Picture on back page.)

New York, July 1.—Wendell L. Willkie, Republican nominee for President, returned to his home in New York today to prepare for his campaign, which will begin the latter part of this month when he makes his acceptance speech from the steps of his old high school in Elwood, Ind.

After two days and nights of rest on a seagoing yacht which landed him this morning at the World's Fair basin, Willkie was brimming over with confidence in the outcome of the campaign. He "renewed his hopes" that the Democrats will renominate President Roosevelt in Chicago.

"Why do you hope this?" he was asked at a press reception at the offices of his company, the Commonwealth and Southern Utilities corporation, at 20 Pine street.

"Because I'd love to beat him," Willkie replied promptly.

He said it with a grin and a flash of his remarkable eyes, which have a courageous, fighting quality as well as humor, and seem to send forth bluish electric sparks when he talks.

Enjoys Capital Reaction.

Asked about Democratic comment in Washington on his nomination, he said:

"The statements of these fellows in Washington make me feel wonderful. I think they must have the jitters. It is like the opposition in Philadelphia—every time they made statements I got more votes."

Willkie seems to feel that his campaign for the presidency is going to have the same course and result that his spectacular convention campaign had—a slow start, perhaps; a lot of political hurdles to make, and a rapidly building public sentiment which will give him overwhelming victory.

He was cautious today about committing himself on any matters of policy, saying that he needed a few days to get things straightened up. On national and international policy he will talk in his acceptance speech, he said, interpreting the Republican platform as he views it. There was no suggestion of a distinction here, but he emphasized that then he will state his views and "interpret the platform."

Quits $75,000 Job.

Willkie's first action after returning to the city was to call a meeting of the board of directors of the Commonwealth and Southern to present his resignation as president. It becomes effective July 10. Thus he gave up a $75,000 a year job, which had been his since 1933. He said he will resign from the boards of several other utilities and banking corporations, too.

"I intend to devote all my time to the campaign," he said, "and I feel it is not fair to these corporate interests to remain in office."

His investments in utilities are not large, about $25,000, and he has a fortune estimated at about half a million dollars.

Willkie expects to leave New York on Wednesday or Thursday for an undisclosed vacation spot. Wisconsin and Minnesota are under consideration, it was reported. He said he is not much of a fisherman, but wants to sleep late.

At noon the candidate had luncheon in his office with Gov. Harold E. Stassen of Minnesota, his convention floor manager. They discussed the management of the campaign, and the possibility presented itself that Stassen might be asked to lead the campaign, as national committee chairman or personal manager. Stassen is to remain over another day for conferences with the nominee.

Willkie said he hoped to meet with the special committee of the national committee some time this week. This committee was named to decide the chairmanship and all other campaign matters.

Asked if there was any good guess about whether John D. M. Hamilton of Kansas, the present chairman, will be reelected, Willkie said he would not guess on the subject.

Hamilton faces the opposition of political leaders from his own state, including former Gov. Alf Landon. The suggestion was made to Willkie today that he should get new blood in the Republican leadership, all the way from chairman down.

TERRY AND THE PIRATES—PANTOMIME ABOUT A PAL OF MINE

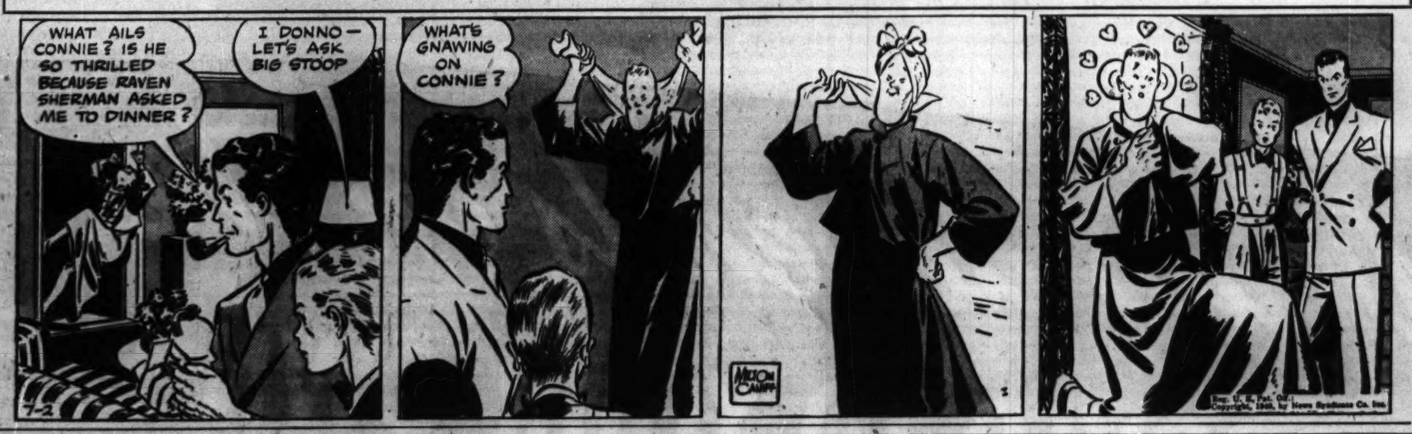
WHAT AILS CONNIE? IS HE SO THRILLED BECAUSE RAVEN SHERMAN ASKED ME TO DINNER?
I DONNO—LET'S ASK BIG STOOP
WHAT'S GNAWING ON CONNIE?
MILTON CANIFF

Saves Five, Dies

[Associated Press Wirephoto.]
MRS. VIRGINIA WATKINS.

MEXICO CITY, July 1 (AP).—Mrs. Virginia Rios Watkins, 32 years old, of Oklahoma City, lost her life but saved five others by driving her automobile deliberately into a mountainside to avoid going over a precipice.

Her son, 10, her mother and three guests escaped when the brakes on their car failed to hold on a steep slope near Tamazunchale last Friday. Word of the accident reached the American consulate today.

Just before the crash, Mrs. Watkins turned to her mother and said: "Take care of my boy." Then, warning the others to prepare for an accident, she drove into the mountain. The son, Charles, was bruised; his grandmother, Mrs. Mario Rios of Mexico City, and the three guests were cut and bruised.

NEW DEAL VOICE OPENS DRIVE TO SMEAR WILLKIE

Senators Scorn Attack by Claude Pepper.

BY CHESLY MANLY.
[Chicago Tribune Press Service.]

Washington, D. C., July 1.—Today's brief session of the United States senate, the first since June 22, was devoted to a postmortem on last week's Republican National convention.

The members commiserated Senators Arthur H. Vandenberg, of Michigan, and Robert A. Taft, of Ohio, the senate's two most prominent defeated candidates for the presidential nomination and congratulated Senator Charles L. McNary, of Oregon, minority leader of the senate and Republican nominee for Vice President.

Pepper Opens Smear Campaign.

Then they heard Senator Claude Pepper [D., Fla.] in a preview of the New Deal smear campaign against Wendell L. Willkie, Republican nominee for President. Pepper, a New Deal shock trooper who commonly serves as the senate mouthpiece of pillars of the Roosevelt administration, charged that Willkie seized the Republican nomination by Hitler blitzkrieg methods. He intimated that Willkie, if elected president, would set up something of a Hitler regime in this country.

Altho he sought by innuendo to smear Willkie as an advocate of Hitler methods, Pepper's chief complaint was that the Republican candidate would favor national unity "so that private enterprise may write the ticket instead of the government telling private enterprise" what to do.

Pepper asked whether Willkie would "encourage or discourage industrial leaders like Henry Ford, who says, 'I will have a foreign policy of my own. I will make planes for whomsoever I choose to make them.'

Echoes Farley Views.

"Is Mr. Willkie going to believe in that kind of unity, or is he going to mean to the nation the kind of unity that comes from asking and demanding that every phase of our economy put itself as a willing servant at the command of the duly constituted government of the American people? If the government cracks on the head some recalcitrant industrialist, because he does not obey the government's command, is he going to believe in a policy of unity that would appease and soothe that disgruntled man?"

Pepper's sentiments had a familiar ring, for less than 24 hours after Willkie's nomination last week Postmaster General James A. Farley and Speaker of the House William B. Bankhead were talking about the "somewhat foreign" methods which they attributed to the Republican candidate.

Ignored by Colleagues.

Democrats and Republicans ignored Pepper's speech and such a hubbub of conversation arose that Senator Theodore G. Bilbo [D., Miss.], a friend of the Florida New Dealer, appealed to the chair to restore order.

Republican senators, recalling the pre-convention opposition to Willkie on the ground that he looked with too much favor upon the Roosevelt interventionist foreign policy, said he could not have received a better political break than the Pepper blast. Pepper is the senate's foremost interventionist.

Most of the members strolled over to shake hands with Senators McNary, Taft, and Vandenberg. Taft and Vandenberg smiled good naturedly and did not betray any disappointment they may have felt.

McNary Stays on Job.

Senator McNary, immaculately dressed in a lightweight blue suit and wearing a maroon bow tie, came in late and withdrew shyly. Then he returned to receive the congratulations of his friends and later posed for pictures with Vice President John N. Garner.

McNary announced that he would not take an active part in the campaign. He said he would make a few radio speeches and some personal appearances, but that the main burden of the campaign would be Willkie's. He will stay right on the job so long as the senate is in session, and he hopes that will be thruout the summer, McNary said.

The candidate for Vice President will go out to his home at Salem, Ore., for the official notification and acceptance ceremony, the date for which has not been arranged, he said. He would like to have it on his farm "if they would not run over my trees."

McNary never has met the presidential nominee. He expects to see him within a few days here in Washington.

"I can't go to New York to see Mr. Willkie because I'm too busy with public business," he said.

[ADVERTISMENT]

Rheumatic Happy; Relieves Pain Quick

Thousands who suffered from the torturing pains of rheumatism, sciatica, lumbago, neuralgia and neuritis—are certainly happy over their discovery of NURITO. Now they have found a quick-acting formula which speedily relieves those exhausting muscular aches and pains. NURITO is trustworthy and dependable—contains no opiates. If you want to feel again the joy of relief from pain—so you can work in peace and sleep in comfort—be wise and try NURITO under this ironclad guarantee. If the very first three doses do not relieve that cruel pain to your satisfaction—your money will be refunded. Don't suffer. Ask your druggist today for NURITO on this guarantee.

FLYING PRIEST INJURED WHEN PLANE CRASHES

The Rev. Vincent E. Schwartz, 28 years old, of Schofield, Wis., was injured yesterday when his two-seater cabin plane crashed 50 feet to a field of the Clarence Shoger farm on route 34, one mile west of Naperville. Father Schwartz's cousin, Joseph Eggerman, who runs a gasoline station nearby, saw the accident and took the injured priest to St. Charles hospital in Aurora. Physicians said his injuries were not serious. Father Schwartz, who formerly lived in Naperville, was on his way to visit relatives there. He is pastor of the St. Therese of the Child Jesus church in Schofield.

JERICHO, IND., FARMER DIES.

Jericho, Ind., July 1 [Special].—Lloyd O. Patton, 34 years old, a farmer, died yesterday after two years of illness. His widow and three children survive.

Toledo Gets a Law to Let Citizens Cool Off for 15c

Toledo, O., July 1 [Special].—The city council today approved legislation suggested by the Community Traction company, whereby a patron, by paying 15 cents, can have unlimited transportation on street cars and buses on any night from 7 p. m. to 1 a. m. The traction company says the legislation is designed to permit Toledoans to "cool off" during the hot summer months.

TRUCK DRIVER ROBBED OF $70.

John Handley of 12208 Union avenue, a truck driver for Swift & Co., was robbed of $70 yesterday by a gunman who entered his truck and forced him to drive to 71st and Justine streets.

Cuba's New Constitution Signed; Effective Sept. 15

HAVANA, Cuba, July 1 (AP).—Cuba's new constitution establishing a semi-parliamentary form of government, was formally signed today in the town of Guaimaro, Camaguey province, and will become effective Sept. 15.

LOANS
on Diamonds—Watches—Jewelry
Silverware, Etc.
Courteous and Refined Service
ILLINOIS STATE PAWNERS ASSOCIATION LTD.
140 N. Dearborn 2d Fl.

BOSTON
11 *Flagships* DAILY

★ Go when you want to go—and in the luxurious comfort of American Airlines Flagships all the way! Direct 12:05 pm one-stop flight makes the trip in 5 hours 31 minutes! Delicious meals aloft. For reservations, call your Travel Agent or PORtsmouth 7000. Ticket Office: Palmer House Arcade.

4 FAST ONE-STOP SERVICES
Leaving Chicago at
8:00 am 3:00 pm
12:05 pm 5:00 pm
(Standard Time)
$51.42 one way
$92.54 round trip

AMERICAN AIRLINES Inc.
ROUTE OF THE FLAGSHIPS

ATTRACTIVE EARNINGS AWAIT YOUR SAVINGS
AT A MUTUALLY OPERATED
Federal Savings and Loan Association

Have you wondered why, in the face of general reduction in the rates of return on many "gilt edge" types of investments today, Federal Savings and Loan Associations can still continue to pay a consistently attractive return—and provide insurance for safety (up to $5,000.00), too—on savings dollars?

It's a reasonable question. The answer lies in the mutual type of operation under which every investor shares alike in the earnings of a Federal Savings and Loan Association, after reserves and operating expenses are provided. Then, the single, highly specialized type of lending service performed for people desiring to buy, build, modernize, and refinance homes, serves further to offer a growing outlet for funds. Yes, business is *good* with those institutions!

The very fundamental soundness of the carefully developed, modern home loan lending procedures of Federal Savings and Loan Associations provides basic security. This combined with safety insurance to $5,000.00 by the F. S. & L. I. C. makes it possible to place your accumulated funds and systematic savings in these institutions, knowing full well that these savings will be earning mighty attractive returns with safety as the months go by.

NOW IS THE TIME TO OPEN AN ACCOUNT!

978% GROWTH SINCE 1934!

Public acceptance proves the soundness of these institutions! Nearly 60 million dollars was saved and invested in Federal Savings and Loan Associations in Cook County between December 31, 1934, and December 31, 1939!

LEGAL for TRUST FUNDS

Under Illinois law, trustees and guardians are permitted to invest funds entrusted to their supervision in Federal Savings and Loan Associations—evidence of the safe principles upon which these institutions operate.

SAFETY INSURED TO $5,000 BY F. S. & L. I. C.

Federal Savings and Loan ASSOCIATIONS

WEST
AUSTIN FEDERAL, 5448 W. North Ave.
CAPITOL FEDERAL, 3501 W. 26th St.
HOME FEDERAL, 1618 W. 18th St.
NORTH WEST FEDERAL, 5732 W. Irving Park Road
ST. PAUL FEDERAL, 2116 W. Cermak Road
SECOND FEDERAL, 3960 W. 26th St.
STANDARD FEDERAL, Archer and Sacramento Aves.
WESTERN FEDERAL, 4010 W. 26th St.

SOUTH
AMITY FEDERAL, 4169 S. Halsted St.
CALUMET FEDERAL, 8905 S. Commercial Ave.
SOUTHWEST FEDERAL, 6239 S. Ashland Ave.
CHESTERFIELD FEDERAL, 9300 S. Cottage Grove Ave.
TALMAN FEDERAL, 2641 W. 51st St.
PROSPECT FEDERAL, 1707 W. 47th St.

LOOP AND SUBURBAN
CHICAGO FEDERAL, 1 North La Salle St.
FIRST FEDERAL of Chicago, 130 S. La Salle St.
FIRST FEDERAL of Wilmette, 1135 Wilmette Avenue
HARVEY FEDERAL, 182 E. 154th St., Harvey, Ill.
HINSDALE FEDERAL, 8 E. Hinsdale Avenue

For Summer Coolness

Keep your cool charm intact through summer days with fragrant Old Spice Talcum. Accent your very special brand of coquetry with this saucy early American fan, a token to you.

An early American fan given free with each container of Old Spice Talcum.

EARLY AMERICAN *Old Spice* TALCUM
50c and $1 Sizes
SHULTON, Inc., Rockefeller Center, N. Y. C.

The word parade is in full swing! . . . "delicious"—"satisfying"—"appetizing"—"wonderful." They're all being used to tell you that somebody's ale or beer is *good*.

Peter Ballantine would be confused. For he discovered, 100 years ago, that the qualities which make an ale or beer *great* can be expressed in three short words . . . PURITY, BODY, FLAVOR.

These are the basic qualities made famous by Peter Ballantine's 3-ring trademark. Meet and enjoy them today . . . call for Ballantine's Ale or Beer . . . In bottles and cans (12 oz. and full quart).

AMERICA'S FINEST SINCE 1840

BALLANTINE'S Ale Beer

Copr., 1940, P. Ballantine & Sons, Newark, N. J.

PRIDEFUL ELWOOD DUSTS OFF PAST; THERE'S WILLKIE!

Boyhood Memories Take On Brand New Luster.

BY MARCIA WINN.
[Chicago Tribune Press Service.]

Elwood, Ind., July 1.—Not since William McKinley came here to dedicate the tin plate mill in the 1890s has Elwood been as excited as it is today.

Not that "our boy Wendell," as the signs here all term Wendell Willkie, will be here any time very soon. He won't. But he will be here in absentia tomorrow night at the biggest torchlight parade and speech-making seen in these parts in the 20th century.

Already relics of his youth here are taking on an aspect of holiness. A barber has produced the board on which Willkie used to sit, a tousle haired child, to have his hair cut. A woman accountant has unearthed the program for a 1909 school dinner at which he was toastmaster. The program is full of quotations from Shakespeare, ending with the familiar two lines from "Julius Cæsar":

"If we do meet again, why, I shall smile;
If not, why then this parting was well made."

Library Points with Pride.

The local library points out that only a few months ago Willkie gave it a copy of "The Young Melbourne." "Just think," some one comments in awe, "he reviewed that very copy."

Happy Blair, hotel clerk, throbs with surprised delight to learn that for 25 years he lived in the house in which Willkie was born. "And I didn't know it until last week."

Middle aged men, who for 35 years have been shamefacedly silent about their boyish pranks, now acknowledge them with gusto. If their leader, Willkie, can recall them without disquietude, so can they, and with pride. Now they solve all the town mysteries of the early century, such as the farm wagon pulled into the school door on Halloween. Who did it? "Wendell and the gang." Or the disconnected telephone lines, the mysterious cabbage and corn throwing done on evil, dark nights.

King of Beasts Recalled.

Proudest of all are men who once were members of the mysterious K. O. B. This was a club, King of the Beasts, which Willkie organized in defiance to the snobbishness of a high school fraternity known as Beta Phi Sigma. He was a member of Beta Phi Sigma, too, but rebelled when it scorned some of his friends. The K. O. B.s, a saucy, sprightly lot, met in basements, had dances and sleigh rides.

Three stories of his romance flourish. One is that pretty Edith Wilk, working here for three months in the fall of 1916 as assistant librarian at $65 a month, met Wendell when he strolled into the library to borrow a book. Another is that he addressed a Democratic rally across the street and stopped, spellbound, in the middle of a sentence when he saw her listening. A third, the one she now tells, is that she met him at a wedding here.

His Classmates Remember.

Willkie finished high school here at midterm, 1910, a few weeks before his 18th birthday, in a class of five girls and three other boys. Five of those classmates will be guests of honor at the rally tomorrow night. All now are full of memories.

"That boy wasn't worth a damn until his second year in high school," Calvin Sizelove, silver haired Republican city treasurer, recalls.

"He was quick. Where I had to ponder, he'd just glance at a book and know the answer, but he didn't work. It was a little redheaded Irishman, Prof. Pat Bing, that fixed that boy up. He started preaching to Wendell to get to work. Well, you know, from then on that kid went to town."

Two members of his class, Katharine Henze, now a plump, gray haired accountant, and Eunice Carter Gregg, a housewife, are very gleeful in retrospect. They once defeated Willkie in a debate on "Immigration." Mrs. Gregg still can repeat her opening declamation.

Words of 32 Years Ago.

"When we know that laziness, crime, pauperism, and idleness are largely due to the people of other countries who have nothing to lose by coming here," she says with fine flourish and bouncing syllables, "you cannot help but exclaim, 'Close the doors to these unwelcome visitors.'"

"That was the way mine began," she recalls, "and that was 32 years ago. We were so thrilled to beat him because he was so good——"

"It was a unanimous decision," Miss Henze recalls. "The girls beat the boys——"

"Wendell always liked to be on top," interrupted J. Roscoe Proctor, another classmate, who now, on his 150 acre farm near here, is happier, he says, "than if I were President."

"Especially because we were girls," Miss Henze added.

He Knew All the Answers.

"In class he'd always blurt out the answer," Proctor continued.

"We usually waited for him, too," said Mrs. Gregg. "He was so smart. He could answer things no one else ever knew."

Mrs. Frances Hartman, also a classmate, altho she did not graduate with him, recalls how good he was at Shakespeare. Somewhere recently she read that he quotes it at random today, and she thought to herself, she says, "No wonder. I can too. It was those thousands of lines we had to memorize."

"'We know what we are,'" she began, rushing into a bit of "Hamlet," "'But we know not what we may be.'"

Tribute to a Father.

"Intellectually, tho," she adds, "he was head and shoulders ahead of us all. It was because he had such a fine library at home, I think, and then the fact that his father always stopped to explain anything he wanted to know."

Mrs. Hartman thinks that may be why old Mr. Willkie's tombstone in the cemetery here bears the inscription: "He dedicated his life to his children."

"He told me once he spent $30,000 on their education," a fat, old farmer commented. "Gave them all he had until his money ran out. All done well, too. All of them."

They seem to have, at that. Julia, the eldest daughter, is analyst for a winery in St. Catharine's, Ont. Fred is vice president of Seagram's distillery. Bob is his assistant. Ed, who lives in La Grange, Ill., is vice president of Libby, McNeil & Libby, and Charlotte, the youngest, now is Mrs. Paul Edward Pihl, wife of an American lieutenant commander who is naval attaché at the American embassy in Berlin.

But it is for Wendell, the absent honoree, that the torches will burn red tomorrow night.

LITTLE ORPHAN ANNIE: "Gone with the Wind"

WELL, THERE SHE GOES--- SURE WAS A HUMDINGER OF A BLOW-
BET OUR STORE'S HALF-WAY TO EUROPE BY NOW- DURN GLAD WE DIDN'T GO ALONG FOR TH' RIDE-
7-2-40
OH! OH! LOOK! THEY- THEY'RE GONE! BOO! HOO!
OH--HER FOLKS--IN THAT BOAT- YEAH-THAT'S SURE TOUGH, YOUNGSTER!
BUT DON'T CRY--THAT WAS A RIGHT SOUND BOAT--IT COULD HAVE JUST BLOWED OUT TO SEA A WAYS-
SURE- A GOOD BOAT'S THE SAFEST PLACE TO BE IN A BIG WIND SOME-TIMES-
HONEST! DO YOU THINK THEY COULD STILL BE ALL RIGHT? JUST BLOWN OUT TO SEA?
COURSE THEY COULD- THEY'LL TURN UP O.K.- BOUND TO-
RECKON WE'D BETTER START COUNTIN' NOSES, EH?
HAROLD GRAY

Hollywood Items

[Associated Press Wirephoto.]
GAIL PAGE.

Hollywood, Cal., July 1 [Special].—It will be steak and potatoes with bread and milk on the side for Gail Page from now on. The film actress is giving up the movies and glamor to devote herself to the radio, where she can eat what she likes without worrying about the calories.

LANA TURNER.

Hollywood, Cal., July 1 (AP).—Lana Turner, film actress, disclosed today she has separated from Artie Shaw, the bandman she married in an elopement last February. But confusing the issue was Shaw's statement: "There's nothing to it." Lana, tearful, said she had moved out of their big new home in the Hollywood hills and had taken an apartment.

PUBLIC HEARINGS INDORSE COUNTY ZONING PROGRAM

Approval of the proposed new Cook county zoning ordinance was expressed yesterday at the first of a series of public hearings in the north and west sections of the county. Robert Kingery, chairman, and Howard R. Olson, secretary of the commission which drew up the zone plan, are conducting the hearings for the next two weeks in unincorporated areas in 25 townships.

Robert Kingery.

Yesterday's hearings were held in the Winnetka village hall, New Trier township; Morton Grove village hall, Niles township; Union Ridge school, Wilson and Oak Park avenue in Norwood Park township, and Mannheim school, Grand avenue and La Grange road in Leyden township.

The proposed ordinance, which was completed recently after 11 months' preparation, would affect 500 square miles of unincorporated area in Cook county outside the limits of cities, villages, and incorporated towns.

An 18 Month Old Girl Is Strangled by a Bean

Harrisburg, Ill., July 1 (AP).—Wanda Rider, 18 month old daughter of Ed Rider of Shawneetown, died of strangulation at a hospital here today, two hours after a bean lodged in her throat and efforts to remove it failed.

CHARGE CHILDREN TIE THEIR FATHER AND LET HIM DIE

Officers Find Victim's Body on Desert.

Shoshone, Idaho, July 1 (AP).—Three youths and a girl were arrested today, charged with the "exposure" murder of Charles Sanders, 48 years old, of Burley, the father of three of them.

The quartet was arrested a few hours after the body of Sanders, the hands and feet lashed with rope, was found Saturday in the desert, six miles from nearby Kimima.

The four arrested a few hours after Sanders' body was found are George Sanders, 16; Joseph Sanders, 20; Mrs. Florence Phillips, children of the victim and the girl's husband, Chester Phillips, 22.

Enticed Into Rumble Seat.

As Sheriff F. M. Brown described it, the four enticed Sanders into the rumble seat of an automobile on June 21, slammed down the top and sped out over the sagebrush.

"We tied him [Sanders] up so he would not come back," the sheriff quoted Phillips as saying.

When the housekeeper reported her employer missing, Deputy Sheriff George Gray questioned the sons, George and Joseph; their sister, and her husband. George Sanders finally "told all about it," the sheriff said. George Sanders sat on top of the rumble seat as they drove into the desert. "He yelled like hell," Gray quoted the youth as saying.

Desperate Fight for Life.

Gray and Deputy Clyde Craig who found the body declared there was evidence that Sanders had made a desperate effort to free himself from his bonds.

Officers said the young people complained that Sanders mistreated them. One grievance was that money belonging to one of them was missing.

Tonight George Sanders and his sister were under a physician's care. "I should have had better sense," the girl cried.

South Side Woman Dies; Lived in Chicago 60 Years

Mrs. Elizabeth Wyrobek, for 60 years a Chicago resident, died yesterday at her home, 8731 Colfax avenue. She was 83 years old. Born in Poland, Mrs. Wyrobek came to America at the age of 20 and lived three years in La Salle, Ill., before moving here. Surviving are 3 sons, 2 daughters, 23 grandchildren, and 4 great-grandchildren. Her husband, Frank, died 23 years ago. Funeral services will be held at 10 o'clock Friday at St. Bronislava's church, South Chicago.

INDIANA U. OFFERS ITS STADIUM FOR WILLKIE'S SPEECH

Bloomington, Ind., July 1 (AP).—Trustees of Indiana university, alma mater of Wendel Willkie, offered him the school's memorial stadium today for the formal notification of his Republican nomination for President. The stadium seats 35,000. Willkie already has promised Elwood, Ind., his birthplace, to deliver his acceptance speech there. The trustees said they recognized Willkie might prefer to have the notification ceremonies at Elwood but wanted him to know that the university "was ready to afford him all courtesies."

Dublin Retains Republican Martyr's Widow as Mayor

DUBLIN, Ireland, July 1 (AP).—Kathleen Clarke, widow of Tom Clarke, Irish Republican leader executed in 1916, was reelected Lord Mayor of Dublin tonight.

JIM. IRELAND Welcomes You
IRELAND'S
World's Greatest Fish House
634 N. CLARK
MAINE LOBSTERS—SCALLOPS
FROG LEGS—CRABS
Dinners from 85c; a la Carte from 35c
CHOICE COCKTAILS
MIDNITE LOBSTER SUPPERS

Western Electric
HEARING AID
Air and bone conduction. Exclusive features, new principles. Small, inconspicuous. Designed by BELL TELEPHONE LABORATORIES. Scientifically assembled to meet individual needs after audiometric tests.
AUDIPHONE DISTRIBUTORS
730 Fullerton Bldg. WEBster 2804

FOR YOUR FOURTH OF JULY REFRESHMENTS
Get your FREE FOURTH at National
In large 24-oz. bottles
FREE
1 bottle FREE with 3 (25c)
2 bottles FREE with 6 (50c)
3 bottles FREE with 9 (75c)
PLUS BOTTLE DEPOSIT
EVERY FOURTH BOTTLE FREE!
American Home COLA
One taste of this sparkling, refreshing, zesty American Home COLA—so pure, wholesome and delicious—and you'll ALWAYS keep a supply in the refrigerator. Free offer also includes Root Beer, Ginger Ale and all other flavors.
Refreshing Variety of Fresh Foods
Fresh Peas Extra Fancy Quality . . . lb. 5c
Apricots Fancy Delicious Washington . . . 2 lbs. 19c
Tomatoes Fancy Texas Repack Quality . 3 lbs. 17c
CALIFORNIA ORANGES Dozen Medium Size 27c Dozen Juice Size 19c
MICHIGAN WASHED Fancy Celery . . . 3 stalks 13c
FANCY CALIFORNIA ICEBERG Head Lettuce . . . . large head 6c
JUMBO SIZE Cantaloupe . . . . . each 9c
CALIFORNIA LARGE SIZE Juicy Lemons . . . . . dozen 25c
LARGE SIZE SANTA ROSA Fancy Plums . . . . . 2 lbs. 19c
SENSATIONAL Savings
ON SNAPSHOT DEVELOPMENT SERVICE
Save up to 50% on development of each 8-exposure roll of Gevaert Super Chrome Film. Complete details on postage prepaid mail order service with film.
Clear negatives and prints. Buy ALL your films at National and save up to 20% on every roll.
ALASKA PINK—For Salads and Sandwiches Salmon . . 2 16-oz. tall cans 29c
THREE DIAMONDS FANCY DEEP SEA Crabmeat . 6½-oz. can 23c
AMERICAN HOME—In Tomato Sauce with Pork Beans . . . 4 16-oz. cans 25c
WILSON'S PURE MEAT PRODUCT Mor . . . . . 12-oz. can 23c
HEINZ TOMATO Ketchup . . lge. 14-oz. bottle 16c
AMERICAN HOME FINEST QUALITY Catsup . . 2 lge. 14-oz. bottles 23c
SALERNO SPECIALS
Tea Time Squares Delicious sandwich cookies with orange cream filling. lb. bulk 13c
Iced Fruit Cookies Old fashioned kind with vanilla icing. A summer favorite. lb. bulk 17c
Pop't Crisp Popcorn . . . . . 6-oz. cellophane bag 10c
Yo Ho Potato Chips . . 3-oz. bag 9c . . . . 8-oz. bag 19c
Marshmallows SWEET GIRL . . . . . 2 1-lb. cellophane bags 25c
Summer Bridge Mix CANDY lb. 19c ½-lb. 10c
Pepsi-Cola . . . . . (plus bottle deposit) 6 12-oz. bottles 25c
★ SHOP EARLY—Buy all your holiday food needs Wednesday. Closed Thursday, Fourth of July.
You wouldn't buy a watermelon if the choice center portion had been removed. Then why buy a ham cut the ordinary way—"Rabbed" of the center slices. You get a FULL HALF when you buy ham cut National's Full Value Way.
HORMEL'S DELI-CUT, BUFFET STYLE, SMALL SIZE Baked Hams 27c lb. WHOLE OR FULL SHANK HALF Full Butt Half 29c lb.
We don't believe you can buy a better ready-to-eat ham or find a better value. Tender, mild and sweet, with a wealth of flavor. Short shanked, skinned, all surplus fat removed. Buy a whole one or a full value half for your holiday outing!
HAZEL "TENDER-MILD" FANCY SKINNED—EXCESS FAT REMOVED Smoked Hams Whole or Full Shank Half . 23c lb.
FRESHLY DRESSED FANCY QUALITY GENUINE MILK-FED 1940 SPRING Broilers 1½ to 1¾ lb. average . . 25c lb.
A WHOLE CHICKEN FOR ABOUT 39c. The finest table variation obtainable—dry picked, extra tender, extra meaty. Split to your order, ready for the pan.
Cooked Picnics WILSON "TENDER-READY" Just Slice and Serve 19c lb.
Pot Roast of Beef Best Chuck Cuts Blue Ribbon Quality 21c lb.
Skinless Franks Hazel Brand. Best for roasting. No skins to split open. 25c lb.
HAZEL KITCHEN-FRESH Potato Salad . . . . . 17c lb.
HAZEL FINEST QUALITY Large Bologna . . . . 19c lb.
Braunschweiger Hazel Brand. World's finest flavored smoked liver sausage 25c lb.
NATIONAL FRESH CREAMED Cottage Cheese . . . . 10c lb.
LARGE SWEET OR GENUINE DILL Heinz Pickles . . . 5 for 10c
YOUR CHOICE OR ASSORTED HAZEL BRAND FINEST QUALITY Cold Cuts Chicken & Pork Loaf, Old Dutch Loaf, Luxury Loaf, or Pickle Pimento Loaf 25c lb.
Crackin' Good Food Values
GEMS, TIDBITS OR CRUSHED Dole Pineapple . . 14-oz. can 10c
YELLOW—HALVED OR SLICED Cling Peaches . . . 16-oz. can 10c
AMERICAN HOME WHOLE SEGMENT Grapefruit . . . 2 20-oz. No. 2 cans 23c
WISCONSIN STATE BRAND Brick Cheese . . . . . lb. 17c
CHEESE FOOD Pabst-ett . . . . . 2 4½-oz. pkgs. 29c
AMERICAN HOME SMOOTH, CREAMY Salad Dressing . . . quart jar 27c
HAZEL RICH, SMOOTH Peanut Butter . . . . 2-lb. jar 29c
SANDWICH—AMERICAN HOME Spread . . . pint jar 21c ½-pint jar 13c
FRENCH OR HOLLAND STYLE National Mustard . . 10-oz. glass 10c
CREAM SALAD French's Mustard . . 6-oz. jar 9c
AMERICAN HOME GHERKINS Sweet Pickles . . . . 16-oz. jar 23c
DAILEY'S Dill Pickles . . . . 2 32-oz. jars 25c
NATIONAL PIMENTO MANZANILLAS Stuffed Olives . . . . 3-oz. jar 12c
COME AGAIN PLAIN Queen Olives . . . . 32-oz. jar 35c
NEW! NOVEL! AMUSING!
CARTUNE-O
Radio's Greatest Tune-Teasing Prize-Winning Radio Song Game
PLAY THIS THURSDAY WGN 7:30 P.M.
GET YOUR CARTUNE-O CARD AT NATIONAL
Clean Quick SOAP CHIPS . . . 2¼-lb. pkg. 13c
Rinso THE NEW 1940 . . . 2 lge. 23½-oz. packages 37c
NATIONAL TEA CO. FOOD STORES

4 daily trains
TO LANSING, FLINT, PONTIAC, DETROIT, PORT HURON
Toronto, Montreal and all points East
Central Standard Time
Lv. Chicago (Dearborn Station)
9:00 am - 10:00 am
8:00 pm - 11:00 pm
for Battle Creek, Lansing, Flint, Port Huron, Toronto and Montreal.
No passports required to visit Canada. Your American dollar goes farther there.
Lv. Chicago (Dearborn Station)
9:00 am - 11:00 pm
for Pontiac, Birmingham, Royal Oak and Detroit.
ONLY LINE operating thru sleeping cars between Chicago and Lansing, Flint, Pontiac, Birmingham, Royal Oak and Port Huron.
LOW FARES
2¢ a mile one way in coaches. Reduced round trip fares.
ALL EQUIPMENT AIR-CONDITIONED
4 So. Michigan Ave. Ran. 5465
169-65 W. Jackson Blvd. Ran. 5465
Dearborn Station Har. 9830
GRAND TRUNK

LOW-COST MENUS
That hint of LUXURY
You'll be fascinated at the variety of Crabmeat dishes you can concoct economically for breakfast, luncheons, dinners, teas and picnics. Now, at the new prices, you can serve it oftener and oftener in dozens of delicious deep-sea dishes.
FREE! Book of Crabmeat Recipes. Write to Mitsui & Co., Empire State Building, New York, N. Y.
SAKURA MUSUME CRABMEAT

In the 54 years the Home Federal Savings and Loan Association has served its thousands of thrifty patrons, it has seen the rise and fall of nations—huge cities developed from small towns—panics and eras of prosperity. But, through it all, in good times and bad, this institution has always paid at least 3½% on savings share accounts with never a loss.
We invite you to join with the 8,500 patrons who now enjoy the modern facilities of this famous institution—where you can save with safety—where your account is insured (up to $5,000) by F. S. L. I. C., an agency of the United States government.
Start an account today. Come in, or, if more convenient, use our Save-by-Mail plan, which provides all forms—and no postage required. Literature gladly sent. Write or phone.
Savings received by July 10th earn from July 1st.
Currently Paying on Savings 3½%
Resources Over $8,000,000.00
HOME FEDERAL SAVINGS AND LOAN ASSOCIATION OF CHICAGO
18th St. at Ashland Ave. Phone Monroe 8100

Chicago Daily Tribune
THE WORLD'S GREATEST NEWSPAPER

FOUNDED JUNE 10, 1847

ENTERED AS SECOND CLASS MATTER MAY 14, 1908, AT THE POSTOFFICE AT CHICAGO, ILL., UNDER ACT OF MARCH 3, 1879.

All unsolicited articles, manuscripts, letters and pictures sent to The Tribune are sent at the owner's risk, and The Tribune company expressly repudiates any liability or responsibility for their safe custody or return.

TUESDAY, JULY 2, 1940.

THE TRIBUNE OFFICES.
CHICAGO—TRIBUNE SQUARE.
TOKIO—IMPERIAL HOTEL.
LONDON—135 FLEET STREET.
PARIS—1 RUE SCRIBE.
BERLIN—HOTEL ESPLANADE.
MEXICO CITY—QUETZALCOATL PALACE.
PANAMA CITY—HOTEL CENTRAL.
RIGA—STEITINER IELA 2.
MILWAUKEE—710 EAST WISCONSIN BUILDING.
NEW YORK—220 EAST 42D STREET.
DETROIT—8-265 GENERAL MOTORS BUILDING.
WASHINGTON—815 ALBEE BUILDING.
LOS ANGELES—SPRING AND FIRST STREET.
SPECIAL REPRESENTATIVE.
SAN FRANCISCO—155 MONTGOMERY STREET.

THE TRIBUNE'S PLATFORM FOR ILLINOIS AND CHICAGO

1. *End the Parole Business.*
2. *Build Deathproof Highways.*
3. *Make Chicago the First City in the World.*
4. *Faster Suburban Service.*
5. *Up to Date Local Transportation.*
6. *A Lake Front Airport.*
7. *A Motor Ferry to Michigan.*
8. *Cut Taxes in Half.*

MR. WILLKIE'S STRENGTH.

Mr. Willkie must turn his eyes westward. He has already made great progress in the east, as his early support in the convention showed. The west was slower in coming around. Needless to say, a national election cannot be won in New England and the middle Atlantic states alone. Beyond the Alleghanies, and particularly in the middle west, the campaign of 1940 will be won or lost.

Mr. Willkie starts this campaign with many points in his favor. He is a Hoosier by birth and speaks with a prairie accent. He made his own way. He is an ordinary man in the sense that he enjoyed none of the advantages which go with inherited wealth and social position; and he is an extraordinary man in the sense that thru his own effort and understanding he has reached the top against the stiffest kind of competition. He is the kind of man which the middle west has frequently produced and always delights to honor because such men testify to the world that our way of life is good.

Perhaps the word "always" should be struck from that sentence. As long as these extraordinary ordinary men remain true to themselves and their background we delight to honor them. Sometimes, and especially when they go social as Long Island understands the term, they lose prestige here as they gain it there. Fortunately, Mr. Willkie has shown no inclination to go that way. He remains in mind and heart a son of the middle border.

He will now be faced with blandishments such as he has not experienced hitherto. The socially elect will swarm about him and, if he lets them, will insulate him. Mr. Willkie must be on his guard against the throng of cookie-pushers and cake eaters who will seek to monopolize his time and thought. Good men have succumbed to this kind of thing before to their injury. It is to be hoped that Mr. Willkie and his advisers will not forget that the good opinion of the people of the county seats will be far more important to the candidate than the support of the Long Island aristocracy.

The fact must be recognized that the county seats want to stay out of the European war and Long Island wants to get into it. The county seats wrote their foreign policy into the Republican platform. The Republican candidate, therefore, starts with a great advantage. It is an advantage which he can hold provided he does not lose touch with the common people of this country. They are well disposed toward him now and their loyalty to him will grow as he demonstrates his loyalty to them and their creed.

FRAGMENTS OF THREE ERAS.

A recent London report said that Alexander Kerensky, the head of the Russian revolutionary government overthrown by Lenin in 1917, had been admitted to Great Britain with the understanding that he was proceeding on to the United States. The mention of this refugee calls to mind the many others and the scope of events their plight represents. The upheavals and convulsions of 22 years have tossed out strangely incongruous elements as scrap and débris.

The Russian grand dukes preceded the Russian social democrats and liberals in flight. Trotsky, who helped make Kerensky a man without a country, is himself one. The old kaiser was found by the German army at Doorn about the time the queen who had given him asylum was escaping as a refugee herself to England. Spanish refugees include the king and such Spanish revolutionaries—republicans, Reds, and anarchists—as could escape Franco.

There are fleeing members of the French government which had chased out or imprisoned the French communists who had authority under Blum. The Hapsburgs made a happier escape from Austria than Schuschnigg, who disappeared in Hitler's protective custody. Three weeks in September made Poland untenable for the officials of the Polish government, and three weeks in June took away their French asylum. Haile Selassie, Lion of Judah, may be the near neighbor of Haakon of Norway. And the fragmentation may be only beginning.

CRIME AND POLITICS IN INDIANA.

Indiana has had but one senator for the last six years. Its Democratic convention has voted to continue this legislative peonage by renominating the state's senatorial cipher, Sherman Minton. Minton sits in the senate but is not a senator. He has boasted to his colleagues that he is a rubber stamp for President Roosevelt.

With the exception of Louisiana, no state in the Union has been more thoroly exploited by the alliance between the collectivists of Washington and local political gangsters. Favored politicians were granted the privilege of extorting tolls on all the beer and liquor sent into the state. The shakedown of state employés for political campaign funds was legalized. The Democratic convention that renominated Minton also indorsed and defended this legalized extortion.

It was a coincidence, but a significant one, that, while the Democrats were whooping it up in Indianapolis for Minton and 2 per cent, a convict murderer who had escaped from one of Indiana's paper prisons and was recaptured by the officers of another state made a second escape from the prison guards who had him in custody. Crime and politics will continue their misrule of the state until the Republicans come to its rescue.

RED JOSEF IN RUMANIA.

From certain Nazi expressions the conclusion has been drawn that Stalin in forcing the surrender of Bessarabia and part of Bukovina from Rumania has exceeded what Herr Hitler regards as proper compensation for the agreement which pacified Russia while Germany went to war. This is a plausible conjecture, altho it lacks any confirmation in Berlin.

Whatever else the present rulers of continental Europe may think of their treaties and understandings with each other, they know that the chief ingredient, the largest potential, is bad faith contained in them as explicitly as if it were one of the written articles. It probably was not Hitler's idea that Comrade Stalin should force himself into Rumania and it undoubtedly was Stalin's opinion that this was precisely the time to do it.

It has been remarked of Stalin, and it would seem to be a wise remark, that he anticipated a long and exhausting war between Germany and France and Great Britain. He made the war possible by deserting France, turning down Great Britain, making his treaty with Hitler, and releasing the German armies. An exhausting war which wounded the winning almost as badly as the losing side would be one which soviet Russia could turn to its own advantage. Hitler, moreover, would be required to pay an immediate price. He would be obliged, as he was, to share Poland with the communists, to allow the Baltic provinces to be taken, to support the war against Finland, and permit the Reds—whom he had described as the scum of the earth—to extend and strengthen their frontiers and fortifications at his expense.

The Nazis could figure, and probably did, that if Hitler won, as he has thus far, the Russian problem would be taken up in its turn. The stakes in these two gambles are fairly clear. Stalin was safe with Hitler if the war was long and devastating; Hitler was safe with Stalin if it was short and not costly. Neither was safe if his expectations failed him. Stalin may have been among the misinformed who did not anticipate the swift collapse of French resistance. If that collapse should be followed by the success of Nazi arms against Britain or even by a peace which left things as they are now, Stalin may have made a very bad guess and the bad faith of the soviet-Nazi shocker of last August may be expected to appear.

It is one idea of Stalin's present maneuvers that they represent a change of plan based upon new and to him unpleasant conditions, presenting a Germany stronger than ever. Within a few months Hitler might be able to turn on soviet Russia with greater resources than it had in September, and with a veteran and experienced army, in the full stride of its successful use of the greatest military force the world has known. This is a disquieting alternative to the hoped for outcome which would be a western Europe wrecked by its long struggle and seething with revolutionary spirit.

Instead of there being peoples all over the war stricken land revolting against all the governments that had brought these miseries upon them, Stalin would be facing Hitler in a subjugated Europe, docile under the Nazi policemen and armed forces. That is a thing of vastly different portent. It has been assumed, therefore, that Stalin might have come to the conclusion that he had better put more pressure on Hitler while there is still time to do so and make as much of his opportunities while he can strengthen himself. It would be difficult to believe that Nazi Germany views the control of the Danube outlet by the Reds with any complacency. Something startling in the nature of developments is not excluded from nearby prospects.

It is to be considered that if Germany could really be distracted from its present military objectives and if its tenure in the west could be really shaken, France might be almost immediately involved in a bloody revolution. The French communist party, now proscribed and hunted underground, may still be the best organized fighting minority in the country. In its relation to distracted France it undoubtely is stronger than the bolshevists were in Russia in 1917. Its leaders have been driven out of the country or jailed, but their resistance gives some proof that they are still determined.

Thirty-six of them, it will be remembered, all members of the chamber of deputies from the revolutionary districts of France, were sentenced to five years' imprisonment and loss of civil rights, last April. What may be dangled in front of Stalin's eyes is the tantalizing idea that if he dared to strike now he would have all of subjugated Europe in flames started by its communists. The Reds have not permitted themselves to have the poor opinion of their great army which military experts hold, and the commissars probably wouldn't dare admit to themselves that it would be suicide for them to put on their big push now when it would seem to be now or never.

Editorial of the Day

RADICALS AND THE WAR.

[St. Paul Dispatch.]

Minnesota Farmer-Laborites, who met Monday evening to honor the memory of Floyd B. Olson heard speeches the central theme of which was that the bankers of Wall street are backing the giving of aid to the allies with the purpose of getting America into the war.

This is typical radical speechifying, but it overlooks the fact that the one person who more than any other in this country is responsible for the policy of giving aid to the allies is President Franklin D. Roosevelt, the acclaimed champion and hero of the Farmer-Labor party, and its partner in the seven year war against the bankers of Wall street and elsewhere.

Modern war makes every one poor. This is the least of its horrors, but it does reduce to rubbish such superficial political shouting as some of the Farmer-Laborites allowed themselves Monday. If they wish to make a contribution to American peace they should go deeper into realities. Are they attempting to argue that President Roosevelt is trying to enrich big business and big bankers?

As a matter of fact, with France on the verge of surrender, the danger of our seeing American doughboys on the battlefields of Europe is reduced to practically nothing. The land phase of this war is about to end, unless Russia takes it up in eastern Europe, in which case some of our radicals would become the loudest demanders for our going in. When France has surrendered the war will become one of sea and air fighting against Great Britain; and what England will need to come thru will be airplanes and ships. President Roosevelt is committed to giving them such aid to the full extent of our ability. Farmer-Laborites have a right to oppose it, but they should register their complaint at the right window.

A LINE O' TYPE OR TWO

How to the Line, let the quips fall where they may. Reg. U. S. Pat. Office

A NAME TO CONJURE WITH.

Wendell Willkie will have, among other things, alliteration's artful aid. Note the duplicated initial letters and the double "L's." It's a name that rolls easily on the tongue.

* * *

Some Republicans who are more given to epigram than reverence are calling their nominee "A Lincoln with a shave." . . . And the Emancipator was also a double "L" man.

* * *

Numerologists may call attention to the fact that in each of Willkie's names there are seven letters. There is probably a mystic spell here.

* * *

In the matter of social reforms Willkie might say, if he hasn't done so already, "I stand for Evolution without the R—as in Roosevelt."

* * *

The Republican candidate closed an article in the Saturday Evening Post several weeks ago with the words: "It is getting late. In fact, it is just about five minutes to midnight." The hands of the clock were about in that position when his nomination became a certainty.

BE KIND TO ELVES.

Be kind to elves
that cross your path
in unexpected places:
don't point, don't jeer,
don't say thay're queer
(at least, not 2 thair
faces).

Don't ask them out
2 dinner with
your neighbors & your wyfe:
thay'd rather stay
at home & lead
a contemplative lyfe.

Don't giv them sums
2 multiply
& chide them if thay're slow
for 2 x 2
is humpty-steen
in elfinland, you knoe.

Don't giggle if
you overheer
them muttering 2 themselves
(this is a most
important point
in Being Kind to Elves).

(How wud *you* lyke
2 be an elf
in worlds whair people frown
& tread on you
with hobnailed shoes
& knock your
toadstools down—?)

Respect thair elfin
reticence,
observe thair secrecie:
be kind 2 elves,
o careless world!
(o world, be kind
2 me!)

wildcat winnie.

A Ladleful of Alphabet Soup.

If you don't think this land has gone daffy with the initials-for-titles habit, get a load of these headlines from the Billboard, show business weekly:

RKO Hurries Kyser Pic. . . . Purge AFM of Trojan Horses. . . . Atlantic City Spot Shifts Ork Biz from CRA to MCA. . . . AFM to Meet with ASCAP. . . . Cincy Musickers, WCKY Squabble. . . . FCC Talent Probe Hits NBC, CBS Bureaus. . . . WHN-802 Dispute Settled. . . . ET Men Worry. . . . Drastic Changes in Chi Staff of AGVA.

Shanty Al Meets His Mate.

Mister Linemaster: I cum home kinda late frum loge meetin' the uther nite an the ushul recepshun cummitee wuz waitin' ter greet me, ter wit: my wife an a baseball bat. I hardly got the door opun wen she fanned my beezer wit the wooden perswader, an hollered, "Start lie'n, stew pot!" I tryed ter tell her I wuzent pickeled an the reeson fer bein' so late wuz on 'count of havin' lectshun of ossifers at the loge, but she only sneered an sed I used that one last time. Tryin' anuther methud I sez she cud smell my breth fer prufe, iffin she wanted ter, but she mumbled sumthin' "bout not havin' eny hedake powders in the house.

Seein' I cudent cunvince her I made a grab fer the ball bat an afore I new it I wuz flat on my back an my hed felt like it wuz tangled up wit a outbord moter propeller. The rumpus woke up the kids an wen they seen me sprawled out on the floor they started dancin' 'round my karkus like injuns, an yellin', "Pop's soused agin!" "Pop's soused agin!" Shanty Al.

"TRAILING CLOUDS OF GLORY."

[William Wordsworth, 1770-1850.]

I think the sounding beauty of his words
Has power to build an abbey in the woods
Beyond my window where the view affords
A sunset Tintern for reflective moods.
There in the sky the storied walls arise,
Whereby in soothing magic flows the Wye,
And there the quickened vision may surmise
The solitary poet standing nigh.
In seasoned fervor now his language flings
Upon the landscape music steeped in thought,
Whose haunting and impressive echoings
Recapture still to us what he had caught.
How brave a wine he drew from nature's store
To toast the mother that we all adore!

E. W. F.

Among the 50 or more folk names for the dandelion are: doon-head clock, fortune teller, monk's head, one o'clock. In Gaelic it is called the Little Flame of God. Virginia Moe.

The backwardness of spring and summer has permitted Chicago's flowering trees and shrubs to come into bloom serially instead of en masse, and the result has been the finest floral display of years. The catalpa tree, neglected by poets, but the Linemaster's favorite, is now putting on a brave show of white blossoms.

It is the fashion to call the European dictators gangsters, but we suspect that Stalin is only a porch-climber. CHARLES COLLINS.

How to Keep Well By Dr. Irving S. Cutter

To the limit of space, questions pertaining to hygiene and prevention of disease will be answered in this column. Personal replies will be made to inquiries, under proper limitations, when return stamped envelope is inclosed. Dr. Cutter will not make diagnoses or prescribe for individual diseases.

[Copyright: 1940: By The Chicago Tribune.]

DIETARY ESSENTIALS IN PREGNANCY.

THE prospective mother must be offered every possible safeguard. We wish to make certain that a healthy infant will be born—one able to face the battle of life. But we cannot allow the mother to be left prostrated and weak lest some lurking disease pounce upon her debilitated system. For this reason diet is of the utmost importance, for deficiencies may have a most disturbing effect.

The average adult woman requires approximately 2,500 calories per day, and for the first four months little or no increase will be called for. During the later period, however, the total should be approximately 20 per cent higher, with not more than a 15 per cent gain in weight. The same balance is desired as tho pregnancy did not exist; but more energy foods will be needed, as well as additional protein, calcium, phosphorus, iron, and vitamins.

The basic daily intake may include milk [a little more than a quart]; about four ounces of lean meat, fish, or poultry; one egg; a tablespoonful of cheese or three times this amount of cottage cheese; a green salad with two helpings of leafy vegetables [which may be cooked], about eight ounces of potatoes [preferably baked]; a tablespoonful of cod liver oil; one small dish of peas or beans, and one orange. Since this catalog may not furnish adequate fuel units, whole wheat bread or cereals and a reasonable quota of sugar and butter should be taken. Such a régime is slightly in excess of the normal ration and may be decreased as appetite dictates.

As has been pointed out frequently, should nausea or vomiting be encountered, it may be well to divide the usual three meals into five or six portions, washing the stomach thoroly with a full glass of water a half hour before each serving. When the symptoms are persistent we have a positive sign that vitamin B is lacking. Furthermore, this element must be available in ample proportions if we would utilize fully the starches and sugars that are eaten.

Cod liver oil takes care of the vitamin D requirement, but K [known to prevent bleeding] can be supplied best by spinach. It is when vitamin E is missing that labor may come on before term, and if this substance is grossly absent abortion is likely to occur. But the routine balanced menu—particularly the wheat germ of whole wheat bread, milk, and most vegetable oils—will provide the proper ratio.

The question of minerals must be emphasized also. As the mother must supply the fetus with nearly an ounce of calcium plus one-half ounce of phosphorus from about the 28th week onward, this means that the milk allotment may be boosted by one pint. Green vegetables taken generously will yield enough phosphorus. But—regardless of the volume of bone-builders that are ingested—they cannot be assimilated unless ample vitamins A and D are present. When these conditions are met, however, not only will the babe have excellent teeth and a firm skeleton but the mother will be able to preserve her "ivories" intact.

Iron also is essential if we would avoid the appearance of infantile anemia. Only when there is plenty of this ingredient in the maternal circulation will the infant be able to store a reserve within the liver. Anemia among pregnant and nursing women is all too common and wrong eating habits are to blame. Artificial administration is a wise procedure. We must recall that only about one-half of the iron content of cereals can be absorbed and the most useful form is contained in fruits and vegetables, meats, and egg yolk.

We must realize that nutrition is vital because when the time of delivery approaches we wish the mother to be in the "pink"—possessed of even more than normal resistance. She should be able to respond to the temporary drain upon her health and insure her offspring all the essentials—at least for the first few months.

BREATHLESS AFTER RUNNING.

M. B. writes: Should a man of 25 become breathless after running a block or two?

REPLY.

Yes, if he is not used to it. Whenever we use up energy we require more air [oxygen]. Sprinting is only for those who are in training.

PHLEGM.

T. C. writes: Why does milk cause phlegm in the throat?

REPLY.

It doesn't. Phlegm is already there. It may seem to appear suddenly because of the swallowing process.

BURNING.

S. S. writes: What causes burning on urination after an abdominal operation?

REPLY.

Some infection within or pressure on the bladder. This condition should be corrected without delay.

COMPOSITION.

B. D. writes: What substances are the teeth and the finger nails composed of?

REPLY.

Teeth are made up of bone and enamel. Nails are outgrowths of the skin, containing chiefly a sulfur compound known as keratin.

Test Your Facts

Below each of the following questions are listed three answers. Make your choice, turn to page 29 in the Want Ad section for the correct answers, and mark your score:

1. When a military man speaks of logistics he refers to:
[a] The art of firing artillery weapons, [b] transport and supply, [c] devices for keeping up morale.

2. South Carolina's capital is which of the following?
[a] Spartanburg, [b] Greenville, [c] Columbia.

3. What is the first line of "The Old Oaken Bucket?"
[a] "How dear to my heart is the old oaken bucket," [b] "How dear to this heart are the scenes of my childhood," [c] "That old oaken bucket so dear to my childhood."

4. What country produced the inventor Lee De Forest?
[a] England, [b] Australia, [c] United States.

AN OUTLOOK FOR THE SEASON

VOICE OF THE PEOPLE

Writers should confine themselves to 200 or 300 words. Give full names and addresses. No manuscript can be returned. Address Voice of the People, THE TRIBUNE.

PEOPLE AGAINST WAR.

Chicago, July 1.—On June 7 Senator Burton K. Wheeler spoke on "Keep Out of War" at a massmeeting in Washington. Within 14 days thereafter he received a total of 14,114 communications as a result of that speech. Of this total only 413 writers disagreed with his stand, and of this total only 53 actually came out for declaring war now to aid the allies. He received mail from every state in the Union, from Alaska, Panama Canal, Puerto Rico, Mexico, and Canada. The largest amount of mail came from New York state, California second, Texas third, and Illinois fourth.

Incidentally, on June 21 and 22 Mr. Wheeler received 71 telegrams and 91 letters on the cabinet appointment of Knox and Stimson and all opposed the nominees. This tabulation does not contain the 500 communications he received from his own state—Montana. Of these fewer than one-half of 1 per cent disagreed with the stand he had taken.

This constitutes a cross section of what America is thinking relating to our intervention in the European war.

Republican presidential nominee Wendell L. Willkie has dared Roosevelt to run for a third term on his record. We wish he would. He'd finally get what's been coming to him for a long time. Roosevelt is today America's greatest menace. C. A. MORRISON.

LEARNING TO SHOOT.

Chicago, June 27.—Newspaper headlines recently stated that congress looks upon the Swiss system of military training with favor. That is, every citizen has a military rifle and knows how to use it and keeps in trim by shooting often. Rifle shooting is the national sport in Switzerland. It should also be the national sport in the United States. If we are attacked by a well trained and organized enemy, which would be the more important, a knowledge of baseball or a knowledge of firearms? We all know the answer.

Contrary to general belief that rifle shooting is dangerous, it is the safest sport, and not only the safest but also the most important. Of course shooting in order to be safe requires properly constructed rifle ranges, well managed by trained supervisors.

Expert rifle shooters have distinguished themselves in all our wars. History tells us how the expert riflemen, organized as Minute Men, gave a good account of themselves at Concord and Lexington in 1775. In the war of 1812 it was the hunters and riflemen that won the battle of New Orleans for Gen. Jackson. If you want to know what they did in the world war read the book "A Rifleman Went to War," by McBride.

Shooting can be enjoyed by girls as well as boys. Let us make rifle shooting the national game and teach all our boys and girls to become expert rifle shots.

DR. A. H. GRINDY,
President, Sylvan Rifle club; Life Member National Rifle association; Annual Member of Illinois Rifle association, American Legion, Electric post rifle team, Humboldt Gun club.

COMES FROM GOOD STOCK.

Chicago, June 30.—May I say hurrah for Wendell L. Willkie and God bless him. He is not a pretender; he is real. I once lived in the home of his parents, Herman and Henrietta Tush Willkie. They were wonderful people; both lawyers [but used common sense as well].

My husband and I in later years were happy to have them for our special neighbors. Mr. Willkie was our Sunday school superintendent and she a class teacher. Both of the Willkies and my husband have gone to their reward. Mrs. Willkie died about 3 months ago. I am sure she would be proud of the honor to her son, but not surprised, because he comes from good stock and had good home training.

MRS. CATHERINE ALBRIGHT,
Auditorium hotel.

TODAY IN HISTORY

July 2, 1776

Resolutions by Richard Henry Lee of Virginia declaring that "these united colonies are, and of right ought to be free and independent states," adopted by congress, to be followed shortly afterward by the Declaration of Independence. The resolutions also advocated severance of all ties with England, formation of foreign alliances and making plans for a confederation of the colonies. Lee had advocated independence as early as 1768.

© 1940, by Encyclopaedia Britannica, Inc.

EVERYBODY'S HAPPY NOW.

Chicago, June 25.—On Tuesday, May 23, your columns carried an article titled "A Short Wave Nuisance," and a few days later another titled "Short Waves." Both of these hit very close to home, as the writer is chairman of the Chicago Area Radio club council.

On May 27 the writer received a letter from the woman who had written the original letter "A Short Wave Nuisance." She stated that you had given her the name of the council. Frank McDonnell, W9YUC, 7106 N. Washtenaw avenue, contacted several persons in the "afflicted" building. After talking to these various people he determined and proved to those present that the interference of which they complained was in no way caused by either a transmitter or receiver, but was due to defective operation of the oil stoker, the operation of a bell system thruout the building, and to electrical appliances, such as electric razors, heating pads, etc. One person who was moving out of the building at the time because of the interference was shown that a heating pad possessed by her caused much of the trouble.

We of the council want to express our thanks to you for the opportunity of checking into this particular case and of proving once more that all of the trouble broadcast listeners have with reception is not due to radio amateurs and amateur stations. If all of the complaints could be checked into thoroly it would be found that comparatively few would be traced to the "shack" of the licensed amateur and those few that were traceable to him could be cleared up quickly and easily and more than willingly.

The council stands ready to do anything at all to help the broadcast listener get and keep perfect reception and to promote better and closer understanding between the public and the licensed amateur. Please feel free to call on us at any time; we are always ready.

M. WARREN CLARK, W9YDV,
Chairman, Chicago Area Radio club council.

THE SOUTH SIDE'S LIBRARIES.

Chicago, June 30. — Perhaps the ex-member of the Chicago Public Library staff who complained about the south side having more than its share of library buildings forgot that transportation has passed us by and the south sider needs his books to read on his long, slow rides to the loop. He has no modern subways, buses, or Madison street cars to whisk him to other cultural centers.

We, too, pay taxes. Please don't begrudge us our one civic pride.

The irony of this complaint is not that the south side has more than its share of buildings but that Chicago itself is almost the lowest of the 14 largest cities in our country in library income, yet it is second in circulation. CHICAGO LAWN.

ENCOURAGING WORDS.

Chicago, July 1.—In 1932 THE TRIBUNE boosted Hoover over Roosevelt. Roosevelt won decisively.

In 1936 you vigorously assailed the New Deal. Roosevelt won by a landslide.

In 1940 you're unleashing all your fury on Roosevelt and F. D. R. will again win in a walk.

Keep up the good work. AL.

AMERICA'S MISSION.

Knightstown, Ind., June 28.—I think it is our work as Americans to demonstrate to the world that all nations can love, and work, and play together in America.

RUSSELL CONGER.

PULLMAN PORTERS PLEASED.

Chicago, June 29.—The entire membership of the Pullman Porters and Maids' Protective association greatly appreciate the assistance you rendered us by printing in your column a few days ago the article under the caption "Pullman Porter's Appeal."

The support that your public gave to our cause is exemplified in the fact that the measure has been withdrawn from the house. We are assured by Senators McNary and Minton that the bill will not receive their support. Also Senator Lucas writes that he will not support such a measure.

Truly here was exemplified the faith in American freedom and American principles by the American people regardless of race, color, and creed.

PAUL E. BROWN,
Pullman Porters and Maids' Protective Assn.

DISCLAIMER OF AUTHORSHIP.

Park Ridge, Ill., June 28.—The letter "Hitler and the Law of Nations," written by one Arthur Jensen, and appearing in today's TRIBUNE, has been called to my attention by numerous persons, all believing me to be the author. I have at no time expressed my opinions on any subject in the Voice of the People or any other column. ARTHUR E. JENSEN.
911 South Washington Street.

A SOLDIER NOMINEE.

Chicago, June 29.—Thank God, one of our political parties has named a SOLDIER for the nomination for President of the United States.

The millions of veterans in the United States should rally around the candidacy of Comrade Willkie so that we will not be troubled with any more vetoes from the White House in Washington.

SPANISH AND WORLD WAR VETERAN.

FRIEND OF THE PEOPLE

Letters to this department must be signed with names and addresses of writers.

CITIZENSHIP ADVICE.

Chicago, June 27 [Legal Friend of the People].—"A" entered the United States in 1923 from Canada, paid head tax as a student, and applied for a declaration of intention [first paper] the same year. "A" felt he had an embarrassing middle name, so he changed it. First and last names were correct on papers. Later "A" was informed this was illegal and consequently he allowed papers to lapse.

1. Is it illegal, and will it affect his status if he applies now under correct middle name?

2. Can he apply now and still get papers in spite of time lapsed?

3. Should he apply under name used first time or under his correct middle name? A. S.

1. It will be necessary to have all the facts in the case before the subject may be appropriately advised. It is suggested, therefore, that he may write to this office, furnishing the file number of his case, if possible, or call at this office for a personal interview.

2. If he filed a declaration of intention and the same is now over seven years old, the procedure for him to follow now, in order to become a citizen, is to file a new declaration of intention and when the same is at least two and not over seven years old, apply for final papers.

3. Application should be made in his true and correct name. If he desires, he may, at the time of his final naturalization, request a change of name by order of the court.

FRED J. SCHLOTFELDT,
Dist. Dir. of Immigration and Naturalization, Chicago District.

THE VIEW FROM CALAIS

[London Daily Mail.]

'That's as far as I got, Adolf'

HOTELS BOOKED NEAR CAPACITY BY DEMOCRATS

Only One Has Much Room; It's a G. O. P. Haunt.

All of Chicago's large downtown hotels, with one notable exception, are reserved to capacity for the Democratic national convention, opening July 15.

The one exception is the La Salle. Not a single delegation has as yet been registered there, and 400 rooms yawn for convention visitors.

"It looks like a freeze-out for us," said an official of the hotel. "We've worked hard and have done our share to attract the convention people, but the reservations have gone elsewhere. The reason? We don't know but we have an idea. The La Salle is known as a 'Republican' hotel."

Expect Overflow Business.

With more than 100,000 convention visitors, official and unofficial, expected, the La Salle probably will get some overflow business, it was said.

Elsewhere the reports were a cheerful "filled to capacity." The Stevens, official headquarters of the Democrats, was sold out long ago with the bulk of its 3,000 rooms reserved for convention business.

The Palmer House also was reserved to capacity long ago, with 2,000 rooms available for the convention people. The Auditorium, with 360 rooms for permanent guests, had 200 rooms open for the convention and these were quickly reserved. The Congress hotel, traditionally the Democratic headquarters for years, turned 700 rooms over to convention business, and the Morrison hotel made available the better part of 1,500 rooms.

The Bismarck, with 600 rooms, announced reservations had nearly reached capacity, and the Chicagoan said its 500 rooms were 98 per cent reserved.

Some Have Few Rooms Left.

All of the Blackstone's 300 available rooms are taken. At the Drake it was announced that reservations are almost complete, but a few rooms are available at present. The Sherman's 850 rooms were "about filled up" with reservations from 48 states.

All of the hotels, of course, are holding rooms for regular guests not connected with convention business.

The influx of thousands of convention visitors in addition to the normal run of vacationists is not expected to be felt among residential hotels. According to R. L. Vanderslice, secretary of the Chicago Residential Hotel association, only a small percentage of convention visitors check in at the residential hotels.

MRS. BRAND WINS DIVORCE; SHARES COIN COLLECTION

The domestic troubles of the Horace Brands ended yesterday when Judge Rudolph Desort granted Mrs. Brand a divorce and approved a settlement giving her between a half and three-quarters of a million dollars in rare coins and real estate.

Mrs. Brand.

Months of litigation were concluded by the agreement. Mrs. Brand was awarded the divorce on a charge of desertion. The Brands were married in 1924 and separated June 3, 1938. It was Brand's second marriage.

Under the settlement Brand, a former publisher who inherited half of the $3,000,000 coin collection of his brother, Virgil, will give Mrs. Brand his collection of French coins and one-fifth of the remainder of the collection. In addition Mrs. Brand will receive the home at 37 Cedar street and three other parcels of real estate.

Brand originally brought suit for divorce, charging cruelty. His wife countered with a suit for separate maintenance. Brand is 71 years old. Mrs. Brand is 48.

SEIZE YOUTHS AS ROBBERS.

Police last night seized two fleeing youths and charged them with robbing Henry Goldstein, 48 years old, of $15 in his drug store at 1500 West Van Buren street. They are Charles Curry, 16, of 1400 West Madison street, and Robert McGruthers, 21, of 1743 Warren boulevard.

Want to BORROW MONEY?...

It is our job not only to make it convenient for you to get your loan, but to provide the money quickly.

Amounts up to $300

Prompt Service

FAMILY LOAN CORPORATION

LOOP
202 S. State St., Cor. Adams, Century Bldg., Rm. 301. Telephone WABash 2994

LOGAN SQUARE
3129 Logan Boulevard, Logan Square, Near Milwaukee. Tel. SPAulding 4100

NORTH-SIDE
2349 W. Devon Ave., Cor. N. Western Devon Bldg., Rm. 206 Tel. BRiargate 4121

WEST-SIDE
4806 West Madison St., Near Cicero, Next to Walgreen Tel. MANsfield 4211

SOUTH-SIDE
2105 E. 71st Street, East of Bryn Mawr I. C. Station, 2nd floor DORchester 2811

SOUTH CHICAGO
9113 Commercial Ave. (opp. Goldblatt Bros.), Lincoln Bldg., Rm. 10. REGent 6220

★ TODAY IS POST DAY

There's a new light in their eyes

THE OTHER DAY a parade swung down the street. The band was playing "The Stars and Stripes Forever." And as the colors passed, we thought we saw a new light in people's eyes as they stood at attention.

Maybe you've noticed it, too. We figured it's because people feel a new pride in the flag nowadays, and the things it stands for. Democracy. Freedom of speech. Racial equality. A lot of things which seemed kind of abstract to some of us a few years back are now suddenly terribly real.

That's probably why more and more people are looking at their United States with new eyes today. Going to Mount Vernon and Washington. Driving to the national parks. Reviewing American history. Reading the lives of great Americans like Jefferson and Lincoln and Franklin. Keeping in touch with the real America—its ideals, its struggles and its triumphs.

This Fourth of July seems more important to us who publish the Post than any holiday we can remember. And we believe that everybody in these United States feels the same way.

★

IN THE POST★OUT TODAY

Clarence Budington Kelland's

new novel about **a girl who didn't want to be beautiful!**

At first you'll want to throttle Lisbeth Esther! She'd been carefully brought up to hate men, despise love, and consider silk stockings as downright carnal! What would happen to a girl like that if you took her to New York, dressed her up like a Park Avenue deb, and turned her loose in a swank gambling club? In *House of Cards*, beginning today, Mr. Kelland shuffles the deck and tells her fortune in seven installments. (We warn you—Mr. K. has an ace up his sleeve... *m-u-r-d-e-r!*)

How the U. S. Gov't's 19 billions in gold threatens your future

Maybe you thought of it as an asset—this 19 billion dollars in gold the U. S. has locked up and buried. But here's an article that points out how this enormous cache (more than two-thirds of the world's supply) may be an immediate *threat*—to your job, your income, your whole way of life. For a primer-clear analysis of America's "yellow peril," read *The Real Danger in Our Gold*, by Harry Scherman. First of two parts.

The man in the Indian skin

It didn't seem possible a cockney like Selby Higgins could deliberately change himself into an *Indian chief*, and become the sensation of a continent! ... The tale of a mysterious metamorphosis that even fooled the man's own wife. Read *Bald Eagle 'Iggins*, by Thomas H. Raddall.

If you were suddenly asked for a divorce...

What would you do? What happens to women who glibly say, "I can't imagine trying to hold a man against his will"?... The story of a woman who had just *Six Hundred Seconds* in which to hand over her husband. By Marian Spitzer. On page 16 of this week's Post.

Nazis must be ruthless

Can a soldier cast out the old so-called virtues of pity and love and decency and take on instead a "national soul"?... I. A. R. Wylie brings you the telling story of a Nazi in Norway who hid his tortured mind from everyone in the world—but himself. Read *Depth Charge*.

Will static-free "FM" boom or bust radio?

Frequency modulation—"FM" as it's called—may mean new jobs for thousands, or... the junking of forty million receiving sets and several billion dollars' worth of broadcasting equipment! Here's your chance to decide about the value of this new noise-free wonder that has FCC and the whole radio industry by the ears! Read *Comes the Radio Revolution*, by Samuel Lubell.

When a Georgia Peach starts blushing...

Maybe she *was* cool and scheming, this girl with the callipygian curves. But when Tom Means spoke to her, the way a man in love speaks, and she *blushed*... he decided to gamble everything he had. Read *The Girl with the Mulberry Eyes*. A short story by Howard Rigsby.

And... THE MOTOR BOYS IN ACTION. Malcolm W. Bingay winds up his colorful record of Detroit's salad days with the story of a man who transacted a two-million-dollar deal while washing his undershirt in a hotel bathroom! ... ROBERT E. PINKERTON takes you into the logging country for the second installment of his lusty novel of adventure, *Reckless*... ALSO, *The Old Alien by the Kitchen Window*, by Louis Adamic. Editorials, poems and cartoons.

THE SATURDAY EVENING POST ...*America between two covers*

FIRE INSURANCE PATROL TO THRILL CROWDS AT SHOW

Save Lives First, Then Goods, Their Motto.

(Picture on back page.)

The busiest firemen of them all—the fire insurance patrol—will streak into Soldiers' field in their speedy trucks at the third annual Chicago Police and Fire Thrill show July 14. If they can spare the time from their job of saving life and property, they'll show you how they do their work. And they'll streak out again, for they always have work to do.

You can see the insurance patrol firemen racing to fires almost any day. The patrol has only seven companies, but those companies are responsible for the protection of the same territory that all of the regular city fire fighters serve. And so each company of the patrol must respond to more alarms than individual companies of the regular fire department do. The insurance patrol trucks do not carry hose.

Saving Lives Their Big Job.

The patrol's No. 1 job is saving life. The patrol trucks therefore carry 250 foot electric connections that will enable the patrol to light up smoke filled rooms in their search for trapped victims. They carry collapsible stretchers on which the burned and injured may be taken to safety. They carry medical supplies, and splints, and equipment to spray with tannic acid those who are burned. This relieves the pain of the victims.

Great tarpaulins are stored in the patrol trucks. These are to cover household goods or stocks of merchandise for protection against water damage. But with those tarpaulins are poles. In case of a major disaster, the men of the patrol can transform each tarpaulin into an emergency stretcher with a pair of the poles.

Once they are certain that no one is trapped in a burning building, the patrol crews begin covering goods that might be damaged by water. If the water gets too deep on the floor, they get their axes, improvise a chute, and chop a hole thru the floor, drawing the water off by means of the chute to reduce damage.

They Do the Mopping Up.

After the fire is over, the patrol mops up the water that is left, boards up broken windows, makes repairs necessary to prevent further damage—and then hurries off to another fire.

Chief Frank C. McAuliffe heads the fire insurance patrol, which was formed a week before the Chicago fire of 1871. Altho its maintenance is paid from a state tax upon fire insurance companies writing insurance in Chicago, it serves insured and uninsured fire victims alike.

The police and fire thrill show is sponsored by the Chicago police and fire departments and the Chicago park district, in coöperation with THE CHICAGO TRIBUNE.

DICK TRACY—Yes, Everything

DO YOU THINK WE OUGHT TO LOOK FOR THE FAT WOMAN FIRST—OR SHOULD WE GO GET THE MIDGET?
WE'LL GET THE MIDGET FIRST. HOW FAR IS IT?
IT'S ABOUT TWENTY-FIVE MILES UP TO THAT CAMP. ALL MOUNTAIN ROAD—IT'LL TAKE ABOUT THREE HOURS ON THE HORSES.
LET'S GO BY CAR!
MEANWHILE...
I'LL HAVE TO GO INTO TOWN FOR SOME PROVISIONS TOMORROW. THINGS ARE GETTING KINDA LOW!
BELIEVE I'LL HIRE A COOK, TOO. SOMEONE TO KEEP ME COMPANY AND DO THE KITCHEN WORK. THEN I'LL HAVE EVERYTHING!
CHESTER GOULD

Aids Fire Rescues

(Story in adjoining column.)

Firemen Felix Zmich (left) and Raymond Reddick with collapsible stretcher used by the fire insurance patrol.

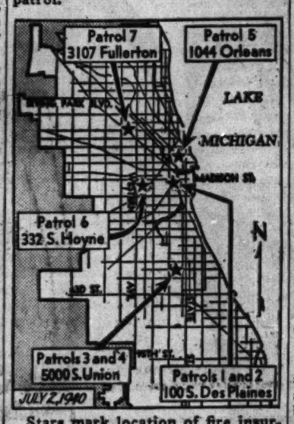

Stars mark location of fire insurance patrol stations.

RELIEFER FACES COURT TODAY FOR BEATING WOMAN

Teacher's Bond Offer Causes Uproar.

Michael Brcek, a relief client who is alleged to have struck a woman worker in a relief office at 1312 Newberry avenue a week ago, will be arraigned today in the Jury court of Municipal Judge Joseph B. Hermes on a charge of disorderly conduct.

His appearance before Judge Thomas A. Green in the Desplaines street court last week brought forth criticism by the judge of a high school teacher for attempting to free Brcek on bonds.

Mrs. Gertrude Exarhos, 3410 North Oak Park avenue, a teacher of zoölogy at Steinmetz High school, aroused Judge Green's ire when she testified that the International Labor Defense, a communist organization, had requested her to put up the bond.

Bid As Surety Rejected.

Judge Green denied her request to act as surety when William Dolan, deputy Municipal court clerk, said she had not been released from bonds she had given for eight persons arrested in May, 1937, on charges of rioting near the Republic Steel company. Mrs. Exarhos put up those bonds also at the request of the International Labor Defense. Two of the eight persons for whom she had gone bond then are listed by police as communists.

Records show Mrs. Exarhos purchased the building in which she lives, and which she gave as surety on the bonds, in 1935 for $8,800. Her husband is Gregory Exarhos, who is licensed by the city to manage a tavern at 1949 Fullerton avenue.

School Teacher Since 1919.

Mrs. Exarhos has been a public school teacher since 1919 and a high school teacher since 1927. She was born in Chicago. Her husband, in his application for the city license, said he was born in Albania and obtained his citizenship papers in 1927. Neighbors say meetings frequently are held in the back yard of the Exarhos' residence.

Brcek was arrested on the complaint of Miss Florence Zabanski, who said he struck her while he was filing a complaint in the relief office. Agents for the Chicago relief administration told Judge Green he had struck several other relief workers in the last year and a half. His bonds were fixed at $100 cash or $200 in real estate. Brcek is 47 years old and lives at 1157 17th street.

THE NEW SAFETY JUDGE SWEEPS 3 DRIVERS TO JAIL

In his first day on the bench of Safety court, Judge Gibson E. Gorman sentenced three motorists to jail yesterday on charges of drunken driving and fined a fourth $100 and costs for leaving the scene of an accident.

John R. Goudie, 24 years old, 4431 Ellis avenue, who was arrested last Saturday for driving while intoxicated, was sent to the county jail for 10 days and his driving privileges were suspended for 30 days. A similar sentence was imposed upon Joseph Judy, 37, of 4247 South Campbell avenue, who was seized last Friday on the same charge.

Robert Canning, 36, 8402 Escanaba avenue, also was sent to the county jail for 10 days. He was arrested last Friday by police who charged that he drove thru a stoplight while intoxicated.

The $100 fine was imposed upon Thomas Cotton, 26, colored, of 1850 Lake street.

SCHOOLS READY TO TURN OUT U. S. DEFENSE CORPS

Milwaukee, Wis., July 2 [Special].—Vocational and technical schools and colleges can turn out 1,250,000 trained workers annually for national defense, if funds are available so they can make greater use of their plant and equipment, the American Association of School Administrators said in a statement today at the opening of the National Educational association convention.

The administrators' group hopes that federal funds for increased vocational education will be spent thru established national, state and local educational agencies. Its statement explained that there already is an investment of a billion and a quarter dollars in 1,200 American vocational and technical schools and colleges, with experienced administrative organization and 35,000 skilled teachers.

"The facilities for defense training now provided by these schools and colleges could not be duplicated in many years," its statement said.

Six thousand members of the association opened their convention at Milwaukee Auditorium by pledging allegiance to the American flag and the republic of the United States.

"I pledge allegiance to the flag of the United States of America," they recited after Arthur E. Fricker of Milwaukee Solomon Juneau High school, with right hands uplifted to the flag, "and to the republic for which it stands—one nation indivisible, with liberty and justice for all."

$1,000,000 in Diamonds Wanted
• • •
You Receive Cash Immediately
Highest American Prices Will Be Paid
Bring Your Diamonds Directly to Us
We Also Purchase Old Gold and Pawn Tickets
AMERICAN DIAMOND SYNDICATE
37 SOUTH WABASH AVE.
Corner Monroe St. 3rd Floor

NEW YORK CITY
Hotel
WELLINGTON
Seventh Avenue at 55th Street
Single from $2.50
Double from $3.50
Reservations and Information
LAWRENCE D. SULTZER
333 North Michigan Avenue
Telephone: Central 4834

Advertise in the Tribune

IDENTIFY WOMAN KILLED BY AUTO ON SOUTH SIDE

A woman who was fatally injured by an automobile Sunday night at 59th and Halsted streets was identified yesterday as Miss Sabina Tague, 50 years old, 7613 Aberdeen street. She died in the Englewood hospital. Police said the driver, Gerald Ruble, 6224 Dorchester avenue, will be arraigned today in Felony court on a charge of manslaughter.

Stephen Wagner, 25, of Big Rock, Kane county, was exonerated by a coroner's jury investigating the death of Donald Leroy Baumez, 13, who was knocked from his bicycle and injured fatally by Wagner's car Sunday near his home at Sugar Grove. Wagner testified that the boy rode into the highway from a side road without stopping.

Up to 4 p. m. yesterday 422 persons had been killed in traffic accidents in Cook county since Jan. 1. Of these 330 were killed in Chicago, where 11,132 persons were injured in the same period.

Seek to Examine Records in Electrical Bill Plea

Attorneys for eight Chicago apartment dwellers who are seeking a reduction in their electric bills yesterday asked the Illinois commerce commission for permission to examine all correspondence and records filed with the commission by the Commonwealth Edison company. Warren Henry, commission examiner, instructed the attorneys, Charles Leibman and Bernard Yedor, to put their request in writing and file it with the commission by July 10. The hearing was continued until then.

Following our usual summer custom, our stores will close at 1 P. M. on Saturdays from July 6 through August 24. Saturday hours are 9 A. M. to 1 P. M.

MARSHALL FIELD & COMPANY

The grandest loafers imaginable—Nettleton's

COUNTRY CLUB CASUALS, $8.75

Staccatoe brings you these handsome handstitched loafers—perfect shoes for casual American living—for slacks, and tweeds, and town tailleurs. So smart and *so* comfortable!

1. *Lazy Lacer*, white bucko trimmed in brown calf or in all blue calf.
2. *Loafer*, white bucko with blue or brown calf; all blue or brown calf. It also comes in natural pigskin.

In Chicago—only at Field's

Staccatoe Shoe Room—Fifth Floor, North, Wabash
Also in our Lake Forest Store

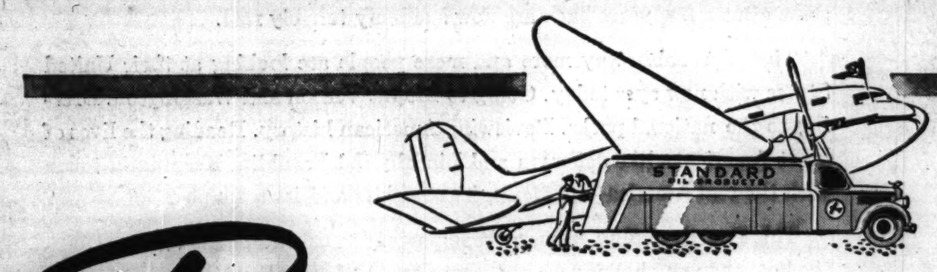

Power for the "flagship" fleet

American Airlines, Inc. contracts for 3,200,000 gallons of Standard Gasoline for use at Chicago and Detroit on the airline's coast-to-coast system

Again this year, American Airlines, Inc. says, "Fill 'er up with Standard!" And it takes a powerful lot of fuel to feed a flock of "Flagships." For this year American Airlines is flying the largest fleet of Flagships in the United States on its 73,000 scheduled miles per day.

Down they swoop to the busy airports of Detroit and Chicago. And up they soar again with truckloads of Standard Gasoline stored away in the wings, bound for Buffalo, New York and Boston; Cincinnati and Washington; St. Louis, Tulsa, Oklahoma City, Dallas and Ft. Worth.

Fueled by Standard, these mighty "Flagships" eat better than 200 miles of space an hour, while passengers in easy chairs get an eagle's eyeful of this grand and glorious country. American Airlines, Inc. carried more than 30% of those who flew in the United States during 1939.

Fueled by Standard, *your own car* steps high, wide and handsome, too! For every gallon is loaded with thrifty miles and has pep for the "sprints" besides.

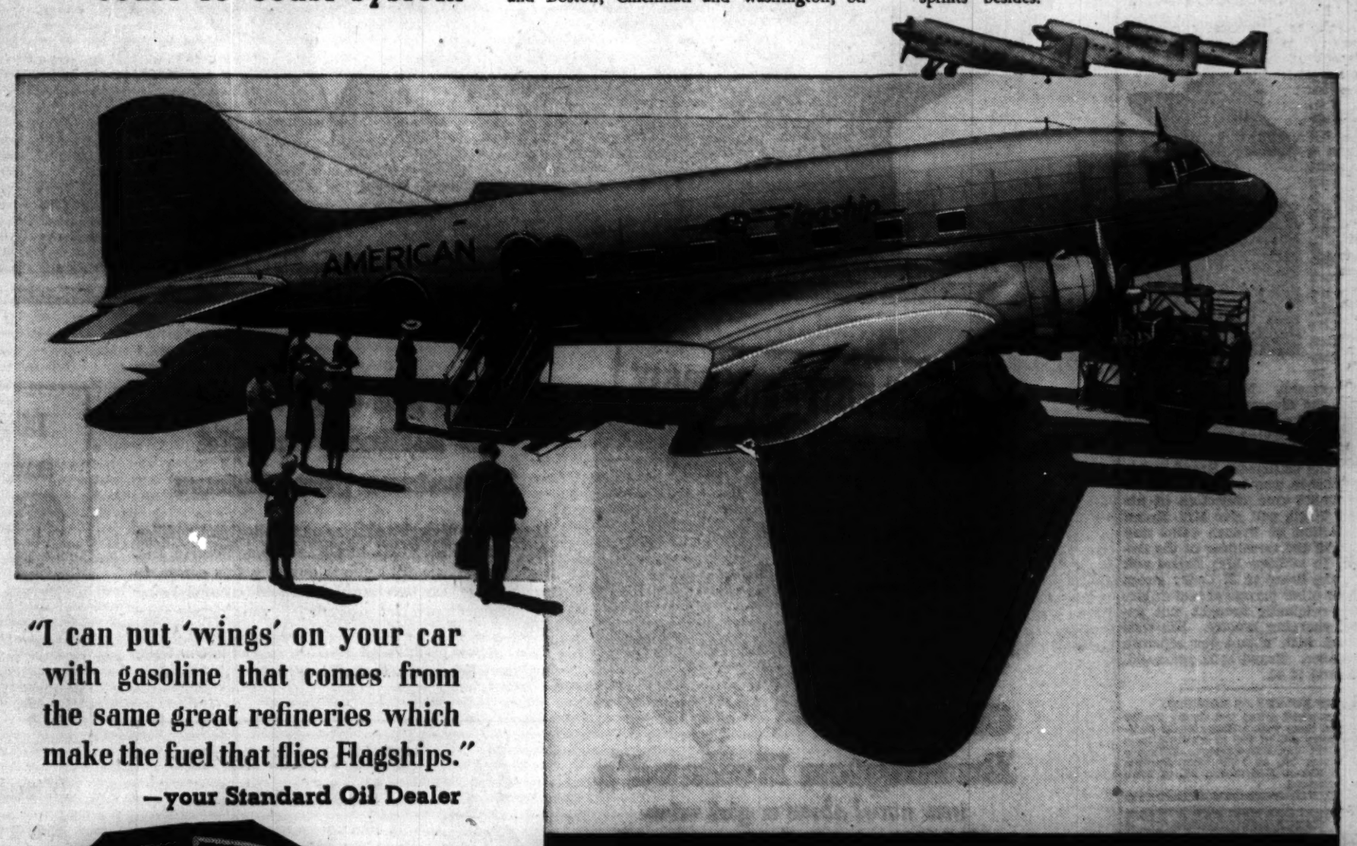

"I can put 'wings' on your car with gasoline that comes from the same great refineries which make the fuel that flies Flagships."
—your Standard Oil Dealer

Midwest motorists also favor Standard
it's 2 to 1* for Red Crown over any other brand

3 fine gasolines — RED CROWN (REGULAR-PRICED) • SOLITE (PREMIUM QUALITY) • STANOLIND (BARGAIN-PRICED)
ENJOY A NATIONAL CREDIT CARD! APPLY TO ANY STANDARD OIL DEALER
Copyright 1940, Standard Oil Co. (Ind.)
*Based on latest available state tax and inspection data.

ROYAL CROWN COLA
HELPS MY BUDGET!
I SAVE 50¢ A WEEK!
ROYAL CROWN
Tops in Taste
It's better-tasting, too. Smooth! Rich! And wholesome! "Believe It or Not," says Ripley, "that's why Royal Crown has won 9 out of 10 certified taste-tests against leading colas from coast to coast!"
BEST BY TASTE-TEST
A Product of Nehi Corp.
TAKE HOME A CARTON
6 BOTTLES
12 FULL GLASSES
25¢

Royal Crown Bottling Co., 3838 S. Michigan Ave., Boul. 7170

COURT UPHOLDS BAR UNION FIGHT ON GANG RULE

Appointment of Receiver Indicated by Judge.

BY JAMES DOHERTY.

George B. McLane, business agent of the Bartenders and Beverage Dispensers' union, won a significant victory yesterday in his court fight to rid the organization of officials whom he accuses of being agents of Frank [The Enforcer] Nitti, reputed gangster chief. McLane's suit against Louis Romano, union president, and other officials of the union was held valid by Judge Robert J. Dunne in the Circuit court.

George McLane.

Judge Dunne also indicated he was willing to appoint a receiver for the union, as McLane requested in his suit. After discussion with lawyers, however, the appointment was deferred pending the filing by Romano of an answer to McLane's charges. The answer is to be filed in 20 days.

"I want to do whatever is necessary to conserve the funds of the union," Judge Dunne said while the receivership was being discussed.

Orders Banking of Dues.

He finally ordered that dues collected from the 4,400 members of the union—$3 a month from each member—be banked within 24 hours of their receipt.

McLane had asked the court to order an accounting of union funds and an explanation of all money spent or withdrawn in the last year. He also asked the court to order an election of union officers under court protection and supervision.

Romano filed technical objections to McLane's petition, and a motion to dismiss it was argued for three days. Judge Dunne then took the case under advisement, and the principals assembled in his courtroom yesterday to hear his decision.

"The motion to dismiss the case is denied," the judge announced. "Have you any recommendation to make as to the appointment of a receiver?"

Immediate Action Protested.

Attorney A. C. Lewis, who represented McLane, said he had no names to submit and would accept any one the court appointed. Harold Levy and Grenville Beardsley, attorneys for Romano and his fellow defendants, protested the immediate appointment of a receiver.

"Maybe after you hear our answer you will decide a receiver is not necessary," Levy suggested. "A receivership might be a needless expense to the union. The union's money is all on deposit in banks, and we can't spend any of it if we want to.

"The bank's lawyers refused to honor a check drawn to Attorney William Scott Stewart, saying we first must get permission from the court."

Attorney Cites Precedents.

Attorney Lewis cited precedents where unions had been placed in receivership for the benefit of the membership. Lewis also said McLane had been intimidated and terrorized for a number of years by the Nitti gang. McLane said the gang wanted to obtain control of the union.

The court was informed Romano first was put on the union pay roll as an organizer as a concession to Nitti and Murray Humphreys, leaders of the old Capone syndicate, which owned numerous places employing nonunion bartenders. Then, according to McLane, the Nitti group began boring from within and eventually ordered Romano's appointment as president.

McLane, who has been business agent of the union since the days before prohibition, kept a skeleton local of the union alive during the 14 dry years. The court was told that a year ago the Nitti-Humphreys group had built up Romano's influence in the union to a point where McLane's authority was taken from him, and most of the other officials were dominated by Romano.

OPEN SUMMER FLOWER SHOWS IN TWO PARKS

The park district's annual summer flower show opened yesterday in the conservatories of Garfield and Lincoln parks. Well-known and little-known plants also are on display as an educational feature at the entrance to the Garfield park canservatory. Each plant bears a label containing its common and its botanical name.

The display includes the white yarrow, or Achilles pearl, the Shasta daisy Alaska, the red Maltese cross, the blanket flower, the speedwell, the evening primrose, and the shaded blue, gold medal hybrid delphinium.

Across from this educational exhibit is a solid bank of orchids.

[ADVERTISMENT]

Tired Kidneys Often Bring Sleepless Nights

Doctors say your kidneys contain 15 miles of tiny tubes or filters which help to purify the blood and keep you healthy. When they get tired and don't work right in the daytime, many people have to get up nights. Frequent or scanty passages with smarting and burning sometimes shows there is something wrong with your kidneys or bladder. Don't neglect this condition and lose valuable, restful sleep.

When disorder of kidney function permits poisonous matter to remain in your blood, it may also cause nagging backache, rheumatic pains, leg pains, loss of pep and energy, swelling, puffiness under the eyes, headaches and dizziness.

Don't wait! Ask your druggist for Doan's Pills, used successfully by millions for over 40 years. They give happy relief and will help the 15 miles of kidney tubes flush out poisonous waste from your blood. Get Doan's Pills.

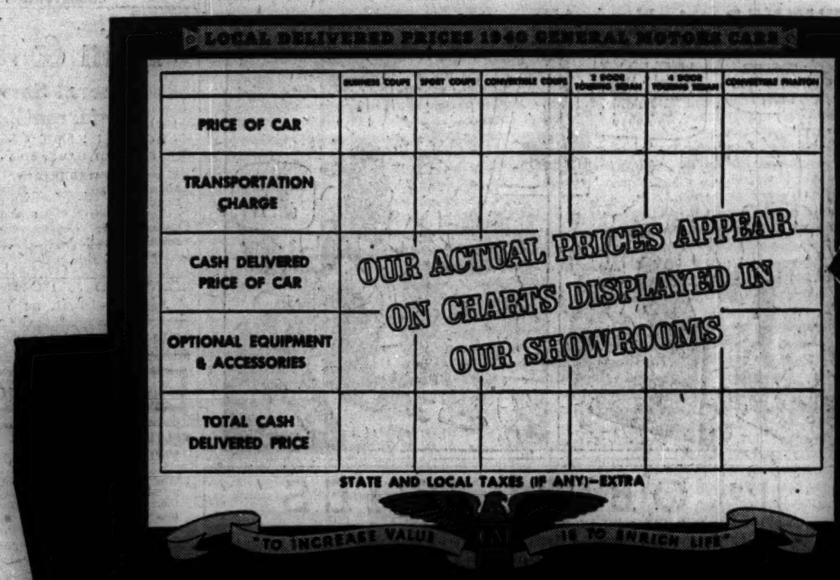
LOCAL DELIVERED PRICES 1940 GENERAL MOTORS CARS
PRICE OF CAR
TRANSPORTATION CHARGE
CASH DELIVERED PRICE OF CAR
OPTIONAL EQUIPMENT & ACCESSORIES
TOTAL CASH DELIVERED PRICE
OUR ACTUAL PRICES APPEAR ON CHARTS DISPLAYED IN OUR SHOWROOMS
STATE AND LOCAL TAXES (IF ANY)—EXTRA
"TO INCREASE VALUE IS TO ENRICH LIFE"

Look for the wall chart before you buy and

- ✓ Know what you're paying;
- ✓ Know what you're getting;
- ✓ See the value in the car;
- ✓ See all items in the price.

PROTECT YOURSELF AGAINST "PACKED" PRICES

You can see the *value* in the car. The wall chart shows *all* items in the price. Thus you can better judge what you get for your money.

TAKE a careful look at this "plainview" price chart that we General Motors dealers are displaying in our showrooms.

It helps you see the *money difference* a new car will cost you. It's the best protection against price "packing" that you can have.

For it spotlights *all* of the charges that occasion the difference between delivered-at-the-factory prices and the delivered prices you pay here in your home town.

It shows how much you are charged for the car itself—how much for transportation of the car from factory to you, based on rail rates—how much for any extra equipment or accessories that you may elect to buy.

These are the items that make up the final delivered prices.

Thus we avoid unexplained items which might be a "pack"—that is, an added amount slipped in to give higher trade-in allowances, which may not reduce the money difference you actually pay out.

We General Motors dealers use this wall chart and the "plainview" price tag so you can buy on real *value* instead of on trade-in allowances.

They show you *all* items in the final delivered price of the car. Come in and learn more about them.

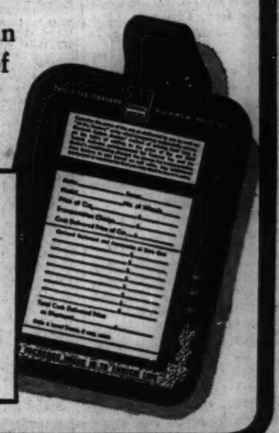

This is the standard price tag used by General Motors dealers to show what makes up the prices of new cars delivered to customers. "PRICE OF CAR" means the price we charge for the car itself, including reimbursement for Federal Tax and conditioning—"TRANSPORTATION CHARGE" means a charge for transportation from factory to you, based on rail rates—"OPTIONAL EQUIPMENT AND ACCESSORIES" means the charge for any extra equipment or accessories you elect to buy.

BEFORE YOU BUY, BE SURE THE FINANCE CHARGES SATISFY YOU

CHICAGO

CHEVROLET

ASHLAND AVE. MOTOR SALES 5436 S. Ashland Ave.
BROADWAY CHEVROLET CO., INC. 6317 Broadway
CALEY BROTHERS 10524 S. Michigan Ave.
CLARK MAPLE CHEVROLET CO., INC. 1036 N. Clark St.
DIVISION CHEVROLET SALES, INC. 1725 W. Division St.
DREXEL CHEVROLET CO. 4733 S. Cottage Grove Ave.
GATEWAY CHEVROLET SALES 5145 Milwaukee Ave.
HYDE PARK CHEVROLET GARAGE, INC. 5506 Lake Park Ave.
KEYSTONE MOTOR CO. 3100 Lawrence Ave.
LEWIS AUTO SALES, INC. 3400 Ogden Ave.
McINERNEY MOTOR CO. 2715 N. Cicero Ave.
McMANUS MOTOR SALES 6711 S. Western Ave.
MICHIGAN AVENUE CHEVROLET 2401 S. Michigan Ave.
MIDWAY CHEVROLET CO. 6522 S. Cottage Grove Ave.
MILLER CHEVROLET, INC. 1810 Irving Park Blvd.
MILWAUKEE AVENUE MOTOR SALES 2304 Milwaukee Ave.
NELSON CHEVROLET SALES, INC. 1002 Diversey Parkway
NICKEY CHEVROLET SALES, INC. 4114 Irving Park Blvd.
NIEBERGER CHEVROLET CO. 7744 Stony Island Ave.
NORTOWN CHEVROLET CO. 6131 N. Western Ave.
RAY O'CONNELL MOTOR CO. 4625 W. Madison St.
A. J. OOSTERBEEK MOTOR CO. 7541 S. Halsted St.
OPAS CHEVROLET CO. 1708 S. Ashland Ave.
RUBY CHEVROLET, INC. 1167 W. Jackson Blvd.
SKIP CHEVROLET SALES 8622 Commercial Ave.
SOUTHWEST CHEVROLET, INC. 9220 S. Ashland Ave.
SUPERIOR MOTOR SALES CO. 6943 S. Halsted St.
UPTOWN MOTORS CORP. 4859 Broadway

CHICAGO—Cont.

PONTIAC

BENNETT MOTORS, INC. 1117 N. Clark St.
CHICAGO AVENUE MOTOR SALES 2412-14 W. Chicago Ave.
COMMUNITY MOTORS, INC. 4949 W. Madison St.
COMMUNITY MOTORS, INC. 2521 S. Michigan Ave.
COMMUNITY MOTORS, INC. 7718 Stony Island Ave.
COMMUNITY MOTORS, INC. 2625 Milwaukee Ave.
COMMUNITY MOTORS, INC. 235 E. 33rd St.
EDGAR FITZPATRICK, INC. 7727 S. Ashland Ave.
FRANKLIN-WEBER MOTORS 6111 N. Clark St.
GROSSINGER MOTOR SALES, INC. 2658 Lawrence Ave.
CHARLES R. HEARN, INC. 5300 Broadway
IRVING PARK PONTIAC CO. 5010 Irving Park Blvd.
DICK JOHNSON MOTORS, INC. 5940 N. Western Ave.
KOLE MOTORS, INC. 5343 S. Ashland Ave.
LEE MOTORS 7614-30 S. Halsted St.
MACKAYE MOTOR SALES 9228 S. Chicago Ave.
EMIL MARES MOTOR SALES 1902 Cermak Rd.
PEOPLES MOTOR SALES 3806 W. Roosevelt Rd.
TONY PIET MOTOR SALES 6617 S. Western Ave.
ROSELAND AUTO SALES 10954 S. Michigan Ave.
A. T. SCHEFFLER MOTOR SALES 5815 W. North Ave.
GERRY SEMMES MOTOR SALES, INC. 6035 Cottage Grove Ave.
WARNER MOTOR SALES, INC. 3637 Southport Ave.
WASHINGTON BLVD. PONTIAC CO. 945 W. Washington Blvd.

OLDSMOBILE

AJAX AUTO COMPANY 7800 Stony Island Ave.
BEL-PARK MOTORS, INC. 2929 N. Cicero Ave.
CADILLAC MOTOR CAR DIV. General Motors Sales Corp. 2015 E. 71st St.
CADILLAC MOTOR CAR DIV. General Motors Sales Corp. 2250 S. Michigan Ave.

CHICAGO—Cont.

OLDSMOBILE—Cont.

CHICAGO AUTO BODY & MOTOR SALES 5051 S. Western Ave.
DIVERSEY MOTOR SALES 801 Diversey Parkway
HEBERT-MORGAN MOTOR SALES, INC. 6044 Cottage Grove Ave.
JOHNSON MOTOR SALES 4149-55 Milwaukee Ave.
KAILER-YOUNGQUIST, INC. 5050 Broadway
LA SALLE-ERIE MOTORS, INC. 661 N. La Salle St.
LAWNDALE AUTO SALES CO. 3550 Ogden Ave.
W. A. MACK, INC. 1500 W. 95th St.
MARQUETTE PARK MOTORS 6415 S. Western Ave.
MARTINO MOTOR SALES 8609 Commercial Ave.
MAY MOTOR SALES 6901 Anthony Ave.
MAY MOTOR SALES 7406 S. Halsted St.
NORTHMORE MOTORS 3000 Lawrence Ave.
NORTH ROSELAND MOTOR SALES, INC. 10558 S. Michigan Ave.
NORTOWN AUTO SALES 6250 N. Western Ave.
E. J. PILLINGER MOTOR CO. 4700 Washington Blvd.
SHEAIR-WEHMAN MOTOR SALES, INC. 4315 Lincoln Ave.
STEELE MOTOR CO. 2484 Milwaukee Ave.

BUICK

BROADWAY BUICK CO. 5701 Broadway
EMIL DENEMARK, INC. 3860 Ogden Ave.
GERWIG-NELSON MOTORS, INC. 8443 S. Ashland Ave.
GORDON MOTOR CO. OF CHICAGO 6631 S. Western Ave.
HARTSHORNE MOTORS, INC. 930 N. Clark St.
JAMES LEVY MOTORS CO. 2257 S. Michigan Ave.
LINCOLN PARK BUICK CO. 2825 N. Halsted St.
LOGAN SQUARE BUICK CO. 2470 Milwaukee Ave.
FRANK J. LYNCH MOTORS, INC. 5330 Irving Park Blvd.
JOE MARSHALL BUICK 5011 W. 63rd St.
McFARLAND-KEENAN CO. 7645 S. Halsted St.

CHICAGO—Cont.

BUICK—Cont.

McFARLAND-KEENAN CO. 1243 W. 63rd St.
MILDA AUTO SALES 806 W. 31st St.
NORTHWEST AUTO CO. 3801 Lawrence Ave.
ROSELAND BUICK SALES 10432 S. Michigan Ave.
SOUTH CHICAGO BUICK CO 8600 Commercial Ave.
SOUTH SHORE BUICK, INC. 7320 Stony Island Ave.
WESTERN-DEVON BUICK CO. 6100 N. Western Ave.
WEST SIDE BUICK SALES CO 4866 Washington Blvd.

CADILLAC-LA SALLE

CADILLAC MOTOR CAR DIV. General Motors Sales Corp. 2015 E. 71st St.
CADILLAC MOTOR CAR DIV. General Motors Sales Corp. 2301 S. Michigan Ave.
CADILLAC MOTOR CAR DIV. General Motors Sales Corp. 5201 Broadway
EMIL DENEMARK, INC. 3860 Ogden Ave.
JOHNSON & KRONON 4306 Elston Ave.
W. A. MACK, INC. 1500 W. 95th St.

ADDISON

KRAGE BROTHERS 182 Lake St. *(Pontiac)*

BERWYN

CHARLES J. BERANEK MOTORS 6621 Ogden Ave. *(Pontiac)*
DRIJE MOTOR SALES 6527 Roosevelt Road *(Chevrolet)*

BLUE ISLAND

BLUE ISLAND PONTIAC SALES 12424 Western Ave.
ROY CRIST MOTOR SALES *(Buick, Cadillac-La Salle)* 12840 Western Ave.
WARD AUTO SALES 12259 Western Ave. *(Oldsmobile)*
WITTE MOTOR SALES 12742 Western Ave. *(Chevrolet)*

CHICAGO HEIGHTS

A. G. MOTOR SALES 1906 Chicago Road *(Oldsmobile)*
E. M. BACKUS MOTOR SALES 149-51 E. 16th St. *(Pontiac)*
CENTURY MOTORS, INC. 1717 Chicago Road *(Buick)*
YANSON CHEVROLET CO. 1544 Chicago Road

CICERO

BARTELL MOTOR CO. 5233 W. Cermak Road *(Pontiac)*
BERGL CHEVROLET SALES 5346 W. Cermak Road
MAHONEY-SIROVATKA CO. 5312 W. Cermak Road *(Buick)*
PARKWAY AUTO SALES 5239 W. Cermak Road *(Oldsmobile)*

DEERFIELD

DEERFIELD GARAGE 745 Waukegan Road *(Buick)*

ARLINGTON HEIGHTS

ARLINGTON CHEVROLET CO. 115 N. State St.
HARRY H. KNAACK MOTOR SALES 16 N. Vail St. *(Buick)*
STATE ROAD MOTORS 115 N. State St. *(Pontiac)*

DES PLAINES

DES PLAINES MOTOR SALES, INC. 1500 Miner St. *(Chevrolet)*
DES PLAINES PONTIAC SALES
WM. J. LADENDORF *(Oldsmobile)*

DOWNERS GROVE

BAUGHMAN MOTORS 5208 Main St. *(Buick)*
DICKE MOTOR SALES 1116 Warren Ave. *(Oldsmobile)*
WHITNEY MOTOR SALES CO. 4954 Main St. *(Pontiac)*

ELMHURST

EGAN CHEVROLET COMPANY 206 N. York Street
ELMHURST MOTORS, INC. 175 W. First St. *(Pontiac)*
FIRST STREET MOTORS 161 W. First St. *(Oldsmobile)*
ED. SCHRAM 145 W. First St. *(Buick)*

ELMWOOD PARK

MONT CLARE MOTOR SALES 7306 W. Grand Ave. *(Pontiac)*
SCHELLENBERGER CHEVROLET 7229 W. Grand Ave.

EVANSTON

CADILLAC MOTOR CAR DIV. General Motors Sales Corp. 1810 Ridge Ave.
LAKE SHORE MOTORS, INC. 1012 Chicago Ave. *(Oldsmobile)*
NORTH SHORE BUICK CO., INC. 1572 Maple Ave. and Davis
NORTH SHORE PONTIAC CO. 1819 Ridge Ave.
VOGEDING CHEVROLET CO. 1111 Chicago Ave.

GLEN ELLYN

DICK CARLSON CO. 499 Pennsylvania Ave. *(Oldsmobile)*
NOBLE MOTOR SALES 474 Crescent St. *(Pontiac)*

HARVEY

KICKERT BROS. *(Chevrolet, Pontiac, Buick)* 15323 Broadway

HIGHLAND PARK

CADILLAC MOTOR CAR DIV. General Motors Sales Corp. 106 S. First St.
MARCHI BROTHERS GARAGE 136 First St. *(Pontiac)*
NELSON MOTOR SALES 108 N. First St. *(Oldsmobile)*
NORTH SHORE BUICK CO., INC. 110 S. First St.
WM. RUEHL & CO. 336 E. Park St. *(Chevrolet)*

HINSDALE

E. B. & N. CHEVROLET SALES, INC.

HOMEWOOD

SUPERIOR SERVICE GARAGE 18162 Harwood St. *(Pontiac)*

LA GRANGE

BURLINGTON MOTORS, INC. *(Buick, Cadillac-La Salle)* 418 Burlington Ave.
H & K CHEVROLET CO. 412 Burlington Ave.
MAHONEY MOTOR SALES 209 Hillgrove Ave. *(Oldsmobile)*
SUBURBAN MOTOR SALES 561 W. Hillgrove *(Pontiac)*

LAKE FOREST

DEERPATH AUTO SALES 191 E. Deerpath Road *(Chevrolet)*
GEO. WENRAN 233 E. Deerpath Road *(Buick)*

LANSING

RIDGEWAY MOTOR SALES 18048 Torrence Ave. *(Chevrolet)*

LOMBARD

CARLSON CHEVROLET CO., INC. 109 St. Charles Road *(Chev., Olds.)*

LYONS

RENN MOTOR SALES 3808 S. Harlem Ave. *(Oldsmobile)*

MAYWOOD

DUNAWAY CHEVROLET 311 S. Fifth Ave.
FIFTH AVENUE PONTIAC SALES 900 S. Fifth Ave.
WALTER PECKAT CO. 110 Madison St. *(Buick)*
STATES MOTORS, INC. 315 Madison St. *(Oldsmobile)*

MIDLOTHIAN

CLARKE-HULETT CHEVROLET CO.

MT. PROSPECT

BUSSE MOTOR SALES 30 S. Main St. *(Buick)*

NILES CENTER

HEINZ MOTOR CO., INC. 8140 Lincoln Ave. *(Chevrolet)*
RODELL MOTOR SALES 5104 Oakton St. *(Pontiac)*

OAK PARK

CADILLAC MOTOR CAR DIV. *(Oldsmobile, Cadillac-La Salle)* General Motors Sales Corp. 820 Madison St.
CHICAGO AVENUE CHEVROLET CO. 15 Chicago Ave.
CLAYTON-DEAN CHEVROLET SALES 535 W. Madison St.
OAK PARK MOTOR SALES CO. 515 Lake St. *(Buick)*
SUBURBAN PONTIAC CO. 808 W. Madison St.

PARK RIDGE

BURKITT'S SERVICE STA., INC. *(Oldsmobile, Cadillac-La Salle)* 112 Meacham Ave.
WM. BUSSE & SON, INC. 134 N. Northwest Highway *(Buick)*
HY-WAY CHEVROLET SALES, INC. Touhy & Busse Highway
RIDGE MOTORS, INC. 206-8 N. Northwest Highway *(Pont.)*

S. HOLLAND

VANDERPLOEG & RIETVELD 15713-15 S. Park Ave. *(Chevrolet)*

WAUKEGAN

LUDLOW MOTOR CO. 19 S. Sheridan Road *(Pontiac)*
SPERO MOTOR SALES, INC. *(Oldsmobile, Cadillac-La Salle)* 550 S. Genesee St.
WETZEL & TURNER 431 S. Genesee St. *(Chev., Buick)*

WHEATON

CARLSON CHEVROLET CO., INC. 122 N. Main St. *(Chev., Olds.)*
CONSOLIDATED MOTORS, INC. 227 W. Front St. *(Buick)*
DUKE DURFEE CO. 231 E. Front St. *(Cad.-La S.)*

WILMETTE

FOLEY MOTOR SALES 1601 Sheridan Road *(Buick)*
VILLAGE CHEVROLET CO. 611 Green Bay Road

WINNETKA

CHAPIN MOTOR SALES, INC. 666 Green Bay Road *(Oldsmobile)*
LEWIS MOTOR SALES 553-4 Lincoln Ave. *(Pontiac)*

GENERAL MOTORS DEALERS

CHEVROLET · PONTIAC · OLDSMOBILE · BUICK · LA SALLE · CADILLAC

MRS. E. J. BAKER OF ST. CHARLES IS DEAD AT 73

Wife of Sportsman and Civic Benefactor.

Mrs. Harriet Rockwell Baker, 73 years old, wife of Col. Edward J. Baker, multimillionaire St. Charles sportsman, died of a heart attack yesterday in her home at 413 East Main street, St. Charles. Col. Baker is in the Geneva Community hospital, recuperating from a recent operation.

Mrs. Baker was born in St. Charles, the daughter of Henry T. and Mary Stone Rockwell, members of pioneer families. Mrs. Baker, a former school teacher, married Col. Baker in 1889. Their only son, Henry Rockwell Baker, died in 1914 after a bridle path accident.

Donate Civic Improvements.

It was in his memory that Col. and Mrs. Baker gave to the city the $100,000 Henry R. Baker Memorial Community center about 15 years ago. Since that time, with Lester J. and Dellora Angell Norris, they have given a new city hall and many other civic improvements to St. Charles.

Mrs. Norris is a niece of Col. Baker and, with him, heir to the millions left by John W. [Bet a Million] Gates. Gates was Col. Baker's brother-in-law and an uncle of Mrs. Norris.

Three Nephews and Cousin Survive.

Besides her husband, Mrs. Baker leaves three nephews, James H., Van, and Louis Rockwell, and a cousin, Dr. G. A. Norton, all of St. Charles. Louis Rockwell is Kane county treasurer.

Funeral services for Mrs. Baker will be held at 2:30 p. m. tomorrow in the Baker Memorial Community center with the Rev. Omer T. Canfield officiating. Burial will be in Union cemetery.

TURPIN, WHO GOT RICH BY CROSSING HIS EYES, IS DEAD

Hollywood, Cal., July 1 (AP).—Ben Turpin, old time screen star famous for his crossed eyes, died today. He had been ill for some time. He was born in New Orleans, La., 65 years ago, according to screen files, but his own biography says he was born Sept. 16, 1869, which would make him almost 71.

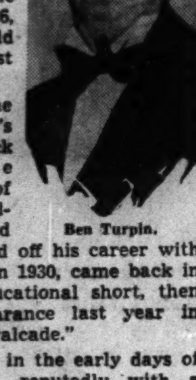
Ben Turpin.

Turpin was one of the screen's first slapstick comedians. He made scores of one and two reelers in the old days. He topped off his career with "Swing High" in 1930, came back in 1935 for an educational short, then made an appearance last year in "Hollywood Cavalcade."

Turpin retired in the early days of talking pictures, reputedly with a fortune.

He acquired his cross-eyes about the turn of the century. Doing an imitation of the then popular comic character, Happy Hooligan, Turpin accidentally crossed them during a stage show. It brought down the house. He repeated it after that, and soon the change was permanent.

PATRICK M'KENNA IS DEAD; VETERAN WHITE HOUSE AID

Washington, D. C., July 1 (AP).—Patrick McKenna, doorkeeper to the President, died today of a kidney affliction, 37 years to the day after he came to the White House. McKenna, who was 65, was the friend of diplomats, statesmen, and politicians whom he had been ushering into the President's office since the Theodore Roosevelt administration. His widow survives.

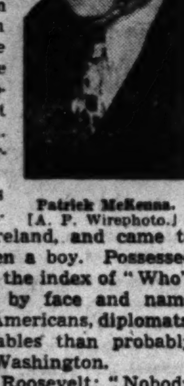
Patrick McKenna.
[A. P. Wirephoto.]

McKenna was born in Monaghan county, Ireland, and came to this country when a boy. Possessed of a memory like the index of "Who's Who," he knew by face and name more prominent Americans, diplomats, and foreign notables than probably any one else in Washington.

Said President Roosevelt: "Nobody can ever quite replace him."

R. F. WALTER, 67, U.S. RECLAMATION ENGINEER, IS DEAD

Fresno, Cal., July 1 (AP).—Raymond F. Walter, 67 years old, chief engineer of the Federal Bureau of Reclamation in the far western states, died yesterday. He was a native of Illinois.

Walter directed construction of the Boulder dam, Grand Coulee dam, and some 20 other reclamation and power projects. He was project engineer in charge of the Belle Fourche, S. D., irrigation project from 1903 to 1908, and supervising engineer in charge of construction of Bureau of Reclamation projects in Colorado, Wyoming, Kansas, Oklahoma, and South Dakota from 1908 to 1915. He became the bureau's chief engineer in the west in 1924.

Successor Is Named.

Washington, D. C., July 1. (AP).—The department of the interior today designated Sinclair O. Harper as acting chief engineer of the reclamation bureau today in place of the late Raymond F. Walter.

WINNIE WINKLE, THE BREADWINNER: A New Ally

7-2
Reg. U. S. Pat. Off.: Copyright, 1940, by The Chicago Tribune.

TODAY'S RADIO BROADCASTS

[Central Daylight Saving Time.]

ON SHORT WAVES.

MOSCOW — 7:00 p. m.—Broadcast in English. RV96, 15.24 meg., 19.7 m.; RNE, 12 meg., 25 m.
ROME—10:00 p. m.—News in English. 2RO3, 31.15 m., 2RO4, 25.40 m.; 2RO6, 19.61 m.
BERLIN—10:30 p. m.—News in English. DJD, 11.77 meg., 25.4 m.; DJB, 15.20 meg., 19.7 m.

CHICAGO FREQUENCIES.

W-G-N—720	WCBD—1080
WIND—560	WJJD—1130
WMAQ—670	WWAE—1210
WLS—870	WSBC—1210
WENR—870	WEDC—1210
WAAF—920	WGES—1360
WCFL—970	WHFC—1420

[*Indicates MBS program.]

7:00 A. M.
W-G-N—Good Morning prog.
WMAQ—Suburban hour.
WAAF—Breakfast Express.
WBBM—News of Europe.
WJJD—Louis P. Lehman.
WCFL—Cheerful Earful.
7:15 A. M.
WBBM—Morning Reporter.
WLS—Bulletin Board.
7:30 A. M.
WBBM—Musical Clock.
WLS—Mac and Bob.
WJJD—Islanders.
7:40 A. M.
W-G-N—Everyday Words.
7:45 A. M.
W-G-N—Listen to the Band.
WLS—Morning Devotions.
WJJD—Weather Bureau.
8:00 A. M.
W-G-N—Morning News.
WMAQ—Your Neighbor.
WCFL—Breakfast club.
WJJD—Musical Motorist.
WLS—Smile Market.
8:15 A. M.
W-G-N—Jean Abbey.
WJJD—Barbara Winthrop.
8:30 A. M.
W-G-N—Melody Time.
WBBM—Gospel Singer.
WMAQ—Coffee Time.
WJJD—Will Your Wrong.
WLS—The Rangers.
WIND—Bob Atcher.
8:45 A. M.
WBBM—Meet the Missus.
WLS—Alice Blair.
WMAQ—Norman Ross.
WJJD—Modernists.
9:00 A. M.
W-G-N—The Deacon.
WLS—Meet Miss Julia.
WJJD—Bosworth Broadcast.
WIND—Start Right.
WBBM—Pretty Kitty Kelly.
WMAQ—Man I Married.
WCFL—Fr. John J. Dussman.
WHIP—Morning concert.
9:10 A. M.
WAAF—Canary Serenade.
9:15 A. M.
W-G-N—News.
WIND—Lake County Medical.
WBBM—Myrt and Marge.
WLS—Vic and Sade.
WMAQ—Midstream.
WCFL—Danceland.
9:20 A. M.
W-G-N—Morning Musical.
9:30 A. M.
*W-G-N—Keep Fit to Music.
WBBM—Hilltop House.
WMAQ—Ellen Randolph.
WLS—Mary Marlin.
WIND—Priscilla and Piano.
WJJD—Santaella's orchestra.
9:45 A. M.
W-G-N—June Baker, Home Management.
WBBM—Stepmother.
WLS—Pepper Young.
WIND—Bob and Bonnie.
WMAQ—By Kathleen Norris.
10:00 A. M.
WLS—Rangers.
WMAQ—David Harum.
WIND—Municipal court.
WCFL—For Women Only.
WBBM—Mary Lee Taylor.
10:05 A. M.
W-G-N—Len Salvo.
10:15 A. M.
*W-G-N—Harold Turner.
WBBM—Life Begins.
WMAQ—Road of Life.
WJJD—Swing Fever.
WLS—Elm Creek Folks.
WCFL—Magic Moments.
10:30 A. M.
*W-G-N—Bachelor's Children.
WMAQ—Against the Storm.
WCFL—Radio Warblers.
WAAF—Novelettes.
WBBM—Big Sister.
WJJD—Dick Baker.
WLS—Embarrassing Moments.
10:45 A. M.
W-G-N—Linda's Love.
WMAQ—Guiding Light.
WAAF—Moonlight Orchids.
WBBM—Aunt Jenny.
WLS—Live Stock Market.
WJJD—Missing Persons.
WCFL—Rhumba Café.
11:00 A. M.
W-G-N—Editor's Daughter.
WBBM—Kate Smith.
WMAQ—Woman in White.
WLS—Martha Crane.
WAAF—Melody Review.
WCFL—Gen. Speaks.
WJJD Joe Alexander.
11:15 A. M.
W-G-N—Quin Ryan.
WMAQ—The O'Neills.
WBBM—When a Girl Marries.
WJJD—By Way Harmony.
WHFC—Bing Crosby.
WAAF—Hawaiian Echoes.
WHIP—Morning Dance.
WCFL—Phil Libby.
11:30 A. M.
W-G-N—Painted Dreams.
WMAQ—Farm and Home.
WBBM—Helen Trent.
WJJD—Safety Court.
WLS—Portia Blake.
WIND—Alexander and Baker.
11:45 A. M.
*W-G-N—The Carters.
WBBM—Our Gal Sunday.
WLS—Red Foley.
WCFL—Sport News.
NOON.
W-G-N—Guy Savage.
WAAF—Symphonic hour
WLS—Homemakers' program.
WBBM—The Goldbergs.
12:15 P. M.
W-G-N—What Do You Say?
WMAQ—Eleanor Roosevelt.
WBBM—Beautiful Life.
WJJD—Taylor orchestra.
WHFC—Kay Kyser.
WCFL—Meet the Folks.
WIND—Noontime Melodies.
12:30 P. M.
W-G-N—Markets.
WHIP—Dorothy Jarmaine.
WBBM—Right to Happiness.
WJJD—Santaella's orchestra.
12:35 P. M.
W-G-N—Midday Service. Col. Harry D. Abells, Supt. Morgan Park Military academy.
12:45 P. M.
WBBM—Road of Life.
WLS—Dinnerbell program.
12:50 P. M.
WMAQ—Three to Get Ready.
1:00 P. M.
*W-G-N—Ginsburgh's orch.
WCFL—Don Norman.
WMAQ—Light of the World.
WIND—Italian hour.
WBBM—Young Dr. Malone.
1:15 P. M.
*W-G-N—Johnny Duffy.
WCFL—The Cavanaughs.
WBBM—Joyce Jordan.
WMAQ—Arnold Grimm.
WJJD—Ben Kanter, piano.
1:30 P. M.
*W-G-N—Francis Craig's orchestra.
WLS—Bookings.
WCFL—Hoosier Hop.
WMAQ—Valiant Lady.
WBBM—Fletcher Wiley.
WIND—Sports Edition.
WJJD—Midday Roundup.
1:45 P. M.
*W-G-N—Harold Turner.
WMAQ—Church hymns.
WBBM—My Son and I.
WIND—Race Results.
WLS—Grain markets.
WAAF—Stock market.
2:00 P. M.
*W-G-N—Johnny Long's orchestra.
WMAQ—Mary Marlin.
WLS—Orphans of Divorce.
WBBM—Society Girl.
WHIP—After Forty.
WJJD—Two of a Kind.
2:15 P. M.
WMAQ—Ma Perkins.
WCFL—Danceland.
WLS—Amanda.
WBBM—Waltz Invitations.
WJJD—Music Please.
2:30 P. M.
W-G-N—U. P. News.
WMAQ—Pepper Young.
WBBM—Flanagrams.
WLS—John's Other Wife.
2:45 P. M.
W-G-N—Leadoff Man.
WMAQ—Vic and Sade.
WJJD—Dugout Interviews.
WCFL—Hal Totten.
WAAF—Fiesta.
WLS—Just Plain Bill.
WBBM—Dugout Dope.
2:55 P. M.
W-G-N—Cubs vs. Pirates. Also WBBM, WJJD, WCFL.
3:00 P. M.
WIND—Sports results.
WENR—Club Matinee.
WMAQ—Backstage Wife.
WAAF—Mythical Ballroom.
WHIP—Teatime Melodies.
3:15 P. M.
WMAQ—Stella Dallas.
3:30 P. M.
WMAQ—Lorenzo Jones.
3:45 P. M.
WMAQ—Widder Brown.
4:00 P. M.
WIND—Sports results.
WMAQ—Girl Alone.
WENR—Paradise Thunder.
4:15 P. M.
WAAF—Song Webs.
WMAQ—Kitty Keene.
WENR—Home Forum.
4:30 P. M.
WMAQ—Musical Memories.
WBBM—Tenth Inning.
WAAF—Salon Concert.
WENR—Frank Watanabe.
4:45 P. M.
WMAQ—The O'Neils.
WBBM—Scattergood Baines.
WENR—Betty Barrett.
5:00 P. M.
W-G-N—Swing It.
WMAQ—Houseboat Hannah.
WJJD—Scoreboard.
WBBM—String music.
WENR—Rocky Gordon.
WHFC—Benny Goodman.
5:15 P. M.
*W-G-N—L. Noble's orch.
WENR—Malcolm Claire.
WJJD—On Right Side.
WCFL—Safety Legion.
WMAQ—Lone Journey.
WBBM—Hawaiian Echoes.
WAAF—Sport Shorts.
5:30 P. M.
W-G-N—Edna O'Dell.
WMAQ—Li'l Abner.
WENR—Irene Wicker.
WAAF—Melody Medley.
WHIP—Budapest hour.
WIND—Race Results.
WCFL—Rhumba band.
5:45 P. M.
*W-G-N—Orphan Annie.
WBBM—World Today.
WENR—Bud Barton.
WJJD—Ben Kantor.
WAAF—Tower Tunes.
WCFL—Jack Kelly's orch.
6:00 P. M.
W-G-N—R. Ginsburgh's orch.
WENR—Easy Aces.
WMAQ—Three Romeos.
WBBM—Charlie Grimm.
WAAF—Mythical Ballroom.
WCFL—Modern Melodies.
WIND—German hour.
6:15 P. M.
W-G-N—Bob Elson.
WENR—Mr. Keen.
WCFL—Dad's Family.
WJJD—Twilight Musical.
6:30 P. M.
W-G-N—Capt. Herne.
WBBM—Actors' Guild.
WCFL—Race results.
WJJD—Supper Serenade.
WLS—One of the Finest.
6:35 P. M.
WMAQ—Musical Entrée.
6:45 P. M.
*W-G-N—Inside of Sports.
WCFL—Time for Music.
WJJD—Off the Bookshelf.
WMAQ—H. V. Kaltenborn.
7:00 P. M.
*W-G-N—Ned Jordan.
WBBM—Question Bee.
WWAE—Twilight Symphony.
WMAQ—Johnny Presents.
WIND—Sox vs. Detroit.
WJJD—Kasper Sisters.
WLS—Ray Shield.
7:15 P. M.
WCFL—Jack Kelly's orch.
WLS—Army Education.
7:30 P. M.
W-G-N—Charlie Baum's orch.
WLS—Information Please
WMAQ—Treasure Chest.
WBBM—Missing Heirs.
WIND—Aristocrats
WJJD—Music, Please.
WAAF—Melody Parade.
7:45 P. M.
WJJD—Crusader's orchestra.
8:00 P. M.
W-G-N—Leonard Keller.
WMAQ—Battle of Sexes.
WBBM—We, the People.
WENR—Musical Americana.
WIND—Scattergood Baines.
WJJD—Funmakers.
8:15 P. M.
W-G-N—Clifton Utley.
WCFL—Jack Kelly's orch.
WIND—Evening Dance.
8:30 P. M.
W-G-N—Tomorrow's Tribune.
WBBM—Prof. Quiz.
WMAQ—Meredith Wilson
WJJD—Suppertime Frolic.
8:37 P. M.
W-G-N—Quin Ryan.
8:45 P. M.
W-G-N—Ravinia concerts.
9:00 P. M.
WMAQ—Summer Pastime.
WBBM—Glenn Miller's orch.
WENR—Galento vs. Baer.
9:15 P. M.
*W-G-N—Griff Williams' orch.
WBBM—Public Affairs.
9:30 P. M.
W-G-N—Northerners.
WMAQ—Dog House.
9:45 P. M.
WBBM—We All Sang.
10:00 P. M.
W-G-N—A. P. News.
WBBM—Amos 'n' Andy.
WMAQ—Pleasure Time.
WIND—Hawaii Calls.
WENR—Ten o'Clock Final.
10:05 P. M.
*W-G-N—Bill McCune's orch.
10:15 P. M.
WBBM—Lanny Ross.
10:30 P. M.
*W-G-N—Fred Martin's orch.
WMAQ—Lou Breese.
WIND—Joe Venudi's orch.
WEDC—Hollywood Gossip.
WCFL—Music Lovers prog.
11:00 P. M.
W-G-N—Late News.
WBBM—Bob Millar's orch.
WENR—Clyde Lucas' orch.
11:15 P. M.
*W-G-N—L. Thompson's orch.
WMAQ—Jan Savitt's orch.
11:30 P. M.
*W-G-N—L. Keller's orch.
WBBM—Ray Herbeck's orch.
WENR—Music You Want.
WMAQ—Will Osborne's orch.
MIDNIGHT.
W-G-N—Jan Garber's orch.
WMAQ—Lou Holden's orch.
WBBM—The Aristocrats.
WIND—Nite Watch.
WEDC—Midnight Flyers.
WENR—Ray Kinney's orch.
12:30 A. M.
*W-G-N—Griff Williams' orch.
WENR—Jan Savitt's orch.
WMAQ—Carl Ravazza's orch.
WBBM—Red Nichols' orch.
1:00 P. M.
*W-G-N—Gus Arnheim's orch.

Today's Features

ON W-G-N.

[Central Daylight Saving Time.]

A 30-minute broadcast of the Ravinia Park concert by the Chicago Symphony orchestra under the direction of Artur Rodzinski will be offered on W-G-N from 8:45 to 9:15 p. m. This half hour of music will be heard each Tuesday evening during the next five weeks of the regular summer series at Ravinia.

Mrs. Addie Hibbard Gregory.

Addie Hibbard Gregory, 81 year old author of the recently published book, "A Great-Grandmother Remembers," will be interviewed by June Baker on Home Management time at 9:45 a. m.

Light classical and popular songs will be featured on The Northerners' weekly song concert at 9:30 p. m. The program, presented from the station's main audience studio, will be under the direction of Henry Weber.

Foreign Affairs, a weekly summary of the European situation presented by Clifton Utley, director of the Chicago Council on Foreign Affairs, is scheduled at 8:15 p. m.

Other programs:

7:40 a. m.—Everyday words, five minutes of correct English with Helen Hardin.
8:15—Jean Abbey, shopping hints.
10:15—Harold Turner, pianist [MBS].
2:55 p. m.—Baseball—Chicago Cubs vs. Pittsburgh Pirates.
6:30—Capt. Herne News.

ON OTHER STATIONS.

7 p. m.—WBBM—Uncle Jim's Question Bee.
7:30—WMAQ—Horace Heidt's Treasure Chest.
7:30—WBBM—Court of Missing Heirs.
7:30—WLS—Information, Please—Jimmy Durante, guest.
8—WBBM—We, the People.
8—WMAQ—Battle of the Sexes.
8—WENR—Musical Americana.
8:30—WBBM—Prof. Quiz.
8:30—WMAQ—Meredith Wilson's Musical Revue.
9—WENR—Boxing—Tony Galento vs. Max Baer.
9:30—WMAQ—Uncle Walter's Doghouse.

Darrow Fulton, President of Coal Company, Dies

Darrow Bruce Fulton, president of the Zeigler Coal and Coke company and a well known clubman, died yesterday of a heart attack in his home at 1318 North Ritchie street. He was 45 years old. Mr. Fulton was a trustee of the Levi Z. Leiter estate and a member of numerous clubs, including Edgewater Golf, Old Elm, Racquet, and Saddle and Cycle clubs. His widow, Mrs. Anna Wrenn Fulton; two daughters, Nancy and Leslie, and a son, Everts, survive.

OBITUARIES

Paul D. Cravath.

Locust Valley, N. Y., July 1 (AP).—Paul D. Cravath, 78 years old, chairman of the board of the Metropolitan Opera company and for many years one of New York's outstanding corporation lawyers, died today. Cravath's firm for years represented J. P. Morgan & Co. and other important banking and business corporations. Charles Evans Hughes was one of his associates in his early legal career. His later firm of Cravath, De Gersdorff, Swaine & Wood acted in the reorganization of a number of railroads, among them the Chicago, Milwaukee and St. Paul and the Missouri Pacific. In 1917 President Wilson made him a member of the mission headed by Col. E. M. House, sent abroad to represent this country at an interallied conference regarding the conduct of the war.

Joseph H. Prior.

Joseph H. Prior, for the last 15 years chief architectural engineer for the board of education, died yesterday in his home at 5021 Drexel boulevard. He was 63 years old. Prior to his position with the school board he was chief designing engineer for the Milwaukee railroad. He also was a member of the state examining board for structural engineers and a member of the board of directors of the aviation division of the Catholic Youth organization. A sister, Mrs. Charles H. Byrne, survives. Funeral services will be held at 10 a. m. tomorrow in St. Ambrose's church, 47th street and Ellis avenue. Burial will be in Calvary cemetery.

Melville H. Bloomer.

New York, July 1 [Special].—The death today in Halifax, N. S., of Melville H. Bloomer, 48 years old, coinventer of the cable plow and captain of the Western Union cable ship Lord Kelvin, was announced here tonight by the Western Union Telegraph company. Capt. Bloomer, English-born, had been an officer of a sailing ship when the world war broke out, and he began four years of sweeping-up German mines. Then he entered the employ of the Western Union as navigating officer of the cable ship Minia. Later, when the new cable ship Cyrus Field was commissioned, he received command of it, transferring later to the Lord Kelvin.

Joseph Gabriel Straus.

Joseph Gabriel Straus, an attorney in Chicago for more than 40 years, died yesterday in Michael Reese hospital. He was 69 years old and lived at the Chicago Beach hotel. Mr. Straus was admitted to the bar in 1892. From 1900 until 1934 he was general counsel for the Greenebaum Sons' Investment company. He had been retired the last six years. He was a member of the Ravisloe Country club. Surviving are his widow, Mrs. Ella Straus; two daughters, Mrs. Alma Rothschild and Mrs. Carrye Adler, and a son, Joseph G. Straus Jr.

John L. Erdall.

Minneapolis, Minn., July 1 (AP).—John L. Erdall, 77 years old, general counsel for the Soo Line railroad and former assistant attorney general of Wisconsin, died yesterday at Rochester, Minn.

J. Barbour Gray.

J. Barbour Gray died last evening at his home, 1021 Judson avenue, Evanston. He was about 70 years old. Mr. Gray retired last year as treasurer and general manager of the Uniform Printing and Supply company, 201 North Wells street, which he founded 24 years ago. It was thru his efforts that uniformity was adopted in the forms and papers used by fire insurance companies. Mr. Gray, who was born and educated in Louisville, Ky., was a member of the Union League club here. Surviving are his widow and a son. Funeral arrangements have not been completed.

Norbert Haslem.

Policeman Norbert Haslem, 43 years old, a member of the force since 1926, died yesterday in the Little Company of Mary hospital after a two months' illness. He had been assigned to the Gresham station since 1936, and in his years on the force won three creditable mentions. His widow, Loretta, of 1235 West 95th place, survives. Funeral services will be held at 9 a. m. Friday in the chapel at 2123 West 95th street.

Mrs. Anna Elizabeth Foley.

Private funeral services for Mrs. Anna Elizabeth Foley, 75 years old, widow of John Burton Foley, patent medicine manufacturer who died in 1925, will be held today in the Rosehill cemetery chapel. Mrs. Foley died Sunday at the home of a daughter, Mrs. Florence Foley Beggs, in Williams Bay, Wis. Also surviving are another daughter, Mrs. Virginia Hall, and three sons, Garrett R., Loyal L., and Burton Foley.

W-G-N TO START NEW SERIES WITH JULY 4TH DRAMA

"Man With a Country," a play written for the occasion, will be broadcast on W-G-N and the Mutual broadcasting system from 9:30 to 10 p. m. Thursday as a special Fourth of July feature. The play was written by Frederick Hazlitt Brennan, a magazine and movie writer. It is his first radio script.

The play, which tells the story of a man's fight for citizenship in America, will be the first presentation of "Chicago Tonight," a new series of programs on W-G-N and Mutual. Dramatizations of timely subjects will be presented on each of these broadcasts and a nationally known speaker will be heard. The guest speaker for the July 4 broadcast will be announced later.

Brennan has written many novels and short stories. He started his writing career on a St. Louis newspaper. Recently he has been writing scenarios in Hollywood.

CEMETERIES.

WEST Side 4-6-8 gr. lot—$20 per gr.; L trans.; perp. c.; terms. Van. 1191.

WANTED—Family lot, cheap for cash. J. King, 3500 W. Fulton. Van Buren 1191.

MONUMENTS AND MAUSOLEUMS.

CEMETERY MARKERS, MONUMENTS AT savings. Sears-Roebuck State-st. Basement.

PETRILLO CALLS STRIKE AGAINST CBS PROGRAMS

New York, July 1 (AP).—The American Federation of Musicians [A. F. of L.] tonight instructed hotel and night club band affiliates not to appear on Columbia Broadcasting company remote control programs, CBS announced. The bands were called off the air in support of a strike by a musician's local at station WRVA in Richmond, Va.

CBS said that James C. Petrillo, president of the federation, "attempted to order CBS to cease feeding sustaining remote dance bands to WRVA. Columbia refused to quit serving the station and Petrillo thereupon forbade all dance bands to play on remote control pickups for CBS."

A similar situation has prevailed on the National Broadcasting company network since June 28, when the musician's union called members off NBC remote control programs to support a musician's strike at station KSTP, St. Paul, Minn. Petrillo met today with Mark Woods, NBC vice president, to discuss a settlement.

Glider Champion Decker Soars 230 Miles in 6 Hours

Elmira, N. Y., July 1 (AP).—Chester J. Decker, national soaring champion, reported tonight he had landed his motorless plane at Captree State park, near Oakbeach on the south shore of Long Island after a flight of 230 miles in six hours. Decker reported by phone that he "ran out of dry land" and was forced to descend before being carried out over the Atlantic.

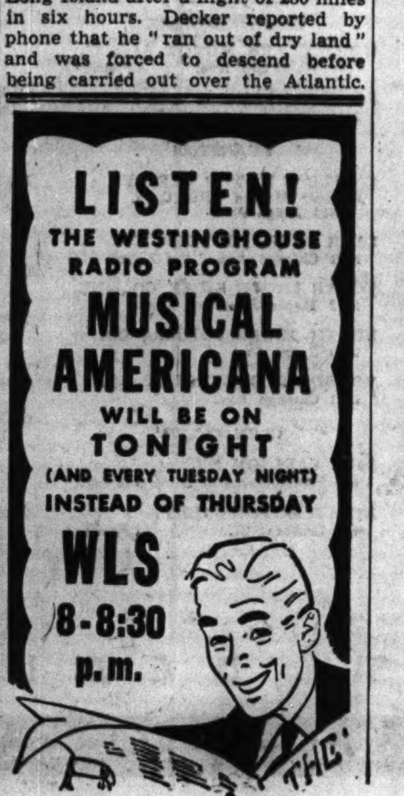

UNDERTAKERS.

Lain & Son
Funeral Service Information
SOUTH SIDE CHAPEL
63D AND HARVARD-AVENUE.

WEDNESDAY.

Andersen—Mary.	2:30 p. m.	In church
Dryer—Clara M.	10 a. m.	In church
Gregg—Margaret.	9:30 a. m.	In church
Haney—Nellie.	1 p. m.	At chapel
Smith—Alvina S.	2 p. m.	At chapel

EDWARD J. DONNELLAN, Jeffery-blvd. at 77th-st.

McNEILL FUNERAL HOME. $135—COMPLETE FUNERAL, GRAVE. 217 N. Cicero, nr. L. Aus. 1700 Vil. 5900

DEATH NOTICES

In Memoriam.

GOLDMAN—Phillip Goldman, 1928. In sacred memory.
HIS DEVOTED CHILDREN.

ISENSTEIN—Samuel Isenstein. In loving memory of our beloved husband and father, who passed away four years ago today, July 2, 1936.
BELOVED WIFE AND CHILDREN.

LEVINSON—Louis L. Levinson, 1935. In dear memory. ROSE AND CHARLENE.

SEBASTIAN—Nicholas Sebastian. In loving memory of my dear father, who passed away July 2, 1939.
LOVING DAUGHTER DELLA AND GRANDCHILDREN.

Fraternal Notices.

BUENA CHAPTER, No. 793, O. E. S.—Sister Nina Ries, past worthy matron. Services Wednesday, July 3, 11 a. m., at chapel, 2701 N. Clark street. Members please attend.
MARIAN GOLDFARB, W. M.
ELSA R. MARCUS, Secy.

ISAAC CUTTER LODGE, NO. 1073, A. F. & A. M.—Services for Brother Harry I. Gordon will be held Wednesday, July 3, at 10 a. m. at chapel, 5145 Broadway. Members will please attend.
WILLIAM G. REILLY, W. Master.
CHARLES S. EDELMAN, Secretary.

ANDERSEN—Mary A. Andersen, July 1, 1940, beloved wife of Christ Andersen, mother of Lillian Randolph and Ruth E. Barnes, sister of George and James Grieg. At residence, 5843 S. La Salle street until noon Wednesday. Services Wednesday, July 3, at 2:30 p. m., at North Congregational church, 59th and La Salle streets. Member of Golden Rod Ladies' Benefit society; Palm chapter, No. 723, O. E. S., and Park Manor Women's club.

ARDENTE—Frank Ardente of 714 N. Spaulding avenue, beloved husband of the late Caroline, nee Bird; fond father of Kate Damato, Patrick, Lucille Milano, and Rose. Funeral from chapel, 2809 W. Harrison street, Wednesday, July 3, at 8:45 a. m., to Guardian Angel church. Burial Mount Carmel cemetery.

BAKES—Ned and Phil Bakes. See Falone notice.

BOOKHAM—Minnie Bookham of 6343 Lakewood avenue, July 1, 1940, beloved wife of John Bookham, mother of Agnes, William, and the late Albert, sister of Edward, Herman, Charles, and George Harder, Mrs. Emma Brueser and Mrs. Alma Gomoll, and the late Frederick, William, and Louis Harder. At chapel, 5501 N. Ashland avenue, where services will be held Wednesday, July 3, at 2 p. m. Interment Waldheim.

BURKE—Alice Burke [nee Dryden], 1053 North Shore avenue, beloved wife of the late Frank J., fond mother of Katherine McKittrick, Alice Minogue, Helen Arnolds, and Frances, fond sister of Josephine and William Dryden. Funeral Wednesday, 9:30 a. m., from chapel, 6749 Sheridan road, to St. Ignatius' church. Interment All Saints'.

CANNON—See Sabina Tague notice.

CARAMELLI—Elvira Caramelli, nee Doretti; beloved wife of the late Gabriello, fond mother of Ted, Esther Bernardini, and the late Gusmano, dear foster mother of Lena Matteucci, grandmother of Robert Bernadini Caramelli. Funeral Wednesday, July 3, at 9:30 a. m., from funeral home, 866 N. Wells street, to St. Philip Benizi church. Interment Mount Carmel. Member of St. Marcello's Altar society and the Guglielmo Marconi Ladies' auxiliary. Delaware 1525.

COHN—Anna Cohn of 1317 Estes avenue, beloved wife of Robert, dear mother of Mrs. Sol Glickman, Jean, and Burton, fond sister of Mrs. Morris Gordon, Mrs. Kelley Goldboss, Mrs. I. Waldman, and Louis Gorchoff. Funeral services Tuesday, 2 p. m., at chapel, 5206 Broadway. Interment Westlawn.

COOLEY—Anna Zimmer Cooley, June 30, beloved wife of Charles F., fond sister of Ella Zimmerman. Funeral Wednesday, 8:30 a. m., from chapel, Jeffery boulevard at 77th-st., to St. Philip Neri church. Mass at 9 o'clock. Burial Calvary. South Shore 8822.

DEGELMANN—Ernest Degelmann, beloved husband of Anna, nee Fischer; devoted father of Jack, Anna, and Ernest Jr., dear grandfather of six grandchildren and one great-grandchild, fond brother of two brothers and four sisters. Funeral Wednesday, July 3, at 3 p. m., at funeral home, 3026 Belmont avenue. Interment Irving Park Boulevard cemetery. Information, Jun. 4200.

DRYER—Clara M. Dryer, 3036 W. 62d street, June 30, 1940, beloved wife of Joseph F. Dryer, fond mother of Donald, daughter of Clair and Clara Foran, sister of Mrs. Dorthy Mackey, and Mrs. Bernice Perkins. Funeral from chapel, 63d and Harvard, Wednesday, July 3, at 9:30 a. m., to St. Rita's church. Interment Holy Sepulchre. Pittsburgh papers please copy.

ELMAN—Labe Elman of 4422 Van Buren street, beloved husband of Gittle [nee Almond], fond father of Harry, Rose Jacobson, Edith Zimmerman, Julius, Soph Goldberg, Nuss, and Marshall, brother of Louis, Hertske, Rose Rosenberg, Tybe Goldberg, Hyman, and Max, 7 grandchildren. Funeral Tuesday, 1:30 p. m., at chapel, 4225 Roosevelt road, corner Tripp.

FALONE—Mossie Falone, beloved husband of Millie, nee De Lia, brother of Anthony, Thomas, Michael and Anna D'Urbano, and the late Joseph and Julia Mancinelli, stepfather of Ned and Phil Bakes. Resting at funeral home, 619 S. Ashland boulevard. Seeley 2260. Funeral Tuesday, 9 a. m., at Our Lady of Sorrows church. Interment Mount Carmel.

FISHER—Edward William Fisher, late residence, 6596 Onarda avenue, beloved husband of Ida Mae Fisher, nee Bessey; fond father of Robert William. Funeral services at chapel, 6754 Northwest highway, Wednesday, July 3, at 1 p. m. Masonic services at Acacia Park chapel by Edison Park lodge, No. 1156, A. F. & A. M., at 2 p. m.

FOLEY—Anna Elizabeth Foley, widow of the late John Burton Foley, June 30, 1940, at the residence of her daughter, Florence Foley Beggs, Congress club, Williams Bay, Wis., mother of Florence Foley Beggs, Virginia Hall, Garrett R., Loyal L., and Burton Foley. Private funeral services at Rosehill mausoleum Tuesday.

FORAN—See Clara M. Dryer.

FULLER—Harold R. Fuller of 4819 Forest avenue, Downers Grove, husband of Grace Spencer Fuller, fond father of Harold Jr. and Gilbert, son of V. J. Fuller and the late Grace, brother of Raymond, Laura, Grant, and William. Past master of Arcana lodge, No. 717, A. F. & A. M. Funeral Wednesday, 3 p. m., at chapel, 4920 Main street, Downers Grove, Ill. Interment Acacia Park.

FULTON—Darrow B. Fulton, July 1, 1940, husband of Anna Wrenn Fulton, father of Nancy Bruce Fulton, Leslie Fulton, and Everts Wrenn Fulton. Funeral notice later.

FURMANSKI—Albert Furmanski, June 29, 1940, beloved husband of Anna, dear father of Sophie, Marie, Vanda, and Joseph. Funeral Wednesday, July 3, 9:30 a. m., from residence, 4015 Nelson street, to St. Hyacinth's church. Interment St. Adalbert's.

GAIRING—George U. Gairing, beloved husband of Willie, nee Clark; loving father of Mrs. Virginia Roberts and George Jr. Funeral services Tuesday, July 2, at 2 p. m., at chapel, 5107 N. Clark street. Interment Elmwood cemetery.

GOENENWEIN—Mary Goenenwein of 125 W. 114th street, wife of the late Gottlieb, mother of Romeo and Julius. Resting at chapel, 214 E. 115th street. Services Wednesday at 2 p. m. Interment Mount Greenwood.

GORDON—Harry I. Gordon, beloved husband of Flora Eloise, fond father of Caroline Douglas and Anita, brother of Abraham, Joseph, Louis, Clifford, Sydney, Alex, and Sadye Weil. Funeral Wednesday at 10 a. m. at funeral chapel 5145 Broadway. Interment Jewish Oakridge.

GRUZAUSKAS—Dora Gruzauskas of 6815 S. Wabash avenue, beloved wife of John, devoted mother of Emily Mushinski, James, Ethel Moore, Albert and Joseph. Funeral Wednesday at 10 a. m. from funeral home, 318 E. 71st street, to St. Columbanus church. Interment St. Casimir cemetery.

HERRES—Magdalena Herres, June 30, age 73 years, wife of the late Peter, fond mother of Fred B., Helen M. Phillips, Phyllis Burns, Peter J., and Margaret Fluno. Funeral Wednesday, July 3, at 9:30 a. m., from funeral home, 2056-58 Belmont avenue, to St. Andrew's church. Interment St. Joseph's cemetery.

HEY—Ida M. Hey, fond mother of Carl C. and Rose. Funeral services Tuesday, 7:30 p. m., at funeral home, 6910 Windsor avenue, Berwyn, Ill. Interment Bushnell, Ill.

DEATH NOTICES

HUCK—Irvine A. Huck, 7615 Emerald avenue, beloved husband of Anna Helm, fond father of Edward, Elizabeth, Barbara, and Charles, son of Elizabeth and the late Charles Huck, brother of Milton, Mrs. Irma LeAvoy, Carl, and Mrs. Anna Marie Hurley. Funeral Wednesday at 9:30 a. m. from funeral home, 6915 Wentworth avenue, to St. Leo's church. Interment Holy Sepulchre.

JANICKI—Walter Janicki, beloved husband of Julia, fond father of Frank, Julius, Irene, and Stephany Marie, passed away June 30. Funeral Wednesday, July 3, at 9:30 a. m., from chapel at 1123 Noble street, to Holy Trinity church. Interment St. Adalbert's.

KELLY—John T. Kelly, July 1, 1940, of 5201 W. Ferdinand street, husband of Merial Kelly, nee Farmer; father of Merial and Virginia. Resting at funeral home, 318-320 N. Central avenue, Austin. Funeral Wednesday, 9:30 a. m., at Our Lady Help of Christians church, Leclaire avenue and Iowa street. Interment All Saints'.

KNAPP—Charles W. Knapp, beloved husband of Amanda [nee Hoffmann], fond father of Margaret Dalliver, Clara Hegrebe, and Alvin Knapp, grandfather of Richard Knapp, brother of William Knapp, and Margaret Elliott. Funeral Tuesday, July 2, 2:30 p. m., at Immanuel Evangelical church, 70th and Michigan avenue. Interment Oak Woods. Remains resting at late residence, 7219 Michigan avenue, until 12 noon Tuesday.

KROUPA—Marie Kroupa, late residence 5329 S. Wolcott avenue, beloved wife of Louis, mother of Louise Marek, Henry, Jerry, and William, sister of Joseph Kriz, Anna Janes. Funeral services Wednesday, July 3, 1:30 p. m., at chapel, 5112 S. Western avenue. Interment Bohemian National cemetery. Information, Prospect 4758.

MALMLOFF—Ada M. Malmloff, June 29, wife of the late Lars N., mother of Reggie, Eric, Leslie, and Frank Malmloff, daughter of Ada Pritchard, sister of Violet Taverner and Reg Pritchard. Funeral services at chapel, E. 63d street and Evans avenue, Wednesday, July 3, at 2 p. m. Interment Cedar Park. Member of Jessamine lodge, No. 110, Order of Daughters of St. George.

MANLEY—Clara M. Manley, July 1, 1940, wife of the late Charles, sister of Mrs. Ella Daniels, Bertha, and Fred Miller. Resting at funeral home, 318-20 N. Central avenue, Austin. Funeral Wednesday, 1:30 p. m., under auspices of Austin chapter, No. 180, O. E. S. Burial Forest Home.

McMAHON—James McMahon, beloved husband of Margaret [nee Doherty], father of Mrs. Margaret Windisch, Mrs. Catherine Carlstrom, Patrick, Michael, James, and John, brother of Michael. Funeral Wednesday, 9 a. m., from parlors, 67th street and Dorchester avenue, to St. Laurence church. Interment Holy Sepulchre. Member of Firemen's Mutual Aid and Benefit association.

MOUREK—Josephine Mourek, beloved wife of the late Frank, loving mother of Frank, Marie Parsen, Rudolph, and Bess. Funeral Wednesday at 1:30 p. m., from late residence, 5157 S. Francisco avenue, to Bohemian National cemetery. Call Law. 3972.

MROZEK—Cecelia Mrozek, June 30, 1940, beloved daughter of Helen, fond sister of Lottie, Henrietta, and John, fond sister-in-law of Helen. Funeral Wednesday at 9:30, from chapel, 1385 W. 51st street, to St. John of God church, where high mass will be celebrated at 10 a. m. Interment Resurrection cemetery.

MURPHY—James Alexis Murphy, age 3½ years, beloved son of Joseph and Margaret Granger Murphy. Burial private.

O'DONNELL—Catherine Fitzgerald O'Donnell, late of 7938 Harvard avenue, fond wife of Patrick, loving mother of Marion, William, Mrs. Catherine Reidy, and Mrs. Mildred Danaher, sister of David Fitzgerald, Julia McKenna, and the late Mary Kelliher. Resting at her daughter's residence, 7634 Honore street. Funeral notice later. Stewart 7700.

PIATOWSKI—Mamie A. Piatowski, July 1, 1940, late of 4334 Dayton street, beloved wife of Frank. Funeral Wednesday, 9:30 a. m., from chapel, 929 Belmont avenue, to St. Stephen's church. Interment St. Adalbert's cemetery.

POTKIN—Leah Potkin passed away July 1, 1940, four sons and four daughters survive. Funeral Tuesday, July 2, 3 p. m., at chapel, 3654 W. Roosevelt road. Interment Fastover American Aid Society.

PRIOR—Joseph H. Prior, suddenly, at his residence, 5021 Drexel boulevard, fond brother of Mrs. Charles T. Byrne. Funeral Wednesday at 9:30 a. m. from his late residence to St. Ambrose church. Interment Calvary. Please omit flowers.

RIES—Nina Ries, July 1, 1940, of 2900 Burling street, beloved wife of Sigmund S., fond mother of Harry J. and Arthur, grandmother of Jean Nora and Arthur Ries Jr. Services at chapel, 2701 N. Clark street, Wednesday at 11 a. m. Interment private. Please omit flowers.

RUBEL—Flora Rubel, nee Pollak, beloved wife of Isaac, fond mother of Robert, dear sister of Sidney Pollak and the late Herman Pollak and Sarah Haas. Funeral services Tuesday, July 2, at 2 p. m., at chapel, 936 E. 47th street, to Mount Mayriv.

SCHLAU—Louis C. Schlau of 5111 Oakdale avenue, brother of Edward, Harry, Mrs. Frances Drake, friend of Harry Moser. Funeral Friday, 9 a. m., from funeral home, 2500 N. Cicero avenue, to St. Genevieve's church. Interment St. Joseph's. Berkshire 8070.

SCHOPPER—Mary L. Schopper [nee Santry] of Pittsburgh, Pa., formerly of Chicago; beloved wife of William L. Schopper, mother of Margurite S. Hoffman. Resting at funeral home, 217 N. Cicero avenue. Funeral Wednesday, 9 a. m., to St. Thomas Aquinas church. Interment Mount Carmel.

SEXAUER—Frederick Sexauer of 2816 W. 21st place, beloved husband of Elizabeth Sexauer [nee Foertsch], fond father of Charlotte, Fred, and Gustav, grandfather of four grandchildren. Remains at funeral home, 5701-03 W. Division street, where services will be held at 2 p. m. Wednesday, July 3. Interment private at Eden cemetery. Please omit flowers.

SIEGEL—Ethel Siegel, 1516 S. St. Louis avenue, beloved wife of the late Isaac, dear mother of Frank, Louis, Henry, Sam, Rose Friedman, Frances Lipschultz, Pearl Lee, Sarah Goldman, Lena, and the late Anna. Funeral Tuesday, 11 a. m., at funeral chapel, 704 S. Crawford avenue. Interment Jewish Waldheim.

SCHWUCHOW — Justine Rhode Schwuchow of 2432 N. Sawyer avenue, beloved wife of the late Herman, dear mother of Edward, Ida, Walter, Emma Webling, the late Otto and Louis, sister of Emma Rastall and Martha Duba, also survived by five grandchildren. Funeral services Wednesday at 2 p. m. at Nazareth Evangelical church at Talman and Altgeld. Interment Forest Home. Remains at rest at funeral home, 3301 Fullerton avenue, until 11 a. m. Wednesday.

SMITH—Michael J. Smith, July 1, 1940, beloved husband of Agnes Cullen Smith, father of Mrs. Lucille Fahey, brother of Thomas and Bessie Smith, Mrs. Charles Dawson and the late Mary Ryan, and James Smith. Funeral Wednesday at 10:30 a. m. from residence, 1757 Newport avenue to St. Andrew's church. Interment All Saints'.

STEPANSKY—Leo Stepansky, age 47 years, beloved husband of Adele, fond father of Joseph and Mildred. Funeral Tuesday, 2 p. m., at 3654 W. Roosevelt road.

STOUGHTON—Eudelmer H. Stoughton, beloved husband of Ida May Stoughton, fond father of Maurice. Funeral Wednesday, 2 p. m., at chapel, 5218 S. Kedzie avenue. Interment Fairmount.

STRAUS—Joseph G. Straus of Chicago Beach hotel, beloved husband of Ella S. Straus, fond father of Mrs. Alma Rothschild, Mrs. Carrye Adler, and Joseph G. Straus Jr. Funeral at convenience of family.

TAGUE—Sabina Cannon Tague, late of 7615 Aberdeen street, beloved wife of James, loving mother of the late Patrick, fond daughter of Ellen Prendergast and the late Patrick Cannon, dear sister of Charles, Mrs. Helen Christie, Mrs. Irene O'Brien, Mrs. Pearl Peiffer, and the late Sarah Willis and Loretta Cannon. Funeral Friday, 8:45 a. m., from funeral home, 8438 S. Halsted street, to St. Sabina's church. Boulevard 0662.

UNDERHILL—Frank Underhill, husband of Nina, father of Howard, Hugh, Donald, and Mildred Carlile of Chicago and Cecil of Colchester, Ill., passed away Sunday at 8 p. m. Services at Colchester Methodist church Tuesday, 2 o'clock. Interment at Colchester, Ill.

WADE—Marjorie Wade, daughter of the late Laurissa and George W. Wade, dear sister of Mrs. J. C. Williams, David R., Mrs. Caroline Evans, Marshall, Ida, and Edith Wade. Resting at funeral home, 5708 W. Madison street where services will be held Wednesday at 8 p. m. Interment Dodgeville, Wis.

WELLNER—Mary Wellner, July 1, late of 4824 N. Claremont avenue, beloved mother of Alex, Peter, Bartley, Mrs. Irene Hansgartner, Mrs. Mary Ocnaschek, Mrs. Dorothy Villa Sana, and Mrs. Lillian Richardson. Funeral Wednesday, July 3, 2 p. m., at funeral home, 3946-48 Milwaukee avenue. Interment Rosehill cemetery. Phone Kildare 4000.

WILLS—George W. Wills, late residence, 7000 N. Overhill avenue, beloved husband of Elizabeth Mydland Wills, fond father of Lillian Dexter, Hazel, George, and Christine Pence. Funeral services at chapel, 6754 Northwest highway, Wednesday, July 3, at 3 p. m. Interment Arlington cemetery. Member of Covenant lodge, No. 526, A. F. & A. M.

WILSON—Earle Wilson of 1011 S. 10th avenue, Maywood, beloved husband of Nellie [nee Sheldon], fond father of Earlda, Grethel, and Ines, son of Abbie Wilson, brother of E. O. Wilson. Resting at funeral home, Lake street and 2d avenue, Maywood, until 1 p. m. Wednesday. Funeral Wednesday 2:30 p. m. at First Baptist church. Interment Mount Emblem.

Chicago Daily Tribune
THE WORLD'S GREATEST NEWSPAPER

TUESDAY, JULY 2, 1940.

Debut Parties to Make Week of Fourth a Festive Period

BY JUDITH CASS.

CHICAGO has been rather slow to follow the east's lead in early summer debut parties until this year. The present week finds three young Chicagoans entering adult society and a program of festivities that sounds comfortingly gay to young business men and young marrieds still on debut invitation lists. The gayety will more than make up for the midweek arrival of July 4, which has spoiled house party plans for so many young people.

The Laird Bells' Winnetka home will ring with merriment tonight at a dance Mr. and Mrs. Bell are giving to introduce their youngest daughter, Nathalie. Miss Bell is a student at Bryn Mawr college. Some of her close friends have been invited to dinner before the dancing starts.

Miss Lois Warner, who was Miss Bell's roommate at Milton academy, has come from her home in Salisbury, Conn., to attend the party. Another out of town guest is Miss Phoebe Cates of New York City. She is visiting Miss Margaret Bell and her sister, Mrs. Gilbert H. Osgood, the former Frances Bell, and will be among their dinner guests at the Indian Hill club. They will join the debutante group for the dance. The Bells will be departing shortly for their cabin at the Huron Mountain club on Lake Superior.

Harriet Bermingham Making Debut Tomorrow.

Debutante gayety tomorrow night will be centered in Mr. and Mrs. Edward J. Bermingham's hospitable Lake Forest house, where they will be giving a dance for their daughter, Harriet. Mr. and Mrs. Bermingham gave up plans for a tea during the afternoon, but they have invited some of Miss Bermingham's contemporaries to dinner. Two former school friends of the edubtante are guests of the Berminghams, Miss Katherine Jane Bretherton of Bryn Mawr, Pa., and Miss Helena Tate of Greenwich, Conn. Also here for the party will be Miss Bermingham's cousins, Rutledge Bermingham Jr. and his sister, Miss Pamela of Rye, N. Y., and Frank Sladen of Detroit. The dancing will be out of doors if the weather is favorable.

Miss Bermingham is among the many young people who will be going to Moline for a dance on Friday night which Mr. and Mrs. Charles D. Wiman of Chicago and Moline will give for their elder daughter, Miss Mary Jane Deere Wiman. Miss Wiman will have a Chicago debut on Dec. 26.

Saturday night will bring another debut party, a dinner-dance Mr. and Mrs. William B. Hale will give at home in Winnetka for their younger daughter, Eunice, who always is called "Ruddy" because of the lovely color of her hair. Ruddy and her parents are hoping for good weather, as the party will be an outdoor one if it is pleasant. Miss Hale was just graduated from Milton academy. She expects some eastern friends to visit her later this summer.

Marjorie Lindsay to Be Introduced Sept. 6.

Mr. and Mrs. Martin Lindsay of Winnetka have decided to introduce their debutante daughter, Marjorie, at a tea-dance on the afternoon of Sept. 6 at the Indian Hill club. Miss Lindsay, a graduate of the Baldwin school, will return to Vassar for her sophomore year in the fall. The Lindsay family will divide the summer as usual between Winnetka and their summer home in Pine Lake, Wis.

Two engagement announcements make interesting news today. Mr. and Mrs. Russell Nelson Crawford of 1236 Astor street and Delevan Lake, Wis., are revealing the engagement of their daughter, Suzette, to Norman L. Cavedo, son of Mr. and Mrs. A. L. Cavedo of Richmond, Va.

Miss Crawford, a granddaughter of the late John G. Garibaldi, early Chicago merchant, and of the late Mrs. Garibaldi, was educated at the Sacred Heart convent in Lake Forest, at Noroton-on-the-Sound, and at Manhattanville college. She is a niece of Count and Countess Giulio Bolognesi of Chicago and Wisconsin.

Mr. Cavedo, who recently was a guest of the Crawfords at their summer home, attended the Benedictine preparatory school and was graduated from the Virginia Military institute. The wedding will take place in the early fall.

Miss Josephine Barber's Troth Being Announced.

At their summer home in Edgartown, Mass., Mr. and Mrs. Courtenay Barber of Chicago today are announcing the engagement of their daughter, Josephine, to the Rev. John Thorn Golding, son of Mr. and Mrs. Louis Thorn Golding of Brookline, Mass. The marriage will take place on Aug. 30 in St. Andrew's church, Edgartown.

Miss Barber attended the Walnut Hill school, the Wheelock school in Boston, and Northwestern university. Mr. Golding was graduated from Haverford college in 1931 and attended the Episcopal Theological school in Cambridge and the Union and General Theological seminaries in New York. He is rector of the Episcopal parish on Martha's Vineyard, and was formerly on the staff of the Cathedral of St. John the Divine in New York.

Mr. and Mrs. George Voevodsky will entertain Mr. and Mrs. Nicolai Malko and Albert Spalding at supper at their home in Lake Forest next Saturday night following the concert in Ravinia park. Mr. Malko is to be the guest conductor of the Chicago Symphony orchestra during the current week of the Ravinia festival season, taking the place of Artur Rodzinski, who is ill.

Mr. Malko's appearance in the park tonight will be his first in the middle west. He and Mr. Voevodsky, who is a member of the Ravinia festival committee, were friends in Russia. The Malkos and their 4 year old son have taken an apartment in Chicago. Mr. Spalding, noted violinist, will play for the first time in the park next Saturday and again on July 20.

Three Pretty Bridesmaids

[TRIBUNE Photo.]

Putting last minute touches to their bridesmaids' costumes in the Church of the Holy Spirit, Lake Forest, are pictured the three pretty young women who attended Miss Adele Proxmire when she became Mrs. John E. Baker Jr. last Saturday night. The attendants were Mrs. George Gary, standing, and Miss Josephine Dawes, center, of New York, and Miss Allene Withers of Pasadena, Cal. Miss Withers formerly lived in Winnetka. Mr. Baker and his bride departed for a honeymoon in Canada following the gay reception her parents, Dr. and Mrs. Theodore S. Proxmire of Lake Forest, gave at the Onwentsia club.

North Shore Women Join Protest Against War Participation

Two hundred women met yesterday at the Winnetka Community house to organize north shore participation in the Roll Call of American Women.

Miss Harriet Vittum, president of this organization to prevent the sending of American men to fight in the European war, told the group: "There are hundreds of thousands of women who want to have their boys live for their country rather than die for nothing over there.

"I wish I could place the shattered men I saw the other day at Hines hospital on trucks and take them thru the streets for every one to see. They are the bitter fruit of the last war we fought to save democracy. This time we must stay out of war to keep democracy safe in America."

More than 40,000 persons from every state in the Union, Miss Vittum said, have signified their desire to join the organization since it was formed less than a month ago.

Miss Jessamine Hoagland, executive vice president, emphasized that "if 45 million women say our men cannot be sent abroad, the congressmen wouldn't dare send them."

Those enrolled in the organization, Miss Hoagland said, already have written their congressmen urging nonintervention in the war abroad, and have supported the Republican leaders who were instrumental in having the peace plank written into the party platform. Similar efforts will be made to have a peace plank included in the Democratic platform. A giant petition, to be taken to Washington, D. C., and a massmeeting are among other plans which the Roll Call has in prospect.

Looking at Hollywood
By John Chapman

Hollywood, Cal., July 1.—"You would," said a misty-eyed press department, "get a good interview out of Wayne Morris and his wife, Bubbles. He's a sort of bull in a baby shop—a big husky guy in this lovely home. He married a rich woman, you know. Get him to show the nursery."

So I said okay, I'd like to see Wayne and Bubbles at home if it could be fixed. Particularly because of the story about when they moved into the new place. The bath towels had "Wayne" and "Bubbles" embroidered on them as autographs. When Wayne saw them he noted that Mrs. Norris' towels also had embroidered bubbles on them, while his had nothing but his signature.

"Why couldn't you have thought up something for me?" he asked the former Leonora Schinasi. She explained she couldn't think up anything cute and symbolic like bubbles. "You could have had stars," said Morris.

Well, a couple of days went by and no word about the date for an interview with the happy couple, so I called up a contact man. "I can't find Wayne," he said, "but as soon as I do I'll let you know." Next day the story broke about the separation and Morris' living in an apartment. Which goes to show how things happen out here. And which goes to show that the next time they tell me a man can't be found I'm going to come right back and demand if he's on the lam from the little woman.

That sort of thing occurs quite often. Recently the Frank Borzages had their twenty-fourth wedding anniversary and threw a big party. This was duck soup for the Metro publicity department. Think of it! People married a couple dozen years! Still men were dispatched to shoot the party from all angles and a fine layout of pictures was planted with the society editor of a local paper for a big Sunday spread.

This Sunday section went to press Thursday—and just about deadline time came word that the Borzages had separated. All those nice wedding anniversary captions had to be ripped out at the last minute and something a little more newsy substituted.

The Beverly Hills hotel is being redecorated, even to putting new faces and new locks on the doors. This naturally means a lot of stuff with painters, carpenters, and paper hangers, and the other afternoon Simone Simon let out a yelp from her quarters. She was trying to rest and she couldn't rest with all that going on, and it would have to stop immediately until she finished resting. So they stopped it—just at a time when Luise Rainer's door, down the hall, had been taken off the hinges for a quick face lifting. Poor Miss Rainer had to get along with no door on her place until Simone S. had got thru being tired.

Preston Sturges had a double celebration late Sattidy. He finished shooting the Dick Powell-Ellen Drew comedy, variously called "A Cup of Coffee" and "The New Yorkers," and he threw a preopening party at his new restaurant, the Players. The place is on Sunset strip and he wanted it called Monoxide inn, but people wouldn't let him.

Want to Watch Cubs? You'll Have to Hurry

BY SALLY JOY BROWN.

[Activities of the Sally Joy Brown department are sponsored by Chicago Tribune Charities, Inc.]

Thursday, July 11, is going to be an important day in the lives of 100 boys and girls. When the umpire yells, "Play ball," out at Wrigley field that afternoon, a part of the audience will be the youngsters who've won invitations to see the Chicago Cubs play Boston.

I don't know whom they will be, altho the mailman brought lots of mail yesterday, because any boy or girl who'd like an invitation to this party still has time to try for it. The deadline is tomorrow, so if you hurry like everything you still have time to get in your bid.

If you're a dyed-in-the-wool Cub fan and you'd just love to come to this party, get a paper and pencil and tell me all about it. I'm going to try to select as my guests the boys and girls who'll be made happiest with invitations—and I can't tell how much you would like to see this game unless you write in and tell me.

Be sure when you write that letter that you don't get so enthusiastic that you forget to tell me your full name and address and your age.

Don't worry about spelling or crooked lines. All I want to know is why you think you'd have a good time if you came to this party. No one else may write your letter for you, and you may not win an invitation for any one else. If you know and love your baseball and the Cubs, you have a pretty good chance of seeing your name listed with the winners in next Sunday's TRIBUNE. So hurry, hurry and get that letter off to Sally Joy Brown, THE CHICAGO TRIBUNE, Chicago.

* *

Fashions Group Lecture.

Russel Wright will speak on "The American Way" at a home furnishings market meeting of the Fashion group today at the Drake. Luncheon will be served at 12:30 o'clock.

Front Views and Profiles
By June Provines

Seeing.

The Oriental institute of the University of Chicago, of which youthful Dr. John A. Wilson is director, sent several pieces of sculpture to the fine exhibition of Persian art which closed recently after a ten weeks' showing in New York. Helen Keller visited the exhibition and with her fingers "saw" these pieces from the time of Darius and Xerxes. Her reaction to the head of a Persian emperor: "What a noble and grand personality—so powerful and yet so tranquil."

Comic Relief.

Cellophane mittens to wear while eating barbecued spareribs have made their appearance at the Jolly Chef barbecue on Sheridan road. *Just dig right in to food that's pure, and give no care 'bout your manicure* is printed in red letters on the mittens.

Recorded Approbation.

A forthcoming Flagstad-Melchior record album offers a novelty in that the conductor, Edwin McArthur, became so excited at Miss Flagstad's artistry in a difficult passage of Wagner that he cried, "Bravo! Bravo!" distinctly audible at the close. Rather than risk another recording, engineers decided to allow the applause to remain for posterity.

Conductor McArthur's recorded approbation brings to mind that home made record in our own collection, made one night after the theater, when Judith Anderson recorded a dramatic scene from Eugene O'Neill's *Mourning Becomes Electra*. She paused in the midst of one of her tragic utterances, and voices of listeners in the background are plainly audible on the record: "Go on, Judy, that's swell."

On the back of that record, made the same night, is a recording made by Dorothy Day, now Mrs. Nathan Wendell Jr. of Chicago, who then was appearing in *Counsellor-at-Law*. It is the famous telephone operator's one-sided conversation beginning, *Hello, Gracie*. That same evening Otto Kruger made a record, too, we recall—an imitation of David Belasco, a wonderful piece of mimicry. And Carl Bricken, now head of the University of Wisconsin school of music, recorded some improvised variations on Handel. Ah, me, that was long ago, in another world when one did something evenings beside read war news and listen to radio news bulletins.

Bulletin from Camp.

Postcard received the other day from the 9 year old grandchild of one of Evanston's most aristocratic citizens after her first day at camp:

Camp is swell. Rained all day. Swept out the John and the horse barn. Camp is swell.

STEVENS

Very Special 1.49

Jacket Blouses for Skirts, Slacks, Shorts!

A special purchase enables us to offer these exceptional values in Jacket Blouses! Of striped chambray, rice cloth, hi-spun rayon and White pique in four smart styles and a variety of colors. Sizes 12 to 20. Not all sizes in all colors, so shop early! We predict they'll go like wildfire at this special price! 1.49.

Sorry, No Mail or Phone Orders!

Accessories—First Floor

Chas. A. Stevens & Co.
State Street Open 9:45 to 5:45

NO WASHING OVER 98c ANY SIZE

"C"-Wash
The same fine washing, conscientious, careful handling that has characterized Quality work for 27 years. Returned damp . . . sweet smelling . . . and clean
Satisfaction Guaranteed
Ask for "C"-Wash
15 Phones—30 Trucks to Serve You

QUALITY WET-WASH LAUNDRY
Phone BOULEVARD 0155

Don't Let SUPERFLUOUS HAIR Mar Your Beauty

Abolish It Forever by ELECTROLYSIS
The Only Safe Permanent Way. Specialists for 30 years in this work. We are endorsed by eminent physicians. 200 to 800 roots destroyed per hour. Leaves no scars on face, arms or body.
Permanent—Reasonable
ELLA LOUISE KELLER
ESTABLISHED 30 YEARS
Suite 2405, 55 E. Washington St. Cen. 6468

YVONNE FOX, SYRACUSE UNIVERSITY JUNIOR, SAYS:
It invites Romance... that modern natural look!

AND IT'S YOURS WITH THIS FACE POWDER YOU CHOOSE BY THE COLOR OF YOUR EYES!

FOLLOW the *modern* trend in makeup! Achieve the engaging *natural* look of gay, young "collegiennes" with Richard Hudnut *Marvelous* Face Powder . . . the wonderful new powder you choose by *the color of your eyes!*

For eye color is definitely related to the color of your skin, your hair. It is the simplest guide to cosmetic shades that match and glorify the beauty of your own coloring . . . giving you that modern *natural* look that men prefer!

So, whether your eyes are blue, brown, gray or hazel, you'll find the shade that is exactly *right* for you in Hudnut Marvelous Face Powder . . . the pure, fine-textured powder that you choose by *the color of your eyes!*

See how *smoothly* Marvelous Face Powder goes on . . . how it agrees with even sensitive skin! And how it lasts—ends powder-puff dabbing for hours! For *complete color harmony*, use matching Marvelous Rouge and Lipstick, too.

Hudnut Marvelous Face Powder and harmonizing Rouge and Lipstick at drug and department stores—only 55¢ each.

HUDNUT MARVELOUS FACE POWDER

MORE than music in the air...

... at this distinguished hotel on the sparkling St. Lawrence! Cool Laurentian nights ring with gay laughter . . . pine-fringed terraces invite romance, under the stars . . . and smart young couples dance to Luigi Romanelli's famous music. Breath-taking golf, all sports, celebrated cuisine.
$8 up per day, room with bath meals. Apply Representative, 8 So. Mich. Blvd., Rm. 305, Chicago, or John O. Evans, Mgr., Murray Bay, Quebec, or your local travel agent.

Manoir Richelieu
A Division of Canada S. S. Lines
MURRAY BAY, QUEBEC, CANADA
"Your money goes further than ever in Canada"

Take along this ideal outing jacket

A Shayne Special at $4.85

Such enthusiasm has greeted this new jacket that again we repeat this unusual offering. Smartly fashioned of our own "Kamelite," greatly resembling Camel's Hair. Swing back, full shoulders, and fully lined sleeves. Honey, beige, and bottle green. Sizes 10 to 18.

Exclusive with JOHN T. SHAYNE
MICHIGAN AT RANDOLPH

Sombrero Suntan Lotion

Sombrero screens out 98% of the sun's blistering rays—a *vanishing, odorless, non-staining* lotion that enables him or her—whether blonde or brunette—to acquire a fashionable tan *comfortably*.

55c-$1.00 at all leading State Street Department Stores and Walgreen's

MARSHALL FIELD & COMPANY

Playing hard or lolling around . . . this Summer you'll be doing

Everything Under The Sun

and you'll need the firm protection of one of these sun preparations

The day is cloudy and the sun doesn't even squint through . . . but you go to bed red as a beet! That is, of course, unless you're wise to Old Sol's tricks and have used a good sun protector to screen out his harmful rays. You'll find a widely varied collection at Field's . . . creams, lotions, oils, everything you need. Why not get yours now and be ready for fun under the sun?

First Floor, North, State
Also Evanston and Oak Park
—or call Personal Shopping Service, State 1000

Sunburn Cream by Dorothy Gray. Promotes a smooth tan without redness. Is not sticky or greasy. $1

Sun-Proof Cream by Elizabeth Arden. A fragrant disappearing cream which helps to regulate your tan. $1

Suntan Lotion by Marie Earle. Helps you achieve a beautiful golden tan without burning or blistering. Not greasy. $1

Liquid Sunshine by Helena Rubinstein. A golden oil that is delightfully scented. Helps prevent burning and blistering. $1.50

Following our usual Summer custom, our stores will close at 1 p.m. on Saturday from July 6 through August 24

The Fate of the Darmenys

By Elizabeth York Miller

[Copyright 1940 by News Syndicate Co., Inc.]

INSTALMENT XXXII.
ABSENTEE.

The fishing party had returned some time ago. Betsy had caught four perch which Mrs. Lemon put into the refrigerator and promised her for her breakfast.

Betsy's day had been sort of half and half. She hadn't hoped for a great deal from Leda, who spent most of the time sitting on a fallen log pretending to read. But she had expected her father to be more sociable than he was.

He said if they talked too much, it would scare the fish. Her father put on waders and cast for trout, but he hadn't caught a single one and was quite wrathy about it.

It was fun to have beaten him at his own game, even if they were only perch, but lunch was a failure, tho thru no fault of Mrs. Lemon's. Nobody but Betsy ate anything.

Having her bath and putting herself to bed with some slight assistance from Hilda, was a bore. Betsy had counted on Shirley for the last act, and Hilda said: "Miss Westall hasn't been here all day. She went home early."

And that was queer, because Aunt Madge had said distinctly that Shirley couldn't come fishing with them because she was needed here at Beechbourne.

If Shirley had come, it might have made all the hilarious difference, even if mummy was along.

Still it was fun to have caught all those fish. And learning to bait a hook with a live worm was thrilling, once you got over the horrid feeling of them squiggling.

"Did you ever put a worm on a hook, Hilda?"

"Ugh, Miss Betsy, I couldn't so much as touch the nasty thing!"

Hilda was a washout. Betsy yawned and climbed into bed to wait for her supper tray.

"I wonder if Auntie Madge has forgot my prayers?" she thought, suddenly stricken with self-pity.

Mrs. Darmeny drew her chased hunting case watch from the pocket of her bodice, looked at it and then rose.

It was time for her to go up to say goodnight to Betsy. The child would have finished her supper by now.

Madge was reluctant to leave the beautiful evening, but the glory of the trailing banners was fading fast and the folds of the downs had turned inky. Other stars were pricking timidly out of the sky to join their bold and brilliant sister.

With a sigh for all the beauty in this sadly troubled world, Madge Darmeny passed thru the drawing room, where Brett was putting a match to the log fire, and went on up to the nursery.

Betsy, eating her last mouthful of bread and milk, was slightly cheered at sight of her.

"I thought you would probably forget," she said.

Madge drew up a chair and sat down beside her.

"Do I ever?"

"No—but just once, you might."

Hilda came and took away the tray.

"And once before I thought you were going to." Betsy said lugubriously. "Did you ever put a live worm on a hook, Auntie Madge?"

"Dear me, I don't think so."

"Not even when you were a little girl? Of course you were a little girl once."

"Yes. I must have been. But it was only the boys who went fishing when I was young. I think you'd better start your prayers now."

Betsy shuffled on to her knees.

"Did Uncle Geoffry get his teeth fixed at the dentist's?" she asked.

"I expect so. He isn't back yet."

Madge was worried about Geoffry. Something had happened between him and Frank, and she wished she knew what it was. It was high time those two grew up.

"Maybe he'll never come back," Betsy said. "I heard mummy tell daddy he probably wouldn't, and daddy said——"

"Begin your prayers, Betsy."

"I'm just going to."

"I suppose I'd better say, 'God bless Uncle Geoffry, too'?"

"Why, of course!"

"All right, if you say so, 'And-God-bless-Uncle-Geoffry-too-amen.' But whatever it is, Auntie Madge, I'm on daddy's side."

Madge Darmeny did not challenge that last remark.

The silvery chime of the dinner gong gave her an excuse to ignore it. Gibson waylaid her in the hall.

"Excuse me, madam, but will Mr. Geoffry be dining tonight?"

"I have no idea," Mrs. Darmeny replied. "He hasn't telephoned, I take it?"

"No, Madam."

"Well, you'd better take away his place, and if he comes, you can put it back again."

"Very good, Madam."

The four of them met in the drawing room, Frank a moment late, owing to tie trouble.

The burden of conversation seemed to fall on Mrs. Darmeny.

Amelia, perched on the edge of a straight backed chair, wore the ruffled look of a broody hen. Her eyes darted hither and thither, and she even made little clucking noises in her throat.

Leda had the evening paper and a cigaret. She lounged with her shoulders against the mantelpiece.

"Get down on your knees, Frank, and I'll tie your tie properly," said Madge.

"I'd be glad if you would," he replied.

He felt young and guilty as he knelt before her. He knew she was worrying about Geoffry, and with all his heart and soul he wished he could set her mind at peace.

When she had put his tie right, she gave him a pat on the shoulder.

"It's all right, Frank," she said under her breath. "I understand."

As he got up, he bent over her hand and kissed it.

Leda glanced up from her paper at them in a cold, detached manner, and then emptied her sherry glass at a gulp.

"Dinner is served, Madam," said Gibson.

"Give me your arm, Frank," said Madge Darmeny.

Leda raised her eyebrows and made a little mouth for Amelia's benefit.

But Amelia, who had been potshotted in the woods and had more than a suspicion who had done it, wasn't hobnobbing with Leda behind Madge's back or anywhere else, and ignored the tacit overture.

They got thru the meal with the help of a bottle of the famous Chateau claret that General Darmeny had laid down and of which there were only a dozen or so left. It was the only wine Madge really liked.

"I'm afraid this isn't going to keep a great deal longer," she said as she lifted her glass and looked in Frank's direction. "Not long enough to celebrate your son's coming of age, anyway."

It seemed an odd thing to say, and Amelia was scandalized.

"What a hope!" sighed Leda.

"Betsy is a girl," Amelia reminded her cousin. Surely one glass of claret hadn't affected Madge; she had barely touched her sherry.

Mrs. Darmeny smiled serenely. "Yes, dear Amelia—but as Leda says, 'What a hope!' We can drink to that, can't we? For hope is a very fine and precious thing. Most of us live on it, in one way or another."

Frank covered what might have been an embarrassing silence by asking Amelia what raiment she had bought in Canterbury, and Amelia—feeling the wine rush to her weak head—began talking hard and fast about all the things she had not bought.

But any amount of talking did not cover the question that was in the mind of each of them: Where was Geoffry?

[Continued tomorrow.]

Finnish Woman Legislator to Give Lecture Tonight

Miss Kyllikki Pohjola, member of the Finnish parliament and co-chairman of war relief work in her country, will speak under the auspices of the Help Finland Fund at 8:15 o'clock this evening at the Finnish Community center, 4219 North Lincoln avenue. Mrs. Joseph P. Varkala, chairman of the fund, will give a dinner for Miss Pohjola before her lecture. Miss Pohjola, who is making a coast to coast tour of the United States in behalf of her country, will be in Chicago just for the day.

* *

Altrusa Club Dinner.

The Chicago Altrusa club and the executive committee of Altrusa International, in session for three days in Chicago, will hold a joint dinner meeting this evening at Kungsholm restaurant.

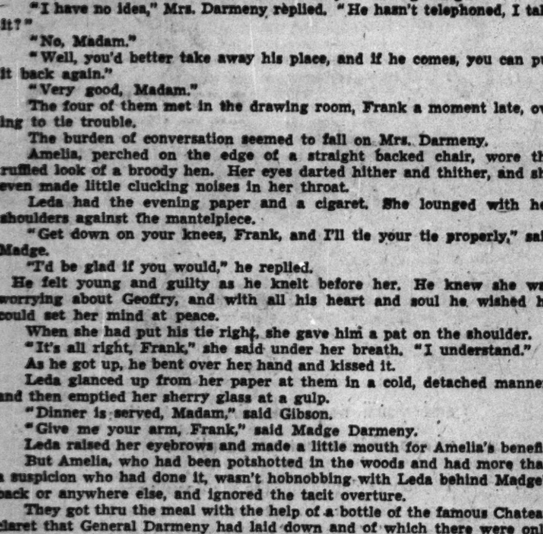
DRINK TO HEALTH WITH FLAVOR-FAMOUS
RICHELIEU GRAPEFRUIT JUICE
Cooling . . . delicious . . . rich in vitamins and sun-drenched goodness! Enjoy the fresh flavor today. For zestful variation — try Richelieu golden summer pack PINEAPPLE JUICE or Richelieu rich red TOMATO JUICE. Ask for them today.
500 RICHELIEU DE LUXE FOODS
At BETTER Independent Grocers

GASOLINE ALLEY—HE WOULD

JUST THINK, THE END OF NEXT WEEK STARTS MY VACATION! I'LL SEE NINA AND THE FOLKS AND EVERYBODY!
7-2
WELL, I GOT SOME GOOD CLOTHES OUT OF MY REWARD MONEY. I CAN GO HOME LOOKING PROSPEROUS!
THERE'S WILMER! HOW COME?
BUT, WILMER, YOU'RE ON YOUR VACATION!
I KNOW, BUT THERE'S NOTHING TO DO. I JUST CAME UP TO VISIT.
Copyright, 1940, by The Chicago Tribune

Be Generous to Own Needy, City Is Told

Generous giving has been America's response to the echo of millions of homeless feet wandering the roads of Europe. But, in their absorption in the distant war tragedy, citizens are cautioned by the United Charities, with other agencies, against losing sight of the suffering of the poor they have always with them in their own communities. It is the dictate of charity, the agencies remind, that the first line of service be maintained for the widow and the orphan, the ill housed and the hungry at home.

Summer brings into operation two of the United Charities' important health-guarding and even life-saving projects—Camp Algonquin and the Free Ice fund.

By the thousands Camp Algonquin, with its clean fresh air and hearty table, has restored undernourished children to rosy health and given worn and worried mothers rest and new courage. Tribune readers have been generous contributors to that charity for thirty years.

The season is now in full swing at Fox River vacation grounds. The second party of more than 200 campers will be installed, in two divisions, next Tuesday and Thursday. The United Charities can provide a two-week vacation at Algonquin for $10.

Cool weather has delayed the insistant pleas for ice. But with the first heat wave will come the deluge of requests.

One mother of a year-old baby already has drawn on the fund for ice to keep the child's milk fresh. An old man, 85 years old, who subsists chiefly on milk, also has asked for help. Ice tickets are being supplied to a motherless household where the father is caring for five children, all under school age. In another home where there are eight small children, the mother has just returned from the County hospital after a serious operation. Both she and the oldest child, a girl of 11, who recently has developed a cardiac disorder, are receiving the ice they must have thru the free ice fund.

* *

Plea Made for Food and Cash for Camp of Underprivileged

A plea for contributions of funds and food was issued yesterday by Col. Hulday Smith of the Volunteers of America as the organization saw 100 mothers and children off on the S. S. Roosevelt, bound for camp near Benton Harbor, Mich. Representatives from the Volunteers' headquarters at 2841 West Washington boulevard [Kedzie 2363] will call for gifts of food upon request.

The Volunteers' camp is operated all summer in two-week vacation periods. Located 5 miles north of Benton Harbor, the vacation ground commands a 1,700-foot length of beach and 17 acres of woodland and meadows. There are 15 cottages, a recreation center, dining hall, and a large administration building.

It is the proud record of the camp cooks that, after two weeks of scientifically planned meals, generous in fresh vegetables, eggs and milk, children who came pale and languid from undernourishment are returned home pounds heavier and as lively as girls and boys should be.

Nothing Much to This Movie but the Actors

"SAFARI."
Produced by Paramount.
Directed by Edward H. Griffith.
Based on story by Paul Hervey Fox.
Presented at the Chicago theater.

THE CAST.

Jim Logan.....Douglas Fairbanks Jr.
Linda Stewart.....Madeleine Carroll
Baron de Courland.....Tullio Carminati
Kay Thorne.....Muriel Angelus
Jock McPhail.....Lynne Overman

Good Morning!

KIND: Drama staged in synthetic jungles. Hunter and safari manager love the same girl—who has accompanied party to arouse jealousy of hunter—a wealthy baron—by trifling with said safari boss. She THINKS she wants a life padded with chinchilla. . . . Safari boss shows her she'd got herself wrong. . . .

ACTING: I really couldn't say. Actors must need have something to work with, I'd think. Mr. Carminati as the hunter is heel-ish. Mr. Fairbanks is brave and strong and noble and adamant all over the place. Miss Carroll is beautiful and unconvincing. . . . Lynne Overman as a Scotch trader was the picture's one ray of sunshine to me.

DIRECTION: Better than the story.

TECHNICAL THIS, THAT, and T'OTHER: Okey.

DIALOG: Atrocious.

AUDIENCE APPEAL: Couldn't find any. Looked at from any viewpoint, "Safari" is vurr, vurr' dull.

See you tomorrow.

On the House

A nation-wide survey by the Council for Paint Styling shows a yen among many people to paint their front door a different and colorful hue. . . . This focuses attention on the front door. . . . At the same time, if you wish to detract attention from some chimney that perhaps stands out a bit too prominently, paint it the same shade as the body color of the house. . . . As for roofs, they are staying medium to dark.

LOUISE BARGELT.

[ADVERTISEMENT]

MARRIED WOMEN

Here's Amazing Proved HYGIENIC PROTECTION

Thousands upon thousands of women have now learned to use a sensational, scientific discovery for hygienic purposes. This boon to womankind is not a poison, yet actually kills germs at contact. It is called Zonite, and its action is amazing when used for feminine hygiene. It instantly kills germs and bacteria on contact, yet it is proved safe—will not harm delicate tissues. And Zonite deodorizes—assures daintiness. Helps keep one fresh, clean and pure. So successful has Zonite been that over 20,000,000 bottles have already been used. Get Zonite from your druggist today. It's surprisingly easy and economical to use. Ideal for feminine hygiene. Follow the simple directions and enjoy proved hygienic protection that you may never have known before.

MAKE WASHDAY EASIER!

OH, MY BACK! MY CHILDREN GET THEIR CLOTHES SO DIRTY! I'M NEARLY DEAD FROM SO MUCH SCRUBBING
WHY DON'T YOU USE CLIMALENE? IT WILL MAKE YOUR WASHING EASIER AND THE CLOTHES WILL LOOK CLEANER AND BRIGHTER
WISE WOMEN use Climalene in kitchen, laundry and bath. It dissolves grease, the basis of dirt . . . ends soap scum which causes gray dingy washes . . . saves work, saves soap.
WASH AND CLEAN with CLIMALENE
10c AND 25c AT YOUR GROCERS

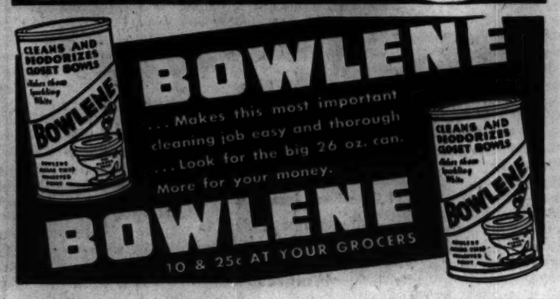
CLEANS AND HOODORIZES CHEST BOWLS
BOWLENE
. . . Makes this most important cleaning job easy and thorough . . . Look for the big 26 oz. can. More for your money.
BOWLENE
10 & 25c AT YOUR GROCERS

WEDDINGS

Mr. and Mrs. E. F. MacLeod of Glen Ellyn announce the marriage on May 30 of their daughter, Lucile, and Dr. Joseph B. Collins of Marquette, Mich. Dr. and Mrs. Collins will reside in Marquette.

The marriage of Miss Marjane Lois Hirsch, daughter of Mr. and Mrs. Isaac Hirsch of Chicago, to Edwin H. Miller, also of Chicago, will take place on July 14 at the Shoreland hotel. Mr. Miller is the son of Mrs. H. H. Miller of Los Angeles.

Preview of Glass Exhibit to Be Held This Afternoon

The trustees and governing members of the Art institute have been invited to attend a preview at 3:30 o'clock this afternoon of an exhibition of ancient glass from the collection of Mr. and Mrs. Theodore W. Robinson of Lake Forest. There are more than 200 pieces in the collection, coming principally from Egypt and Syria, and bearing dates from 1500 B. C. down to 500 A. D. The exhibit will be opened to the public tomorrow.

MOTION PICTURES DOWNTOWN

Balaban & Katz Perfectly Cool Theaters

STAGE—COMPLETE $3.30 Revue GEO. WHITE'S SCANDALS Friday—ANDY HARDY MEETS A DEB Stage ROCHESTER THE DE MARCOS — STATE NEAR RANDOLPH CHICAGO Open 10 A.M. 35¢ to 1—50¢ to 6:30 (plus U. S. Defense tax) Madeleine CARROLL Doug. FAIRBANKS, Jr. SAFARI

STATE LAKE 25¢ 1000 a.m. to 6:30 p.m. 40¢ (plus tax) In Person CAB CALLOWAY and his ORCHESTRA ALL NEW "COTTON CLUB REVUE" Lana TURNER - Joan BLONDELL George MURPHY - Kent TAYLOR TWO GIRLS on BROADWAY

UNITED ARTISTS Op. 8:45—Pr. Chg. 1 & 6:30 JOAN CRAWFORD • FREDRIC MARCH "SUSAN AND GOD" Ruth HUSSEY • John CARROLL Bruce CABOT • Rita HAYWORTH LATE WORLD NEWS EVENTS

ROOSEVELT Op. 8:45—Pr. Chg. 1 & 6:30 MARGARET SULLAVAN JAMES STEWART "The MORTAL STORM" WORLD News Frank Buxton • Robert Young

APOLLO Op. 8:45—Pr. Chg. 1 & 6:30 CAROLE LANDIS JOHN HUBBARD ADOLPHE MENJOU WILLIAM GARGAN TURNABOUT

GARRICK Op. 8:45-Pr. Ch. 1 & 6:30 BOB HOPE PAULETTE GODDARD THE GHOST BREAKERS

ORIENTAL 22¢ to 1 — 40¢ to 6:30 — 55¢ to CLOSE In Person! LARRY CLINTON and ORCHESTRA and His Own Revue 2nd Stage Show ANNE SHIRLEY "ANNE of WINDY POPLARS" James Ellison

McVICKERS MAD NR STATE • Open 8:45 COOL Pr. Chgs. 1 & 6:30 CLARK GABLE Joan CRAWFORD "STRANGE CARGO" BING CROSBY GLORIA JEAN "IF I HAD MY WAY"

LA SALLE MADISON at CLARK 15c, 7:15 A. M. to 6:30 BIG THRILL SHOW! "THE RETURN OF THE FROG" plus "DEMON BARBER OF FLEET STREET"

WOODS RANDOLPH BEARS COOL OK, CHICAGO, YOU WIN! WE HAVE NO CHOICE CHICAGO DEMANDS WE CONTINUE FOR A LIMITED TIME GONE WITH THE WIND NOW! 6TH BIG MONTH Doors Open 9 a. m. Come Any Time Till 2:30 for Complete Show. 75¢ TONIGHT AND EVERY NIGHT 8 P. M. MAIN FLOOR RESERVED $1.10 (Balcony Reserved, $1.10-1.50)

TELENEWS THE NEWS REEL THEATER State-Rand.-Cont. from 8:45 a.m. PERFECTLY AIR-CONDITIONED 1 Hr. PROGRAM NEWS & SHORTS

CLARK "OVER THE MOON" Clark at Madison—MERLE OBERON BILLY BOYD "SANTA FE MARSHAL"

NORTHWEST

Balaban & Katz Perfectly Cool Theaters

HARDING Loretta Young, "Doctor Takes a Wife" and BING CROSBY, "IF I HAD MY WAY" EXTRA! LOUIS-GODOY FIGHT FILMS!

GATEWAY Free Parking— CONGRESS Free Parking— Ginger ROGERS Joel McCREA "PRIMROSE PATH" & Virginia BRUCE Ralph BELLAMY "FLIGHT ANGELS"

TERMINAL BILTMORE CRYSTAL Laurence OLIVIER "REBECCA" Plus GEO. RAFT "THE HOUSE ACROSS THE BAY"

BELPARK Will Rogers DEANNA DURBIN "IT'S A DATE" & TYRONE POWER "JOHNNY APOLLO"

LIBERTY 3705 Full. 15c COOLED 1:30 to 6:30 Napoleon Cassidy Boyd in "RENEGADE TRAIL" Roy Rogers, Gabby Hayes, "IN OLD CALIENTE"

• EMBASSY 3940 Full.—1:30 to 6:30, 15c Tyr. Power, 'JOHNNY APOLLO' Walter Pidgeon, Deanna Durbin, "IT'S A DATE"

• AVON 3227 Full. Cool! 15c, 1:30 to 6:30 EDWARD G. ROBINSON Merle Oberon, "OVER the MOON" "DR. EHRLICH'S MAGIC BULLET"

• IRVING 4003 Irv.—1:30 to 6:30, 15c "BROADWAY MELODY" and Low Ayres, "DR. KILDARE'S STRANGE CASE"

• CROWN 1607 Division—20c to 6:30 "REBECCA," George Raft Lloyd Nolan, "THE HOUSE ACROSS THE BAY"

AIR CONDITIONED FREE PARKING GINGER ROGERS—JOEL McCREA "PRIMROSE PATH" ANN SHERIDAN—JEFFREY LYNN "IT ALL CAME TRUE"

ALAMO 3639 CHICAGO AV.—COOL LAURENCE OLIVIER Ladies GIFT NIGHT JOAN FONTAINE "REBECCA" "House Across the Bay" GEO. RAFT JOAN BENNETT

TIFFIN NORTH AVE. AT KARLOV "HOUSE ACROSS THE BAY" Joan Bennett, George Raft JOAN FONTAINE LAURENCE OLIVIER "REBECCA"

LOGAN Milwaukee at Sawyer—OPEN 1:30 "GANGS OF THE CITY" Lew Ayres, "DR. KILDARE'S STRANGE CASE" GIANT AMATEUR STAGE SHOW TONIGHT

PORTAGE Op. 1:30-Free Dinnerware to Ladies "Dr. Kildare's Strange Case" "BROADWAY MELODY OF 1940" Ladies Dresden China—25c Adm.

MILFORD 15c to 6:30, 20c After—Op. 5—Cooled "Dr. Ehrlich's Magic Bullet" "Farmer's Daughter"

RIVOLI 15c to 6:30, 20c After—Op. 5—COOLED "Virginia City" plus "Over the Moon" Ladies—Dresden China with 25c Admission

ADMIRAL Open 1:30—Dinnerware Today M. Ray, "Farmer's Daughter" Errol Flynn, "VIRGINIA CITY"

METRO 3305 Lawrence—Rosemary Lane, "ANGEL FROM TEXAS" DEANNA DURBIN in "IT'S A DATE"

DRAKE Open 1:30—World Atlas Today Tyrone Power, "JOHNNY APOLLO" DEANNA DURBIN in "IT'S A DATE"

PATIO 6008 Irving Park—Deanna Durbin, Kay Francis, "IT'S A DATE" Tyrone Power, Dor. Lamour, "JOHNNY APOLLO"

MOTION PICTURES NORTH

Balaban & Katz Perfectly Cool Theaters

UPTOWN BROADWAY & LAWRENCE Open 1:30—Alice FAYE, Don AMECHE Henry Fonda "LILLIAN RUSSELL" Plus Wallace BEERY, Leo CARRILLO 'TWENTY MULE TEAM' EXTRA! LOUIS-GODOY FIGHT FILMS!

GRANADA ★ Show Starts 2:00 Ray Milland, "DOCTOR TAKES A WIFE" Plus Bing Crosby, "IF I HAD MY WAY" • Extra! Louis-Godoy Fight Films! ! !

RIVIERA Op. 1:30—Eddie CANTOR "Forty Little MOTHERS" Plus John Garfield, "Saturday's CHILDREN"

CENTURY NORTOWN NORSHORE GINGER ROGERS JOEL McCREA "PRIMROSE PATH" VIRGINIA BRUCE RALPH BELLAMY "FLIGHT ANGELS"

PANTHEON Jack Benny and Rochester "Buck Benny Rides Again" Ginger Rogers, Joel McCrea, 'Primrose Path'

BELMONT Open 1:15—Virginia Bruce Donis Morgan, 'Flight Angels' Ginger Rogers, Joel McCrea, 'Primrose Path' Lana Turner, Blondell, '2 Girls on Broadway'

COVENT NEW BARGAIN POLICY! REDUCED PRICES—15c to 6:30 After 6:30, 25c Plus U. S. Defense Tax Request Program! Gable & Tracy 'Test Pilot' Bob HOPE, Martha RAYE, "College Swing"

LAKESIDE Open 1:30—Fred ASTAIRE 'BROADWAY MELODY 1940' Low Ayres, 'DR. KILDARE'S Strange Case'

CINE' Held Over! Underworld Purge! Gang War! 'GANGS of the CITY' & John Payne, "KING of the LUMBERJACKS"

HOWARD Starts 2:00—Laurence Olivier Joan Fontaine, "REBECCA" Geo. Raft, "HOUSE ACROSS THE BAY"

• SHERIDAN 4035 Sher.—John Wayne Claire Trevor, Walter Pidgeon, "DARK COMMAND," Lana Turner Joan Blondell, "TWO GIRLS on BROADWAY"

• VOGUE 3812 Bdwy.—20c 1:30 TO 6:30 George Raft, Lloyd Nolan and "HOUSE ACROSS THE BAY" Plus Laurence Olivier, Joan Fontaine in "REBECCA"

• MODE 3912 Sher.—15c 1:30 TO 6:30 Robert Young and Lana Turner "RICH MAN, POOR GIRL" and Rosalind Russell Errol Flynn, Olivia De Havilland, 'It's A CROWD'

• 400 6748 Sheridan—15c, 1:30 TO 6:30 "SON of the NAVY" Nat. Douglas Jean Arthur, MacMurray, 'TOO MANY HUSBANDS'

• DEVON 6225 Bdy.—20c 1:30 TO 6:30 'SAINT'S DOUBLE TROUBLE' and Laurence Olivier, Joan Fontaine, "REBECCA"

• BIOGRAPH 2433 Lin. Opens 12:45 • DAVIS 4614 Lin. • VIC Sheffield-Belmont 15c to 6:30 Tyrone Power, Dorothy Lamour, Edward Arnold "JOHNNY APOLLO" Deanna Durbin, Walter Pidgeon, Kay Francis "IT'S A DATE"

• N. CENTER 4031 Lincoln—20c TO 6:30 "GANGS of the CITY" and Laurence Olivier, Joan Fontaine, "REBECCA"

• BUCK'M 3319 Clk.—1:30 to 6:30, 20c Raymond Massey, 'ABE LINCOLN IN ILLINOIS'

• ARGMORE 1940 Argyle—15c to 6:30 MERLE OBERON in "OVER THE MOON" Gay Technicolor Comedy Riot EDWARD G. ROBINSON 'DR. EHRLICH'S MAGIC BULLET'

review 7:45-9:45 CINEMA feature 6:30 8:30-10:30 a witty mystery film which offers no insult to the average intelligence BOB HOPE PAULETTE GODDARD THE CAT and the CANARY

ADELPHI 7074 N. CLARK BOG. P. 1020 15c 1:30 to 6:30 E. G. Robinson Donald Crisp 'Dr. Ehrlich's Magic Bullet' "VIRGINIA CITY" Laurence Olivier REBECCA ERROL FLYNN MIRIAM HOPKINS

SOUTH

COMMERCIAL 9130 Commercial. Op. 11:30 COOLED! Fred Astaire, Eleanor Powell, "BROADWAY MELODY of 1940" & Cesar Romero, "VIVA CISCO KID"

COLONY 59th & Kedzie—COOL—COOL "SAINT'S DOUBLE TROUBLE" Laurence Olivier, Joan Fontaine in "REBECCA"

HIGHWAY 63rd-Western—COOL—DEANNA DURBIN in "IT'S A DATE" Tyrone Power, Dorothy Lamour, 'JOHNNY APOLLO' Ray Milland—"Ca'e Hostess"—A. Foster, A. Dvorak

KIMBARK 4340 Kimbark-Air Conditioned-Ed. G. Robinson, 'Dr. Ehrlich's Magic Bullet,' Ann Sothern, 'There Goes the Groom'

JACKSON PK. COOL—Deanna Durbin, "IT'S A DATE" E., Powell, Astaire, "Broadway Melody of 1940"

LEX 1183 E. 63d St.—COOLED by Refrigeration "Society Smugglers," Preston Foster, Jane Wyman, A. Jenkins, "Playing with Dynamite"

RAMOVA 35th-Halsted—Joan Bennett Geo. Raft, 'House Across the Bay' Fontaine-Olivier, "REBECCA"—Encyclopedia Night

MICHIGAN 110 Garfield—20c, 1:30 to 6:30 Tyr. Power, "JOHNNY APOLLO" Deanna Durbin, Walter Pidgeon, "IT'S A DATE"

MOTION PICTURES SOUTH

MODERNLY AIR-CONDITIONED WARNER BROS. THEATRES For Picture Times Phone Triangle 1500

AVALON 79th at Stony Cross Parking Open 1:30 P. M. Merle Oberon George Brent "'TIL WE MEET AGAIN" Anna Neagle Ray Milland "IRENE"

CAPITOL 79th at Stoney Cross Parking Open 1:30 P. M. Ann Sheridan Jeffrey Lynn "IT ALL CAME TRUE" Ginger Rogers "PRIMROSE PATH"

STRATFORD 83d-Hal.—Rochelle Hudson "BABIES FOR SALE" Claire Trevor, 'DARK COMMAND,' John Wayne

BEVERLY 95th-Ashland—Free Parking Daphne DuMaurier's Novel Laurence Olivier, "REBECCA" Joan Fontaine

JEFFERY Free Parking OGDEN 63rd-Ashland Laurence Olivier Joan Fontaine "REBECCA" George Raft "HOUSE ACROSS THE BAY"

RHODES 70th-Rhodes—Free Parking "SAINT'S DOUBLE TROUBLE" Laurence Olivier, "REBECCA" Joan Fontaine

GROVE 76th-Cottage HIGHLAND 76th-Ashland Free Parking George Raft Joan Bennett "HOUSE ACROSS THE BAY" Cesar Romero in new adventures "VIVA CISCO KID"

COSMO "GANGS OF THE CITY" and "LIGHT of WESTERN STARS" SVENGARE—MISCELLANEOUS ITEMS! SALAD BOWLS to First 300 Ladies Attending

SHORE Deanna Durbin, "IT'S A DATE" and "JOHNNY APOLLO"

OAKLAND March of Time "Philippines" IRENE DUNNE in "JOY OF LIVING" and Gary Cooper in "IF I HAD A MILLION" Free! GIVEAWARE to ladies with evening adm.

FROLIC 55th-Ellis HAMILTON 71st-Paxton Fred Astaire "BROADWAY MELODY 1940" Low Ayres in "DR. KILDARE'S STRANGE CASE"

Balaban & Katz Perfectly Cool Theaters

TIVOLI Doors Open 1:30—SPENCER TRACY "EDISON, THE MAN" & WALLACE BEERY, LEO CARRILLO 'TWENTY MULE TEAM' EXTRA—LOUIS-GODOY FIGHT FILMS

SOUTHTOWN Open 1:30—Loretta YOUNG, Ray MILLAND "DOCTOR TAKES A WIFE" Plus Bing CROSBY, Gloria JEAN "IF I HAD MY WAY" EXTRA—LOUIS-GODOY FIGHT FILMS

TOWER Adventure Fraught with Danger! With the lovers of 'Stage Coach' Claire Trevor, John Wayne, 'Dark Command' Virginia Bruce, R. Bellamy "Flight Angels"

MARYLAND Laurence Olivier, Joan Fontaine, "REBECCA" Plus GEO. RAFT, 'HOUSE Across the BAY'

REGAL Rochester, "Buck Benny Rides Again" Plus "Doctor Cyclone" Extra! LOUIS-GODOY FIGHT PICTURES!

PICCADILLY VIRGINIA BRUCE "FLIGHT ANGELS" CLAIRE TREVOR, JOHN WAYNE "DARK COMMAND"

ATLANTIC MIDWEST Laurence Olivier REBECCA George Raft, Joan Bennett HOUSE ACROSS THE BAY

PEOPLES Laurence Olivier in REBECCA Cesar Romero, VIVA CISCO KID

HARPER Deanna Durbin, Walter Pidgeon IT'S A DATE & Information Please

HYDE PARK John Garfield, Ann Sheridan "CASTLE on the HUDSON"

SHAKESPEARE (Dishes)—Joan Davis "FREE, BLONDE & 21" Edw. G. Robinson, "Dr. Ehrlich's Magic Bullet"

WOODLAWN Cool—2 Hits—"Stage Coach" Claire Trevor, John Wayne Thomas Mitchell—"Tropic Holiday" Dorothy Lamour Ray Milland—"Ca'e Hostess"—A. Foster, A. Dvorak

ARK COOL—2 Feats.—Tom Brown, Const. Moore, "MA, HE'S MAKING EYES AT ME" "MYSTERY HOUSE," Ann Sheridan, Dick Purcell Ann Nagel, "CARSON CITY KID," Roy Rogers

MIDWAY COOL—2 Feats.—"OVER THE MOON" In Technicolor with Merle Oberon "Society Smugglers," Preston Foster, Jane Wyman, A. Jenkins, "Playing with Dynamite"

LEX 1183 E. 63d St.—COOLED by Refrigeration "Society Smugglers," Preston Foster, Jane Wyman, A. Jenkins, "Playing with Dynamite"

RAMOVA 35th-Halsted—Joan Bennett Geo. Raft, 'House Across the Bay' Fontaine-Olivier, "REBECCA"—Encyclopedia Night

MARQUETTE 63rd-Kedzie—COOL—Deanna Durbin in "IT'S A DATE" Tyrone Power, Dorothy Lamour, 'JOHNNY APOLLO'

• SUBURBAN •

NO MAN'S LAND

air conditioned-cool "TWO GIRLS ON BROADWAY" JOAN BLONDELL "STARDUST" LINDA DARNELL JOHN PAYNE Extra—In Technicolor, 'The Monroe Doctrine' Open 6:30 Teatre 25c to 6:30

EVANSTON

STADIUM 1700 Central—Starts 1:30—COOL! 2 Features—Lionel Barrymore LEW AYRES "Dr. Kildare's Strange Case" "JOHNNY APOLLO" Tyrone Power John Payne Dorothy Lamour Gloria Dickson "King of Lumberjacks"

B&K VARSITY Starts 2—Clark Gable, Joan Crawford, 'Strange Cargo' Loretta Young, Ray Milland, "Dr. Takes a Wife" Extra! March of Time! "U. S. NAVY 1940"

B&K VALENCIA Starts 2:00—Tyrone Power "JOHNNY APOLLO" Plus Low Ayres, "DR. KILDARE'S STRANGE CASE"

B&K CORONET Op. 1:30—ERROL FLYNN "VIRGINIA CITY" Plus Edw. G. Robinson, "Dr. Ehrlich's Magic Bullet"

WILMETTE

WILMETTE 20c 1:30 to 6:30 RAYMOND MASSEY "ABE LINCOLN IN ILLINOIS" GEORGE RAFT—JOAN BENNETT "THE HOUSE ACROSS THE BAY"

HIGHLAND PARK

ALCYON "LA CONGA NIGHTS" with Hugh Herbert, Constance Moore Chas. Ruggles "OPENED BY MISTAKE" Janice Logan

CICERO

OLYMPIC 15c to 6:30—20c after CONSTANCE BENNETT—"MERRILY WE LIVE" EDMUND LOWE—"CROOKED ROAD"

ELMWOOD PARK

ELM 7540 Grand Ave.—Deanna Durbin "IT'S A DATE," Fred Astaire, Eleanor Powell, "Broadway Melody of 1940"

ELMHURST

YORK Open 1:15 JOAN FONTAINE "REBECCA" Joan Bennett, "HOUSE ACROSS THE BAY"

MAYWOOD

LIDO Joel McCrea Ginger Rogers "PRIMROSE PATH" Ann Sheridan Jeffrey Lynn "IT ALL CAME TRUE"

FOREST PARK

FOREST Mad. at Des Plaines—Comfortably Cool "HOUSE ACROSS THE BAY" George Raft, Joan Bennett Joan Fontaine, Laurence Olivier, "REBECCA" "REBECCA" Starting Times—2:16—7:36—10:20

AUSTIN

PLAISANCE Miriam Hopkins—Errol Flynn, "VIRGINIA CITY" "FREE, BLONDE & 21," Lynn Bari, Joan Davis Thur.-"Dr. Ehrlich's Bullet"-Ma, He's Making Eyes"

PARK Spencer Tracy, Hedy Lamarr, "I TAKE THIS WOMAN" J. Arthur, F. M'Murray, "TOO MANY HUSBANDS"

SYMPHONY 15c to 6:30—Air-Conditioned "JOHNNY APOLLO" and Deanna Durbin, "IT'S A DATE," Walter Pidgeon

OAK PARK

LAMAR Marion at Lake Street L—COOLED! Jack Benny, Ellen Drew, Rochester "BUCK BENNY RIDES AGAIN" Plus Joel McCrea, Ginger Rogers, "PRIMROSE PATH"

LAKE Lake and Marion—1:30 TO 6:30, 20c "THE HOUSE ACROSS THE BAY" and Laurence Olivier, Joan Fontaine, "REBECCA"

SOUTHERN 836 S. Oak Pk.—15c to 6:30 "VIRGINIA CITY" Edw. G. Robinson, "DR. EHRLICH'S MAGIC BULLET"

BERWYN

BERWYN Doors Open 1:30—Laurence Olivier Joan Fontaine, "REBECCA" Plus George Raft in "HOUSE ACROSS THE BAY"

LA GRANGE

LA GRANGE Open 1:30—Laurence Olivier Joan Fontaine, 'REBECCA' Plus George Raft in "HOUSE ACROSS THE BAY"

VILLA PARK

VILLARD Adults 15c—Robert Young Eleanor Powell "Honolulu" Plus June Lang, 'Isle of Destiny'

HOMEWOOD

HOMEWOOD COOL—Lynn Bari, "FREE, BLONDE AND 21" SPENCER TRACY, "I Take This Woman"

Rolls Made in Refrigerator Time-Saving

Wednesday's Menu

BREAKFAST
Orange Juice
Fried Cornmeal Mush with Sirup
Link Sausages
Toast
Milk Coffee

LUNCH
Scalloped Onions
Cole Slaw with Green Pepper and Pimiento
Whole Wheat Muffins Jam
Fresh Plums
Milk Tea

DINNER
Baked Spareribs with Noodles and Tomatoes
Carrot, Peanut and Pickle Salad
Hot Cinnamon Rolls
Graham Cracker Cake
Milk Coffee

BY MARY MEADE.

[Copyright: 1940: By The Chicago Tribune.]

The busy housewife finds refrigerator rolls a joy. Kneading the dough for any bread or roll is the most difficult and time-taking part of the task, and if this can be done a day or so before the time the rolls are needed, what a saving of time and effort is accomplished!

The initial part of the mixing may be done with your electric mixer, if you like. Of course, only about half the flour could be mixed into the liquids and yeast with the mixer unless you have one of the heavy machines which can do the whole job of mixing for you. But the good beginning made by the beaters on the ordinary electric mixer can spare a little of that "elbow grease" which is required for a good job of kneading.

Butterflake Refrigerator Rolls.
[About 3 dozen]
2 cakes compressed yeast
¼ cup sugar
1 cup milk
1 teaspoon salt
¼ cup butter
2 eggs, beaten
About 5 cups flour

Crumble yeast into sugar and let stand until liquefied, about 15 or 20 minutes. Meanwhile, scald the milk and add salt and butter. Cool to lukewarm. Add beaten eggs and yeast to milk. Add half the flour and beat until smooth, on a mixer of using a wooden spoon. Add remaining flour and turn out onto a floured board. Knead the dough vigorously until it becomes smooth and elastic, and sticks neither to the hands nor to the board. You'll find this dough softer and stickier than usual, but be cautious about adding more flour, for a light textured roll of this kind can't be made from a stiff dough.

Round up the dough, roll it around in a greased bowl to coat it with fat, and leave in the bowl to rise. Cover with a plate or a cloth and let rise about two hours in a warm place, about 84 degrees. Punch down dough, roll into a ball, and place in a chilled, greased bowl with a tight cover. Refrigerate until the dough is needed. It should be covered tightly while in the refrigerator. The dough will rise some, even while it is being chilled, but action is retarded.

Take dough from refrigerator and divide it into three parts. Roll parts out separately into long rectangles. Roll dough as thinly as possible. Brush with melted butter and cut into long strips about an inch wide. Pile four or five strips on top of each other, and cut thru the pile at intervals of a little more than an inch. Place each of the clusters into a greased muffin cup, standing it on end. When the rolls are baked, you will be able to pull off "petals." Cover the rolls with a clean cloth and let rise until very light. Bake at 425 degrees about 15 minutes.

The same dough may be shaped into butterhorn or cinnamon rolls. Or it may be used for cloverleaf or parkerhouse rolls. For these latter it is better to let the chilled dough stand at room temperature for an hour and a half before shaping.

BUTTERHORN ROLLS.

To shape butterhorns, divide chilled dough into four parts, and roll each into a circle. Brush with butter and cut pie-wise into eight pieces. Roll each piece, starting at the wide end, and place the rolls on a greased baking sheet with their "tails" tucked underneath, so that they won't come unrolled during the rising and baking.

* *

Mrs. J. R. Nicholson Heads Russian Trio Association

Mrs. John R. Nicholson of Glencoe is the new president of the Russian Trio association, which will present the Trio in a series of concerts next season, as it has done for the last four or five. Mrs. Moise Dreyfus and Mrs. Otho Ball are the vice presidents, Mrs. Robert H. Reid the secretary, and Mrs. Sanford Gifford the treasurer.

* *

Adler Planetarium Reopening Postponed

Reopening of the Adler planetarium, originally scheduled for July 1, has been postponed indefinitely, Miss Maude Bennet, director of the planetarium, said yesterday. The building has been closed since April 29 for repairs. Miss Bennet said the work may be completed and the planetarium reopened the latter part of July.

AMUSEMENTS.

BLACKSTONE TONIGHT AT 8:30 Mat. Tomorrow 2:30
Oscar Serlin Presents Clarence Day's
Life With Father
Made Into "The Perfect Comedy"
By Howard Lindsay and Russel Crouse
with
LILLIAN GISH and PERCY WARAM
MAT. WED. 55c to $2.20 NONE HIGHER
Evgs., $1.10 to $2.75; Sat. Mat., $1.10 to $2.20

RAVINIA FESTIVAL Chicago Symphony Orchestra
★Nicolai Malko Guest Conductor
TONIGHT at 8:30—
Bach. Stravinsky ("Petrouchka"). Tchaikowsky (Sym. No. 4).
Admission 75c
Information STAte 9696

Motifs for a Breakfast Set

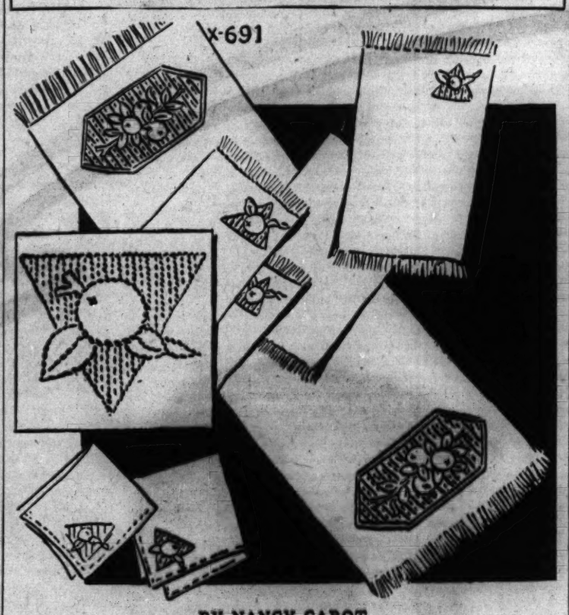

BY NANCY CABOT.

There can be no more attractive breakfast set than one embroidered with colorful fruit motifs. Long runners, individual doilies, and napkins may be embroidered with these designs. The hot iron transfer pattern includes 10 motifs, list of material requirements, as well as detailed instructions and illustrations of stitches.

For the hot iron transfer pattern of the fruit motifs for a breakfast set, No. X-691, send 10 cents in stamps or coin to the Needlework Bureau, Chicago Tribune, 220 5th avenue, New York City.

According to CULBERTSON

[Copyright: 1940: By Ely Culbertson.]

It is my rule to publish only such hands as fall within the bounds of reason. By this I mean that if a completely insane bid or play is reported to me I see no purpose in passing it along. It cannot point a moral, hence is usually worthless from an educational standpoint. Occasionally, however, circumstances lead me to break this rule. Even when a bid or play is inexplicable the fact that it has been made by a better than average player suggests that other players might duplicate the error, hence it becomes worth discussing. All of which leads up to the following remarkable account:

"Dear Mr. Culbertson: Your articles on contract bridge have been very interesting and I feel that I have gained considerable from them. However, I would like to see more articles covering sacrifice bidding. Take, for example, the following hand:

"East, dealer.
"North-South vulnerable.

NORTH
♠ K Q J 10 9 8
♥ A K Q J 10 9
♦ None
♣ 2

WEST
♠ None
♥ 3 2
♦ K 10 9 8 7 6 4 2
♣ J 10 7

EAST
♠ 6 5 2
♥ 5 4
♦ A Q 5
♣ A K Q 9 8

SOUTH
♠ A 7 4 3
♥ 8 7 6
♦ J 3
♣ 6 5 4 3

"The bidding:

East	South	West	North
Pass	Pass	Pass	1 spade
3 clubs	3 spades	4 clubs	4 hearts
Pass	4 spades	5 clubs	Double
Pass	Pass	Pass	

"This hand came up in a seven table duplicate game and at six of the tables North and South obtained the bid, most of them bidding the slam.

"East passed on the first round, feeling that his hand was too full of holes and too lacking in major suit support to go anywhere unless his partner could open the bidding. North's one spade bid after three passes was terrible and, I believe, was the direct cause of the final result. South's three spade bid over East's three clubs was a slight stretch, but as this was duplicate we cannot criticize the bid. West's four club bid was a stab in the dark to deceive the opponents. North's four heart bid was astounding—with a two-suited hand and five-odd cold in his hand, six hearts or six spades possibly would have shut up the opponents. North's double of five clubs was, of course, unexplainable.

"The play of the hand was immaterial. North and South, in spite of this bad board, were the winning North-South pair and in a section made up of the strongest players. Some time ago I sent you a hand and in your article you stated that my bidding was like stealing candy from a baby. Well, maybe it was, but I think this hand might be classed as a double steal, as they say in baseball. F. C., Chicago."

* *

Until I read the part about this North-South team coming out first in the strongest section, I felt that there was no reason for reporting such a peculiar affair. North's bidding, from start to finish, was beyond anything I have seen and, not unnaturally, I put it down to total lack of experience. But after reading the entire letter my curiosity became strongly aroused. More and more I wrestled with the question, "What conceivable thought processes on North's part could have produced those bids?" I have no fault to find with the original spade bid. Indeed, with this freakish distribution I am inclined to think that the one spade opening was the soundest and most strategic bid. Despite North's tremendous power, he had only 3½-plus honor tricks, hence a two-bid might be very unwise [North might find South with something like the A-K-Q of diamonds and the A-K of clubs and thereby land in an unmakable grand slam]. The four heart bid, however, after South had found a free raise to three spades, was incomprehensible. North not only should have bid six but, if he doubled, should promptly have redoubled.

But nothing in my experience approaches North's double of five clubs, and it is this bid which I should be very grateful to have explained by any one whose imagination can soar that far.

Tomorrow's Hand

North, dealer.
Both sides vulnerable.

NORTH
♠ A J 10 8 6 3 2
♥ 7
♦ Q 8
♣ 10 7 6

WEST
♠ K
♥ A 9 5
♦ K 6 5 3 2
♣ 9 5 4 2

EAST
♠ Q 7 5 4
♥ 6 2
♦ J 10 7 4
♣ A J 8

SOUTH
♠ 9
♥ K Q J 10 8 4 3
♦ A 9
♣ K Q 3

Mr. Culbertson will discuss this hand in tomorrow's column.

Write your bridge troubles and problems to Ely Culbertson, care of The Tribune, inclosing a self-addressed, stamped envelope.

Tonight's Program at Grant Park

7 o'Clock.

All seats free. Band shell on lake front opposite 11th street.

Woman's Symphony Orchestra.
Rudolph Ganz, Conductor.
Soloist: Parthenia Vogelback, pianist.
Overture, "Phèdre" ..... Massenet
Unfinished Symphony ..... Schubert
Concerto for piano and orchestra in A Minor ..... Grieg
Mrs. Vogelback.
L'Arlesienne Suite No. 2 ..... Bizet
Waltz, "Tales from the Vienna Woods" ..... Strauss
The Swan ..... Saint-Saëns
Rakoczy March, from "The Damnation of Faust" ..... Berlioz

New Under-arm Cream Deodorant safely Stops Perspiration

1. Does not rot dresses, does not irritate skin.
2. No waiting to dry. Can be used right after shaving.
3. Instantly stops perspiration for 1 to 3 days. Removes odor from perspiration.
4. A pure white, greaseless, stainless vanishing cream.
5. Arrid has been awarded the Approval seal of the American Institute of Laundering for being harmless to fabrics.

25 MILLION jars of ARRID have been sold. Try a jar today!

ARRID

39¢ a jar At all stores selling toilet goods (also in 10¢ and 59¢ jars)

[ADVERTISMENT]

TOLL HOUSE COOKIES GREAT WITH ICED TEA

Try this wonderful summertime combination. A tall tinkling glass of cooling iced tea and a plate of rich, tempting Toll House Cookies. Here's just the thing to serve for tea. Popular with everybody and so easy to prepare. Have you tried making those amazing Toll House Cookies? Here's the famous original recipe that never fails:

1 cup butter
¾ cup brown sugar
¾ cup granulated sugar
2 eggs, beaten whole
1 teaspoon soda
1 teaspoon hot water
2¼ cups flour
1 teaspoon salt
1 cup chopped nuts
2 Nestle's Semi-Sweet Economy Bars (7 oz. ea.)
1 teaspoon vanilla

Important: Cut the Nestle's Semi-Sweet to the size of a pea as indicated on the wrapper. Cream butter and add sugars and beaten egg. Dissolve soda in the hot water and mix alternately with the flour sifted with the salt. Lastly add the chopped nuts and the pieces of semi-sweet chocolate. Flavor with the vanilla and drop by half teaspoons on a greased cookie sheet. Bake 10 to 12 minutes in a 375° F. oven. Makes 100 cookies.

Everyone will be surprised and delighted to find that the chocolate does not melt. Insist on Nestle's Semi-Sweet Chocolate in the Yellow Wrapper. There is no substitute, Toll House Recipe on each wrapper. Other delicious recipes *inside* the wrapper! Or send for a Recipe Booklet. Free. Address: Semi-Sweet Chocolate Dept., 68 Hudson St., N. Y. C.

Crooks Makes Concert Really Gala Evening

BY EDWARD BARRY.

Grant park saw its first gala evening of the 1940 season last night when Richard Crooks, American tenor, appeared as soloist with the Chicago Opera orchestra, Henry Weber conducting. The great sky-roofed auditorium opposite 11th street was packed with people. Enthusiasm ran high, and those sounds which are a feature of every Grant park gala—shouts and shrill whistles—were heard again on the lake front.

For Mr. Crooks, late in the evening, performed the Herculean feat of warming up an audience which thru most of the concert had been extremely cold—both literally and figuratively. A wind that might have come straight from Greenland's mountains had taken care of the crowd's physical temperature. A program which included an excessive number of pieces which were slow, or, quiet, or long, had kept the emotional temperature almost as low.

Then Mr. Crooks [who had done "Ah Moon of My Delight" earlier in the evening without exerting any very noticeable effect on the general climate] came back to the stage for a group of such stand-bys as Tours' "Mother o' Mine," Schubert's serenade, and Herbert's "Ah Sweet Mystery of Life." He sang with so extraordinary a beauty of tone and so ingratiating a musical manner that even an opus like "Ah Sweet Mystery" seemed, for the moment, almost bearable. Audience enthusiasm grew by leaps and bounds, and Mr. Crooks kept adding encores until long after the concert's regular 10 o'clock closing hour.

He even included some good songs among these encores, and found that they were received with tumultuous applause. Dvorak's "Songs My Mother Taught Me" was included in this group.

Thanks to the excellent new amplification system, Mr. Crook's resonant, perfectly textured voice was projected without loss of quality to distant parts of the field. People a block away could exult in his delicate color effects, his usually apt and expressive little lingerings and hurryings, and in the almost architectural beauty of many of his phrasings. All in all, Mr. Crooks made a splendid impression on this, his first lake front appearance.

The statement that the early part of the program did not succeed in inflaming the audience does not mean that it did not contain some good performances. The adagietto from the Mahler Fifth symphony, for instance, altho it was a doubtful choice for a big outdoor concert where vividness and projective power are so important, was played with a suavity and skill which among other surroundings might have made a deep impression.

* *

75th Anniversary of Salvation Army Celebrated Today

Seventy-five years ago today William Booth, a Methodist minister who had left his church, mounted a soap box in London's east end slum and preached a sermon. His talk gained one convert.

Thus was the beginning of the Salvation Army in its international religious and social service work which now operates in 97 countries and colonies with a membership of 5 million persons.

Tho the European war has curtailed the original plans for a diamond jubilee, Salvation Army corps thruout the world and United States will observe the anniversary.

In Chicago the principal observance will be held tonight at the Chicago Temple corps at 1512 Madison street. Maj. Charles Langley, corps commander, will have charge of the ceremonies.

Summertime Play Attire

MISS' PLAYTIME TOGS.

Summer is really here, and undoubtedly you've been amazed how few play clothes you really have. This pattern creates an ensemble that flatters the figures of the slimsters. There's a one piece play suit with tailored bodice and comfortably styled shorts, the entire back of the bodice omitted for play freedom and beneficial sun's rays. The garment buttons down the side. The button-on skirt is shirred into a snug waistband, and buttons all the way down the front. The bolero is a brief model with short sleeves. Color contrasts may be employed effectively in this ensemble, in all types of washable materials.

Style No. 3383 is designed for sizes 12, 14, 16, 18, and 20. Size 16 requires 2⅛ yards of 39 inch material for play suit; 2⅞ yards for skirt; 1 yard for bolero.

Address orders for Clotilde patterns to Chicago Tribune, P. O. Box 537, Grand Central annex, NEW YORK CITY, including 10 cents in stamps or coin (coin preferred—wrap it carefully) for each pattern ordered. IMPORTANT! Be sure to state clearly the number of the pattern and the size desired, and write your name and address plainly.

Numerology By Evelyn Holmes

July 2, 1940.

Universal Day—You won't be able to accomplish much, so relax and take the distractions in your stride.

Month Ahead—For those born today or who are in a 5-year, July has the same number for them that it has universally, so they can be ready for an onslaught of a great deal of talk. Don't let your emotions run away with your tongue. There are going to be plenty of self-appointed spokesmen without your help. This is the best month for your vacation and any time up to the last week will be happiest. Have a good time and forget about work, because August will be more restricting and you'll feel cheated if you don't make these next few weeks pleasant.

Year Ahead—A year of changes with September bringing the climax.

Would you like to know what kind of a year 1940 will be for you? Send for your personal yearly, monthly, and daily guide.

Send this coupon with 10 cents to:
EVELYN HOLMES,
Box 382, General Postoffice,
New York City. [Please print.]
Name .....
Birth date .....
[Month] [Day] [Year]
Street address .....
City and state .....

Meeting of Frauenverein.

The Frauenverein of the German Old Peoples' home will meet today at the home in Forest Park.

Favor Turbans or Cartwheels for Hot Days

BY REA SEEGER.

There are two dramatic extremes in midsummer hats: Small, exotic, twisted turbans and the floppy cartwheels of straw silk or the extravagantly lovely transparencies in filmy black. When you get under a brim these days of sultry sunshine you are under the extremes of width.

Old fashioned leghorns are in again, tied with black velvet ribbon or trimmed with a fat single red or pink rose or still more romantic with a delicate width of fine black lace, shadowing a band of apple green or cerise grosgrain ribbon.

Small hats are of the bonnet variety, folds and folds of plum skin thin silk jersey, worked by expert fingers into snail curves, intricate twists and halo effects, all of tiny finger wide tucks or folds. Thin affairs of material resembling organdy only softer are the very sophisticated turbans accented with cooky edge trim and the skimpy little halos of black outlined with a wreath of field flowers and leaves. A trio of huge gardenias with lacquered dark green leaves anchored to a headband has a drift of dark green veiling for contrast. Smaller flowers are also used in the same manner.

Big black picture hats of smooth thin felt go feminine with a ruffled frill of black lace at the edge, others have high crowns frilled with black lace and a matching unruffled band around the brim edge. The most exciting transparent hat, large and face framing, is the sombrero in black horse braid with a bow of black taffeta at the back of the neck.

Others droop with proper tantalizing allure 'way down over the eyelines in front and up at the sides. Prim, straight brims are effective because they are so wide. All of these new hats are charming all the shoppers as well as the gentlemen who usually criticize!

THRU THE LOOKING GLASS

Frankly, the subject of depilatories is one we'd rather skip. Not that such products aren't good, and immensely valuable to the woman who loathes superfluous hair on her arms and legs.

The thing is that with depilatories, as with deodorants, for instance, the unknown factor of a woman's purely individual sensitivity is a pretty big consideration. In other words, what one woman can and does use with the greatest satisfaction may prove irritating to another woman.

The modern preparations are well made, safe, and efficient. Even that horrible odor which was always so objectionable in the old type depilatories is being conquered. The thing to do, in choosing your depilatory is to choose one made by a reputable house and to follow the directions and warnings with the utmost care. This last is very important. Waxes, too, must be used according to the carefully detailed directions.

If, even after such cautious selection, the product irritates your skin, don't blame the product. You're just sensitive to some harmless [to most people] ingredient in it. Try another one. You've probably had to follow this procedure in choosing and using deodorants.

There are cream and liquid depilatories and waxes and right now there is a great vogue for the pads which are coated with a superfine abrasive. Some people like these immensely.

ELEANOR NANGLE.

Your Stars ★ Today ★

By WYNN

Tuesday, July 2.

This morning is excellent for skull work; make plans, be serious. Routine afternoon and evening, but be in there pitching in the morning on whatever is new and constructive in your affairs, particularly in finances and expansion.

Your Year Ahead.

Your year ahead, if this is date of your birth, tests you for social cooperativeness and demonstration of friendship ideals; if not found wanting you will realize some happiness, gain. Danger: Oct. 14-25, and Feb. 20-March 5, 1941.

Tomorrow.

Stick with the tried and true: Curb emotional swings.

Do you want an individual interpretation for your own personal date? Every important period is indicated for you, according to the laws of astrology. Send 10 cents to Wynn, Tribune Astrologer, 286 Fifth avenue, New York City. Write plainly your name, date of birth, and address.

MIKE FRITZEL & JOE JACOBSON present

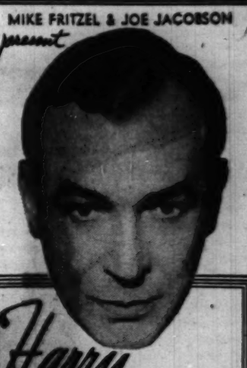

Harry RICHMAN
American Greatest Entertainer
DEAN MURPHY
LUCIENNE & ASHOUR
CAROLE & SHEROD
The Dancing Ensemble
LOU BREESE
and his Orchestra
No cover charge at any time. Minimum week-nights, $2.50; Sat. & Sun., $3.50
AIR COOLED BY REFRIGERATION
Chez Paree
610 FAIRBANKS CT. DELAWARE 3434

SPEND THE 4th AT BEAUTIFUL
Bon-Air

For a Delightful Day of GOLF AND SWIMMING

Enjoy an Evening of Superb Entertainment Featuring
Frank PARKER
Singing Star of Burns & Allen Program
DR. GIOVANNI
"The Pickpocket"
GOWER & JEANNE
STEVE EVANS
EDNA SEDGWICK
The Belles of Bon Air
CLYDE LUCAS
and His Orchestra
Dan Sterling's
DUKES & DUCHESS
AIR CONDITIONED
EASY TO REACH
Reservations
NEWCASTLE 1920
WHEELING 93
Min. $2.50—Sat., Sun., and Holidays, $3.50
ON MILWAUKEE AVE.
One Mile North of Wheeling

The Night Club Era of
PROHIBITION IS DEAD
You Can't Sell Champagne at $25.00 a Bottle

That's why we returned to Normal, Sensible Prices that you can afford and will pay. Our Montmartre French quarter dining room seats over 200 and we would sooner do our business on a volume basis—with our new low prices.

THAT'S WHY WE OFFER THIS DINNER
Consisting of Your Choice of
10 Appetizing Hors d'Oeuvres, Relish Tray, Soups, Fresh Vegetables, Chef's Special Salads, Four Kinds of Potatoes, Desserts and Beverages, Lobster, Whitefish, Scallops, Chicken a la King, **Boneless Chicken Grilled or Fried in Fresh Country Butter,** Two Tender Broiled Lamb Chops with Sausage and Mushrooms, and
A LARGE PRIME CHARCOAL BROILED STEAK
THE BEST MONEY CAN BUY
The same thick, juicy steak of the same quality and size we formerly sold for $2.75
EVERYTHING COMPLETE—8 BIG FULL COURSES
For the Unusual Price $1.25 *Every Night & Sundays from 6 to 10 P. M.*

4 SHOWS—DINNER SHOW 8:30—ENTIRELY NEW
"CRAZY SHOW"
Starring the FOUR WHITSON BROS.
Featuring LARRY VINCENT, M. C., and the return engagement of JOANNE JORDAN, sensational swing singer.
MARGARET REYNOLDS, SIX JITTER BUGS
MEL COLE'S BAND
WINNIE HOVELER'S DANCING DARLINGS
DOROTHY JOHNSON & MARK TALENT TRIO

EVERY NIGHT IS NEW YEAR'S EVE
Everything Happens. Dancing, Entertainment, Good Food and Drink, Congenial Company. Just One Big Happy Family. Come in Tonight. Get Acquainted. Join the Party.

70° Cool-Air Conditioned
CHARLEY HEPP'S FAMOUS 3 FLOOR DINNER AND SUPPER CLUB
HARRY'S NEW YORKER
400 NORTH WABASH SUPERIOR 8230
Half Block North of the River—Plenty of Parking Space
70° Cool-Air Conditioned

★ OPENING THURSDAY ★
FOR THE FIRST TIME IN CHICAGO
THE INTERNATIONALLY ACCLAIMED
RAY NOBLE
AND THE WORLD'S MOST DANCEABLE MUSIC
WITH THE ALL-STAR
MERRIEL ABBOTT
"Dude Ranch Revue"
Including these Stars:
Ygor & Grace Poggi • Valerie Thon
Tenner & Swift • Texas Ramblers
Dick Barstow and the Abbott Girls
IN THE AIR-CONDITIONED
PALMER HOUSE
EMPIRE ROOM

HEAR HIM PLAY HIS OWN FAMOUS COMPOSITIONS
★ GOOD NIGHT, SWEETHEART
★ LOVE IS THE SWEETEST THING
★ THE VERY THOUGHT OF YOU
★ I HADN'T ANYONE TILL YOU
★ BY THE FIRESIDE
★ LOVE LOCKED OUT
★ CHEROKEE
Direct from three years on the Gracie Allen-George Burns Radio Hour.

Limited Engagement—Early Reservations Are Suggested Call RAN. 7500

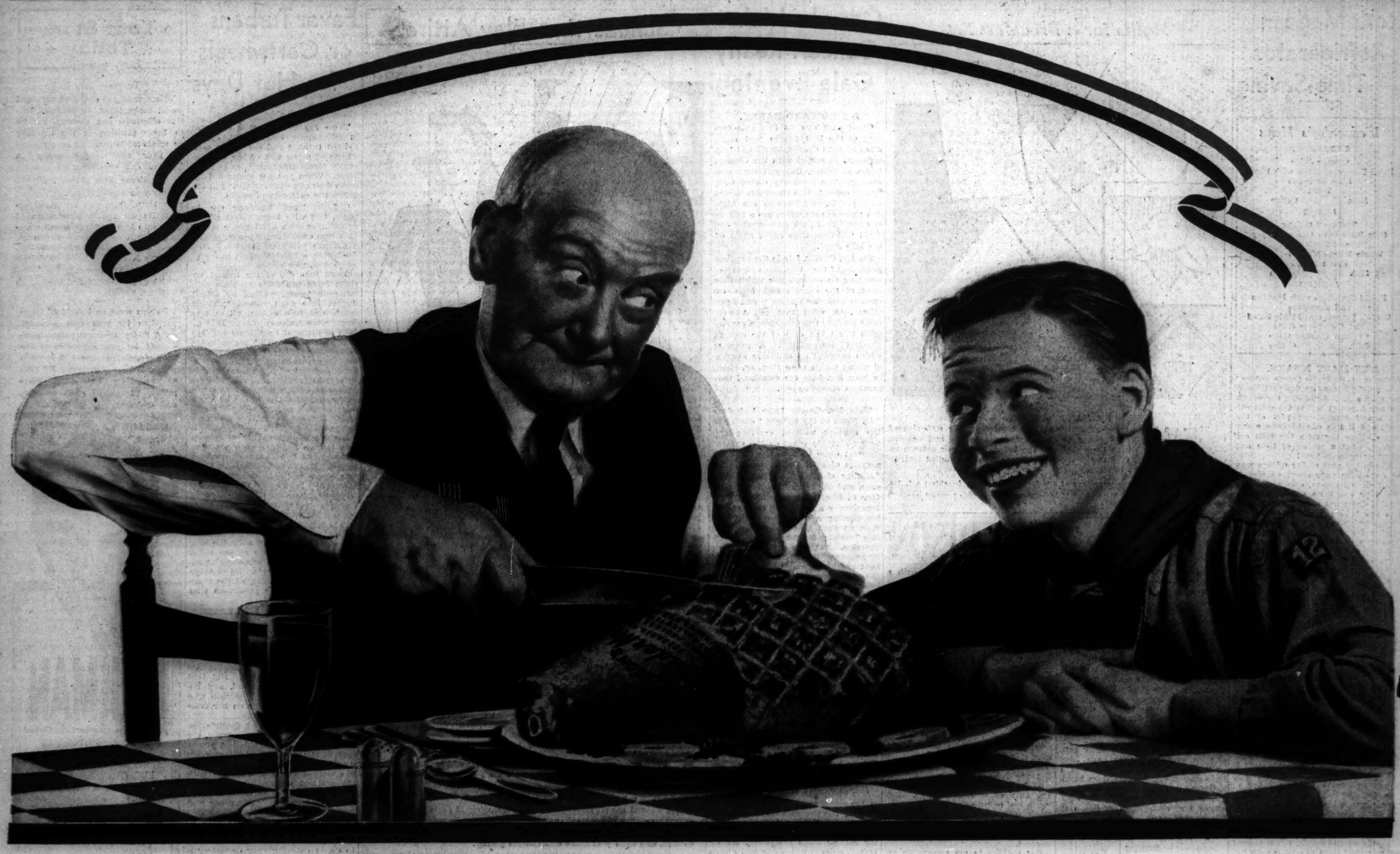

"And now, Son . . it's every man for himself!"

"Lucky for you, Gramp . . you won't NEED teeth"

As the feature of your "good eats" on the Fourth of July holiday—something sure to please and satisfy a hungry family and guests—nothing can equal Wilson's Tender Made Ham, either cold or hot.

George Rector
Food Consultant
Wilson & Co.

BAKED HAM RECIPE

Place ham in an open roaster, add 2 cups of water and heat in a moderate oven (350° F), allowing 5 minutes to the pound for a whole ham. Take ham from oven, remove skin, if any, score fat, stud with cloves and pat on ¾ cup of brown sugar. Add 1 cup liquid—fruit juice or cider. If desired, decorate with pineapple rings, citron and glace cherries. Increase heat to 400° F and return to oven. Baste frequently until surface has a rich golden brown glaze.

Thousands will enjoy the matchless flavor and tenderness of Wilson's Tender Made Ham on the Fourth of July. Hot or cold, it's the ham that has become a national habit for holidays and feast days. • But remember, there is only *one* genuine Tender Made Ham. It's "the ham you cut with a fork"—prepared exclusively by Wilson's Secret Process—*ready to serve or just heat and eat.* • Requires only 5 minutes to the pound for heating. • Surprisingly economical, too, because there's no excessive oven-shrinkage. So, compared to ordinary ham, a Wilson's Tender Made Ham gives you the equivalent of 2 thick center-cut slices, Plus. That's why it costs no more on your table. • Go to your market today. Have a genuine Wilson's Tender Made Ham reserved for you. Look for the Yellow Wrapper with the Wilson's Tender Made trade mark on it.

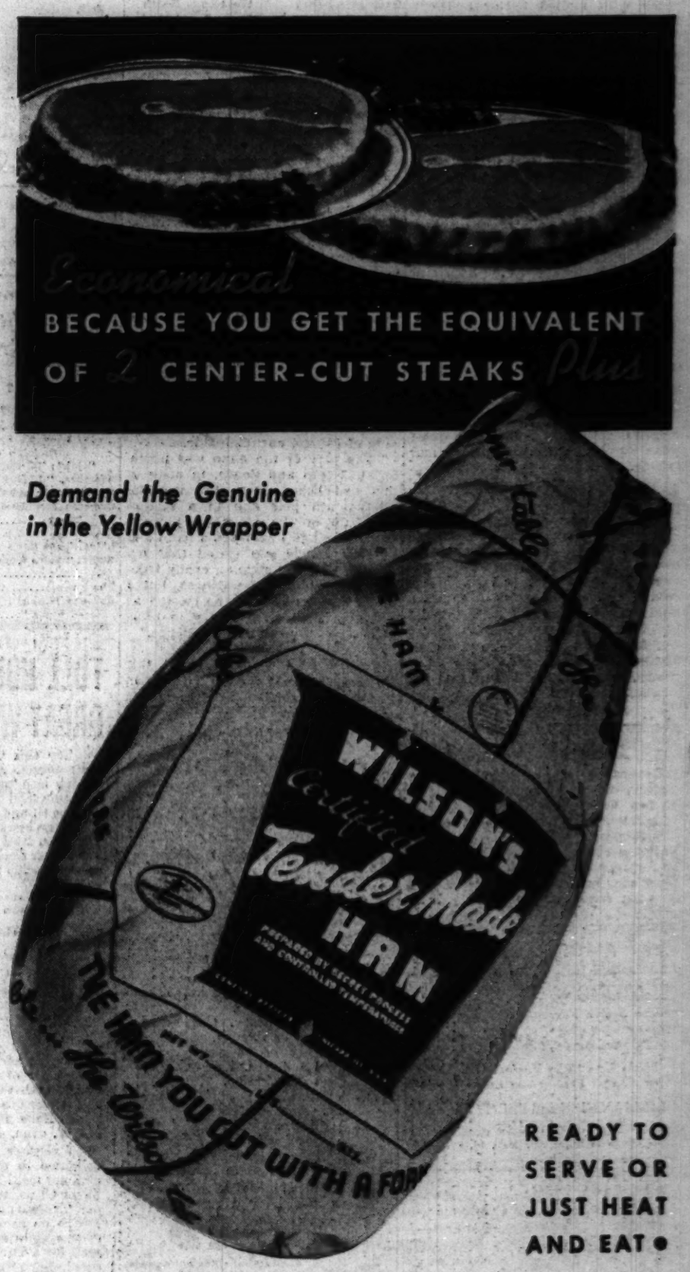

Demand the Genuine in the Yellow Wrapper

WILSON'S *Secret Process*

Tender Made Ham

REG. U. S. PAT. OFF.

THE HAM YOU CUT WITH A FORK

WILSON & CO.

Good Housekeeping Bureau — Seal of Approved

U. S. Inspected and Passed by the Department of Agriculture

The Wilson label protects your table

READY TO SERVE OR JUST HEAT AND EAT •

SECTION TWO
SPORTS MARKETS
WANT ADS

Chicago Daily Tribune
THE WORLD'S GREATEST NEWSPAPER

FOR FASTER SERVICE 3 TRIBUNE PHONE NUMBERS
SUPerior 0200 Public Information Service
SUPerior 0260 Sports Bulletin Service
SUPerior 0100 Want Ads.—General Business

TUESDAY, JULY 2, 1940. *** 21

DEMPSEY KNOCKS OUT WRESTLER IN 2D ROUND

CUBS LOSE IN TENTH, 4 TO 3; TIGERS WHIP SOX, 3 TO 1

WANER'S WALK WITH 3 ON GIVES PIRATES GAME

DiMaggio's Homer Ties Score in 9th.

BY IRVING VAUGHAN.

The Cubs did an excellent job of chasing the Pittsburgh Pirates in Wrigley field yesterday and by their persistence finally worked around in front of the enemy. But the latter refused to be disconcerted. They simply tied the score in the ninth when Vince DiMaggio smacked a homer, and won out in the tenth inning when Claude Passeau's control revealed he wasn't the man needed for a rescue job. So Gabby Hartnett's 22 man gang took its fourth straight beating, 4 to 3, in the opener of the series.

Seven innings of the battle, waged before 4,335 customers, were devoted to matching runs. The Pirates, aided by Bob Collins, counted against Ken Raffensberger in the fifth. The Cubs tied it up for the kid lefthander by assessing old Dan MacFayden for a run in the same inning. In the seventh there was another matching of runs, and in the eighth the Cubs went ahead for the first time by denting Ken Heintzelman, successor to MacFayden. But thereafter they were chilled off by Mace Brown, and at the same time the Pirates chilled both Vern Olsen and Passeau.

Walks in Winning Run.

Olsen, who was in service for the third time in two days because of the hob-tailed staff at Hartnett's command, was the victim of DiMaggio's tying homer in the ninth and also of singles hit by Lee Handley and Frank Gustine with none out in the 10th. This was where Passeau came in. Bob Elliott sacrificed and Garms, batting for Lem Young, was purposely passed, loading the bags. Passeau worked himself almost clear of the storm by fanning Elbie Fletcher, but apparently became a bit fretful when Paul Waner appeared in place of Maurice VanRobays. Paul drew a pass and Handley carried in the winning run.

In the course of the afternoon, Arky Vaughan, Pirate shortstop, was asked to abandon his chores. Arky overflowed verbally when called out on what he figured was a foul bounder to Phil Cavarretta with a man on second in the fourth inning. Vaughan's language didn't disturb Umpire Jorda, but when he climaxed his protest by hurling his bat against the wire backstop he was chased.

The Pirate fifth, in which Raffensberger was annoyed for the moment by having 10 instead of the customary 9 men playing against him, opened with DiMaggio singling to left. Vince didn't wait for a bunt, but stole his way to second and continued to third when Collins threw the ball into center field. A minute later DiMaggio was across the plate with the first run of the game, the propelling item being Al Lopez's fly to Gleeson.

Raffensberger Hits and Scores.

The Cubs tied it up in the same inning on a pair of hits. After Bobby Mattick had been tossed out, Raffensberger singled to center. Hack helped by singling to right and thus giving Raffensberger ample time to reach third. He went the rest of the distance on Herman's fly to Van Robays.

A pair of extra base hits restored the one run lead to the Pirates in the seventh. Fletcher started the inning by looking at the third strike, but Van Robays followed with a triple to right center and registered on DiMaggio's two bagger.

Altho three hits rattled off the Cub's bats in the seventh the output was limited to the tying run. Cavarretta touched off this episode by tripling to right center and when Collins fanned, Manager Hartnett decided he had best turn to his pinch batters. Augie Galan batted for Mattick and beat out a single to Young at short. Rip Russell swung for Raffensberger and belted a clean single to left, sending Cavarretta home. MacFayden was excused and his rescuer,

[Continued on page 23, column 4]

Runnin' Wild!

There's always the chance that one of the great backs on the College All-American or the Green Bay Packers football team will run wild thru a broken field to win the game when these two teams meet on Soldiers' field the night of Aug. 29. But whether a player achieves this fame or not you'll want to see the seventh annual charity contest sponsored by Chicago Tribune Charities, Inc., for there's action aplenty ahead. Send your check or money order, made payable to Chicago Tribune Charities, Inc., to All-Star ticket manager, Tribune Tower. The prices:

$4.40, $3.30, $2.20, $1.10

THE GUMPS—PARADISE FOUND!

THIS IS THE WEIRDEST THING THAT HAS EVER HAPPENED IN MY HOSPITAL!. IT'S REPUTATION WILL BE RUINED!
I'LL SCOUR THE CITY WITH A FINE-TOOTHED COMB TO FIND THAT INJURED BOY AND THE COUNTESS! IF NECESSARY, I'LL ASK THE AUTHORITIES TO CALL OUT THE ARMY AND NAVY!
TAKE IT EASY, BIM—THEY'VE ONLY BEEN GONE AN HOUR—AND THE POLICE ARE WORKING ON THE CASE—
MY TOUGH LUCK—JUST WHEN I PLANNED THEIR SOCIETY WEDDING, THEY HAVE TO GO OUT AND GET KIDNAPPED OR SOMETHING!
HELLO, POLICE HEADQUARTERS? DR. TREPAN SPEAKING—ANYTHING NEW ON THE CASE OF MY MISSING PATIENT? NO? VERY WELL, I'LL PHONE AGAIN IN HALF AN HOUR—
OH, THE POOR, POOR CHILDREN
WHEE! AT LAST, THE MARRIAGE LICENSE! OUR TICKET OF ADMISSION INTO PARADISE!!
GUS EDSON
Reg. U. S. Pat. Off.
Copyright, 1940, by The Chicago Tribune.

In the Wake of the News

BY ARCH WARD.

JAKE MOOTY, the Cubs' surprise rookie success, tho born in the heart of the Texas cow country, never owned a 10 gallon hat and never was on a cayuse until he went to Texas A. & M. . . . Joe Page, for many years a White Sox scout and Montreal railroad executive, likes to tan about play in Chicago's first city league. . . . It flourished from 1878 to 1884 and was composed of the Picketts, the Dreadnaughts, the Whitings,

the Stars, the Browns, and the Garden Citys. . . . The Picketts' grounds were at 22d and State streets. . . . Players from these teams who later starred in the majors were Jack Pickett, Emil Geiss, Jack Luby, Joe Gerardt, Ed Shortell, Jack Bolen, John Nagle, Cliff Carroll, and Jack Tierney. . . . Marty Brill, football coach at Loyola university of Los Angeles, arrived in Chicago last night aboard a T. W. A. plane and will spend a few days with friends before moving on to Pittsburgh and Philadelphia. . . . Tarzan Taylor, line coach at Marquette, always wears a flower and keeps it fresh with a tricky little vase that fits into the buttonhole of his lapel. . . . Midget racing autos, such as you see on Chicago's half mile track, cost on an average of $4,000 to construct. . . . Wilmington, Del., recently called off a baseball game because the circus was in town. . . . President Will Harridge and his American league office staff will leave for St. Louis, scene of the All-Star game a week from today, on Sunday afternoon. . . . Dutch Fehring, former Purdue tackle, who is attached to the university's athletic staff, is taking special summer school work at Stanford. . . . Leo Durocher, manager of the Dodgers, is as careful about his clothes on the diamond as off. . . . As soon as he enters the clubhouse after a game he places his baseball cap on a block in his locker so it will be free of wrinkles next day. . . . Coach Okie Blanchard says the eligibility of every Wyoming university athlete is going to be checked every week, not just at midterm. . . .

There are only 2,500 unsold tickets at $4.40 for the All-Star football game Aug. 29. . . . The sale is the heaviest in the history of the series between the College All-Americans and the champions of the National Professional league. . . . Jesse Burkett, baseball star of the 1880s and 1890s and one of the few who ever hit more than .400 in more than one season in the majors, marvels at the .220 hitters in the averages which come to his home in Worcester, Mass. . . . He sometimes talks over things with his fellow townsman, Kitty Bransfield, another star of the Gay Nineties. . . . Thirty-eight of the 53 graduating letter men at Northwestern university earned all of their way thru college. . . . One player earned his way by delivering milk. . . . Another handled a telephone switchboard at night. . . . Coach Carl Snavely of Cornell teaches his football ends that their most important job is not to box the play but to chop down the interference. . . . Bill Marsalis, a Pueblo, Colo., golfer, recently shot nine one-putt greens in a row, getting birdies on six of them and a bogey on the seventh.

Aren't They All?

An Associated Press dispatch from Madrid reporting the flight of the duke and duchess of Windsor from France stated: "It was believed the duke and duchess had no immediate plans of a visit to the United States. Naturally, she is eager to see her country, members of the royal party said, but at present she is looking for a quiet place in England."

—Nick the Hick.

* *

Disillusioned.

My wife just got a notice to attend her class reunion. She has been keeping something from me, as she always gave me the impression she was in a class by herself. —Distant Dan.

* *

Is That So?

Doris Blake headline: "Kiss on First Date No Sign of Interest." No, but it works against boredom.

—Daniel Francis Clancy.

* *

Fresh from Europe.

Did you hear the one about the traveling salesman who [twenty-two words censored]? Wasn't that a riot? —Charles J. Snyder.

* *

News Item.

A movie star, hailed for the nonce
As the public's pet and rage,
Got a divorce, her second or third,
And the story made the front page.

On an inner sheet that self-same day
In very small print, my dears;
I encountered a brief item headed:
"Married Fifty Years!"

—JAZBO of Old Dubuque.

* *

Knocking the "H" Out of 'Em.

A south side coal company's painted fence sign reads: "Established ——." A sign over a roadway inn on the way to Antioch reads: "Sandwices."

—The Imp.

* *

Overseas Observations.

The more I think of King Edward's abdication the more I think he was crazy like a fox. —Eddie Drake.

Kokomo Sue.

Our worst enemy, says Sue,
Is the propaganda crew
That would send our finest manhood
into slaughter;
One might think the U. S. A.
Should have learned from yesterday,
But apparently the world war hasn't
taught her.

She is listening once more
While the propagandists pour
Out a tale about democracy and culture;
And if she plays Europe's game
Hers will be the greater shame,
For the war will eat her vitals like a vulture.

Famine will invade our land,
And our hatreds will expand
Till they crush out every vestige of our reason;
Like a blind rapacious beast
Pestilence will be released,
And the country will be rife with death and treason.

Let us keep out of this mess
And endeavor to redress
The injustices our land is guilty of;
War and hate and devastation
Never built up any nation,
Let us try a span of justice and love.

—T. E. B.

* *

Personal.

If Harold Garner of Brownsburg, Ind., will contact Fred Gray, sports editor of the Herald Whig, Quincy, Ill., he may be able to locate the owner of the two small Golden Gloves he recently found.

* *

Playing It Safe.

The only positive way a presidential candidate can assure his election is to place all his voters on public pay rolls by November.

—Joseph Charles Salak.

[Continued on next page, column 7.]

TONY MEETS MAX TONIGHT DESPITE INJURY IN BRAWL

Brother's Blow Fails to Disable Galento.

How They Compare

[Chicago Tribune Press Service.]

NEW YORK, July 1.—Comparative statistics on Max Baer and Tony Galento, who meet tomorrow night in Jersey City for the right to face Joe Louis, heavyweight champion, follow:

GALENTO.		BAER.
31	age	31
235 pounds	weight	212 pounds
5 feet 9½ in.	height	6 feet, 2½ in.
72 inches	reach	78 inches
46 inches	chest [normal]	44 inches
49½ inches	chest [expanded]	47½ in.
18½ inches	neck	17½ inches
42 inches	waist	33 inches
16 inches	biceps	14½ inches
14 inches	forearm	14 inches
8½ inches	wrist	8 inches
13½ inches	fist	12½ inches
27 inches	thigh	21½ inches
18¼ inches	calf	15 inches
12 inches	ankle	10 inches

BY WILFRID SMITH.

[Chicago Tribune Press Service.]

New York, July 1.—The record of unusual circumstances surrounding the Max Baer-Tony Galento brawl tomorrow evening in Jersey City advanced to an unbelievable climax late last night when for a few hours it was thought the fight might have to be postponed because of a fight.

Had Galento been incapacitated in an unscheduled scrap in his Day street bar in Orange, he not only would have lost his membership in the Fighters' union, but the whole affair would have been highly embarrassing to Promoter Mike Jacobs, who is having no difficulty selling tickets at $12 each. Jacobs wanted no preview of his show for a 10 cent glass of beer admission.

Galento has been wearing a protective head guard in his practice matches in Summit, rather a makeshift man in the iron mask. Now Tony's managers realize he should have worn the mask all the time.

Still a Mystery Angle.

While there still is a mystery surrounding the whole affair, which was in no way solved by the arrest of Russell Galento, Tony's brother. Manager Harry Mendel announced this morning that Tony has only "suffered a superficial abrasion."

From other sources came word that Tony had received a gash on his chin an inch long when Russell tossed a glass of beer in Tony's face and followed thru with the glass. Since Tony seldom finishes the first round of any fight without being cut it might be satisfactory to start tomorrow's fight with round two.

Tony completely disregarded his wound, if any, and definitely said again he expected to "knock the bum out." Most agreed that Tony identified Baer as the bum but a minority held that Tony was thinking of his brother.

Tony Takes Publicity Lead.

In any event, weather permitting, Baer and Galento will fight 15 rounds or less tomorrow night in Roosevelt stadium.

With this last escapade, Galento took the lead in publicity from Baer who went thru the final day's work in his Pompton Lakes camp. Max will come to Jersey City for the weighing in ceremony at noon tomorrow and then will relax in the Hotel New Yorker until duty calls him to cross the Hudson river once more.

Galento followed his program for all fights here when he drilled for a last time this afternoon in Joe Crouch's gym in Newark. Joe the Groutch, as he is known in Jersey, gave Galento his start in professional boxing and Tony still uses his back room gymnasium much as he might carry a good luck charm to the ring.

A crowd of 35,000 is expected and the performance will not gross more than $200,000, but this battle, which

[Continued on page 23, column 3.]

The 1940 Model Dempsey Still Can Punch

Jack Dempsey (left), the old Manassa Mauler, returned to the ring in Atlanta, Ga., last night and knocked out Cowboy Luttrell in the second round. This picture shows Dempsey squaring away to deliver the punch that knocked Luttrell clear out of the ring and into the hospital. [Associated Press Wirephoto.]

Rigney Loses to Newsom in Pitching Duel

BY EDWARD BURNS.

[Chicago Tribune Press Service.]

Detroit, Mich., July 1.—Buck Newsom, four other former Chicago players and four other fellows, beat the White Sox, 3 to 1, in the opener of a three game series today. Buck, in registering his 11th straight victory, took care of the Sox on a six hit diet and two of these other fellows, Charley Gehringer and Hank Greenberg, handled the scoring phase.

Newsom was whipped the opening day of the season, 5 to 1, by the St. Louis Browns, and since has known naught but success. His string includes a six hit, 3 to 0 triumph over John Rigney, losing pitcher today, on May 10. The game today would have been a duplicate of that shutout, but for the Tigers' only error, a dropped throw by Dick Bartell which had Mike Kreevich trapped off second. A minute later Mike, who had doubled, got home on a sacrifice by Joe Kuhel and a single by Julius Solters.

Rigney's Record Suffers.

Rigney, in absorbing his ninth loss of the year, allowed only four hits, but a walk to Gehringer followed by a Greenberg double, and a triple by Gehringer followed by a drive by Greenberg on which Hank was denied a hit by the official scorer, were enough for Detroit's purposes. The fifth and last Tiger hit, off Pete Appleton in the eighth, was an infield scratch.

By losing today Rigney exceeded his loss total for all of last season, when he was called the ace of the Sox staff. Last year John lost his first six games, then won 11 straight, and after that won and lost for a final total of 15 victories and 8 defeats. He had an infinitely better team behind him last year, perhaps.

Sox Bounce Back.

After three Sox and two Tigers had been retired at the start of today's game, the Tigers got busy and produced the first run of the afternoon, Gehringer got the first of four Rigney passes and scored on Greenberg's

[Continued on page 23, column 6]

Major Leagues

AMERICAN LEAGUE.

	W.	L.	Pct.	G.B.
Cleveland	42	26	.618	....
Detroit	39	25	.609	1
Boston	36	27	.571	3½
New York	33	32	.508	7½
St. Louis	32	37	.464	10½
CHICAGO	28	35	.444	11½
Philadelphia	25	38	.397	14½
Washington	27	42	.391	15½

YESTERDAY'S RESULTS.

St. Louis	2;	Cleveland	1
Detroit	3;	Chicago	1
Philadelphia	9;	Boston	1
New York	8;	Washington	4

GAMES TODAY.

Chicago at Detroit. N. Y. at Washington.
St. Louis at Cleveland. Phila. at Boston [2].

NATIONAL LEAGUE.

	W.	L.	Pct.	G.B.
Cincinnati	41	22	.651	....
Brooklyn	39	21	.650	½
New York	38	22	.633	1½
CHICAGO	34	34	.500	9½
Pittsburgh	25	34	.424	14
St. Louis	25	34	.424	14
Boston	20	36	.357	17½
Philadelphia	21	40	.344	19

YESTERDAY'S RESULTS.

Pittsburgh	4;	Chicago	3
[Ten innings.]			
St. Louis	3;	Cincinnati	2
New York	7;	Boston	1
Brooklyn	4;	Philadelphia	3

GAMES TODAY.

Pittsburgh at Chicago. Brooklyn at Phil'phia.
Boston at New York. *Cincinnati at St. L.
*Night game.

INTERCOLLEGIATE TENNIS SINGLES WON BY M'NEILL

Haverford, Pa., July 1 (AP).—In a masterful performance, 22 year old Don McNeill of Kenyon college defeated Joe Hunt of the Naval academy for the National Intercollegiate tennis championship, 7-5, 6-1, 6-1, today.

Stanford university's Larry Dee and Jim Wade won the doubles title from the University of California's Bob Peacock and Robert Harmon in five sets, 6-3, 6-4, 3-6, 2-6, 6-2. California had held the title three years straight.

McNeill's victory gave his alma mater its first title in national college tennis. Experts agreed his performance was the equal of the best in the tournament's 56 years.

Browns Beat Indians, 2 to 1, on Wild Pitch

Cleveland, O., July 1 (AP).—The St. Louis Browns, currently the American league's No. 1 troublemakers, defeated the Indians, 2 to 1, tonight to cut Cleveland's lead over second place Detroit to a single game.

A homer by Harlond Clift in the sixth inning gave the Browns their first run. The other came in the eighth when Ray Radcliff doubled, advanced to third when George McQuinn was thrown out at first and scored on a wild pitch by Joe Dobson.

The Indians got their ninth inning run gratis when Elden Auker, whose victory was his seventh in 13 starts this season, walked Hal Trosky with the bases loaded, forcing in Lou Boudreau. Score:

ST. LOUIS.	Ab	R	H	P	A
Cul'bine,rf	3	0	0	2	0
Radcliff,lf	4	1	3	4	0
McQu'n,1b	4	0	0	9	0
Clift,3b	4	1	1	0	1
Judnich,cf	4	0	1	2	0
Ber'dino,ss	4	0	1	3	2
Heffner,2b	4	0	1	2	5
Swift,c	4	0	2	4	1
Auker,p	3	0	0	0	3
Laabs,lf	0	0	0	1	0
	34	2	7	27	11

CLEVELAND.	Ab	R	H	P	A
Boudr'u,ss	3	1	1	0	3
Weh'ly,cr	4	0	3	3	0
Keltner,3b	3	0	0	1	4
Trosky,1b	4	0	1	12	3
Bell,rf	3	0	0	4	0
Coman,lf	3	0	2	0	0
Mack,2b	3	0	2	1	2
Pytlak,c	3	0	0	3	0
Dobson,p	3	0	0	2	3
*Hale	0	0	0	0	0
	33	1	8	27	15

*Batted for Dobson in ninth.

St. Louis	000 001 010—2
Cleveland	000 000 001—1

Runs batted in—Clift, Trosky. Two base hits—Chapman [2], Swift, Trosky. Radcliff. Home run—Clift. Stolen base—Judnich. Sacrifice—Weatherly. Double play—Heffner to Berardino to McQuinn. Left on bases—St. Louis, 7; Cleveland, 14. Bases on balls—Auker, 8; Dobson, 2. Struck out—Auker, 4; Dobson, 2. Wild pitch—Dobson. Umpires—Pipgras, Geisel, Quinn, and Basil. Time—2:20. Attendance—17,079.

Football Scoring Chart Originator Dies at 89

New Brunswick, N. J., July 1 [Special].—Fred A. [Pop] Hart, 89, a familiar figure to Rutgers university football teams, student bodies, and followers for 25 years as unofficial football statistician, died today in a hospital. He perfected a chart system for scoring football plays. At one time he was a violinist and conducted a music studio.

DROPS LUTTRELL 3 TIMES BEFORE FINISHING BLOW

Belts Helpless Foe Out of Ring.

BY STEWART OWEN.

[Chicago Tribune Press Service.]

Atlanta, Ga., July 1.—Jack Dempsey proved several things here tonight in his return to the ring by knocking out one Clarence [Cowboy] Luttrell in 1 minute and 58 seconds of the second round of a heavyweight boxing match that was scheduled to go 10 rounds.

The principal thing he proved was that despite the years that have passed since the former heavyweight champion passed his prime, he still carries a punch as powerful as that of almost any other man in the ring today. Whether the bout proved, as Dempsey said it would, that a boxer can whip a wrestler any day in the week is not certain, but at least it proved that this particular boxer can whip this particular wrestler any time he wants to.

Luttrell's Whipping Thoro.

It also proved that this fight was not what a great many people suspected it might be: just another of those fantastic spectacles which are common to the wrestling game. No man, not even a wrestler, would take the beating that Luttrell took tonight just to make it look good. Luttrell, in the brief space of a round and a half, was pounded into a bloody mass, floored three times, and then knocked from the ring and under the front row of the press section. Helpless, semi-conscious, he was carried to his dressing room.

The fight had been billed as a grudge fight growing out of a brief flurry of fists in an Atlanta ring two months ago. Luttrell had protested Referee Dempsey's action in disqualifying him by punching Dempsey's jaw. That is merely routine histrionics in the wrestling game and only the extremely gullible regarded the Texas cowboy's subsequent glares and taunts as anything more until after tonight's match had been arranged. Even then it couldn't be regarded very seriously.

Cowboy Retains Leer.

The aroma of the phoney wrestling match still clung to it when Luttrell, a bald headed, paunchy man of 34 years, entered the ring. Dempsey had preceded him amid an uproar that attested his right to the introduction as the most popular sport figure America has ever known. Then Luttrell climbed into the ring to the tune of a magnificent boo that he had earned as the villain of many an Atlanta wrestling piece. He cast the customary malign leer that a wrestler always bestows upon his opponent.

There was something pitiful about finding Dempsey here in this ring. There was no stool in his corner. His seat was an inverted empty beer case. He was a little fat around the middle and the elastic of his trunks, biting into the excess flesh, gave him a modified hour glass figure. The fighting face was still there and his legs and shoulders looked as trim as ever. But still it was a 45 year old Dempsey, a middle aged man, who was sitting there ready to try his hand at the sport of youth.

Tragedy Walks with Victory.

It was like finding a Sarah Bernhardt tap dancing in a burlesque show, a Michael Angelo drawing smutty pictures on a washroom wall, a Man o' War hitched to a garbage wagon. Nay, the contrast was worse than that. It was the Manassa Mauler, the scourge of the ring of two decades ago, sitting on a beer box in a bush league ball park about to fight a smalltime wrestler.

Dempsey's weight was announced as being 205 pounds. Perhaps it was; it looked a little more. Luttrell's weight was given as 224 pounds.

There was an appeal made from the ring for the American Red Cross and humanity.

Then the bell rang and there was no thought of humanity. Dempsey came out fast, faster than one would have thought his aged legs could carry him. He pounded Luttrell with both rights and lefts to the head and to the body. The wrestler covered up and crouched in a neutral corner, seldom attempting to counter, more seldom connecting with his wild swings when he did try. Long before the end of the first round it was obvious Dempsey was going to win before the end of the second, as he said he would. But there was no inkling of the fury of the attack he was to launch in that final minute.

The Old Dempsey Explodes.

The second round started as the first had. Luttrell essayed a few wild rights and three in a row landed well below Dempsey's midsection. Nat Fleischer, the referee, stepped between the two men. He warned Luttrell against punching low. Perhaps, it was those low punches; perhaps Jack knew that he couldn't go on for many rounds himself. At any rate there was for a few brief moments a flash of speed and a flash of power that was reminiscent of the Dempsey of old.

Jack sent a left hook to the jaw, a left hook to the jaw, a left hook

[Continued on page 23, column 7]

FORMER STABLE MATES RACE 1-2 IN AURORA PURSE

Calumet Trainer Moans Over Lost Effort.

BY HOWARD BARRY.

Talked About and Crossbow II., a pair of veteran handicap horses which had been bred and brought up on Warren Wright's Calumet Farm, finished one-two in the Aurora purse, main event on yesterday's program at Arlington Park, but for the first time in their long careers neither was running under the devil red Calumet colors.

That was the reason for those dark looks on the face of Trainer Ben Jones, who had been spending recent weeks getting them up to winning form. He lost both of them on claims in their last previous starts, Talked About having gone to Mrs. J. F. Waters for $4,000 and Crossbow II. to Mrs. G. B. Scallon for $3,000.

Kings Blue Runs Third.

The Calumet trainer had been forced to give up Talked About after seeing him run second, beaten only half a length in his first start since the Hialeah meeting. The fact that he ran such a good race coming back from a layoff indicated the effort Jones had expended on his conditioning. He lost Crossbow II. just as this horse won for the first time this season. Talked About is a 6 year old son of The Porter out of Lucille Wright, the first brood mare Mr. Wright ever owned. Crosbow II. is a 7 year old son of Crusader out of Slow and Easy.

Yesterday's race was strictly a duel between these two horses, the John Marsch's Kings Blue had been established as the favorite at a little less than 2 to 1. Kings Blue got up to take third money.

Talked About was second choice in the betting, returning $9.80, $4.80 and $3.00.

$1,011.30 Daily Double.

B. F. Petre's Say Judge and Woolford farm's Unquote combined their efforts to produce a daily double worth $1,011.20. The size of the payoff was due largely to the odds on Say Judge, which got to the post at better than 46 to 1 in the first race.

There seemed little hope for Say Judge in the early stages of the seven furlong dash which opened the program. He got away sluggishly and trailed the field down the back stretch while the well backed Millmore was cutting out the pace.

After rounding the turn, John Adams sent Say Judge weaving thru the field with enough skill to land the mount in the lead in the last 50 yards, but with enough recklessness to draw down the wrath of the stewards. The boy was suspended for five days for failure to keep a straight course. Say Judge's margin over Tiger Teddy was a length. The weary Millmore saved third place.

Say Judge Pays $95.20.

Mutuel tickets on Say Judge were worth $95.20, $43.20, and $17.60.

Unquote, which completed the double, was much more heavily played, being quoted at 9 to 2. He gave his backers little cause for worry, leading all the way and winning by more than three lengths. Happy Home was second and Little Lucy third. Unquote paid $11.20, $7.00, and $5.20.

U.S.G.A. Cuts Amateur Golf Field to 150

BY CHARLES BARTLETT.

The United States Golf association yesterday announced that the field in the National Amateur tournament, to be played at the Winged Foot club in Mamaroneck, N. Y., from Sept. 9 to 14, inclusive, will consist of 150 players, instead of 170, as has been the case in recent years.

In the last three years, it has been necessary to reduce the field after the first 18 holes of the qualifying round in order to leave time for playoffs for match play positions, which usually result after the 36 hole qualifying round is completed. The U. S. G. A. decided to reduce the starting field to 150 in order to do away with the necessity of eliminating any players when the qualifying round is only half over.

In addition, qualifying players will be started off in threesomes, instead of couples, so that there should be more than enough time for playoffs immediately following the completion of the regular 36 holes of medal play.

Sectional qualifying rounds for this year's amateur tourney will be held on Aug. 27 in 29 locations thruout the country, one more than last year. The Chicago district trials, which like all others, is set for 36 holes of medal play, will be held at Flossmoor. No sectional round will be held at Milwaukee this year, but additional sites have been made in New Haven, Conn., and Huntington, W. Va.

Entries for the tournament close at 5 p. m. on Tuesday, Aug. 13, with the United States Golf association, 73 East 57th street, New York City. The fee is $5, and each entry must be certified by an officer of the entrant's club. Certification by any one other than an officer is not acceptable. Each entrant shall name his employer, the nature of his employer's business, and the nature of his own duties.

Entries for the 37th annual Midlothian Pater-Filius tournament, one of the better events of any golf season, will close next Monday at the Chicago District golf association's headquarters in the La Salle hotel. The fee for each father-and-son team is $10, which includes golf, luncheon and dinner. The tournament will be held at Midlothian on July 11.

The Pater-Filius will be played at eighteen and nine holes, with the Midlothian trophy going to the team having the low net for the afternoon eighteen. The handicaps will be determined by the combined total handicap of father and son for eighteen holes, divided by two.

SMILIN' JACK—GOOD NEWS WITH STRINGS

ARLINGTON PARK CHART

[Copyright: 1940: By the Cecilia company.]

JULY 1, 1940.

FIRST RACE—Seven furlongs. Three year olds and up. Claiming. Purse $1,000. Net value to winner, $700; second, $150; third, $100; fourth, $50.

Horse and jockey	Wt	PP	St	¼	½	Str	Fin	Owner	Eq odds
SAY JUDGE [J.Adams]	113	3	8	8½	8½	6²	1¹	B.F.Petre	46.60-1
TIGER TEDDY [E.Pool]	113	9	3	3½	3½	2²	2nk	M.Yahon	35.30-1
MILLMORE [J.E.Oros]	113	8	1	1²	1½	1²	3¼	MilladaleStable	3.90-1
YANTIS [C.Bierman]	113	6	10	9²	7½	5½	4³⁄₄	Mrs.H.J.Barnes	3.30-1
ANNA GRAND [W.Eads]	103	7	9	5¹⁄₂	6²	4½	5½	C.Goff	3.50-1
TRANSPORT [J.Richard]	113	1	2	10	10	7½	6¼	Mrs.E.A.Rogan	6.00-1
EARLSBORO [H.Lemmons]	102	4	4	2½	2½	3½	7¼	ArcturusStable	9.40-1
VALDINA [S.Clark]	108	5	5	6½	5½	8²	8²	C.Troutt	10.10-1
PAUL LEE [B.Thompson]	108	2	7	7½	8½	10	9³	L.L.Moore	10.10-1
GREY STREAK [E.Elam]	113	10	2	3½	4½	9½	10	Mrs.A.M.Creech	5.80-1

Time, 1:26. Two dollar mutuels paid: Say Judge, $95.20 straight, $43.20 place, $17.60 show; Tiger Teddy, $28.00 place, $14.20 show; Millmore, $4.60 show. Winner trained by C. B. Dufnell. Went to post at 2:16. Off at once. Start good from gate. Won driving, place same.

SECOND RACE—Five and a half furlongs. Maiden 2 year olds. Purse $1,000. Net value to winner, $700; second, $150; third, $100; fourth, $50.

Horse and jockey	Wt	PP	St	¼	½	Str	Fin	Owner	Eq odds
UNQUOTE [J.Richard]	116	7	1	1½	1½	1½	1¹⁄₂	WoolfordFarm	4.60-1
HAPPY HOME [J.E.Oros]	116	4	2	2½	2½	2²	2¹	MilladaleStable	2.50-1
LITTLE LUCY [A.Snider]	116	1	7	5½	5²	3½	3³⁄₄	J.H.Alexander	8.50-1
BELL S.Clark	111	3	3	3½	7¹⁄₂	5hd	4nk	CalumetFarm	88.60-1
VALDINA LARK [K.McCombs]	116	2	7	6½	4½	5²	5¹⁄₂	ValdinaFarm	3.90-1
NO EMBARGO [C.Bierman]	116	3	9	10¹	6¹	6½	6¼	MilkyWayFrms	15.00-1
BEAMING GAL [A.Craig]	116	5	8	4²	3½	7²	7³	T.H.McCaffery	5.80-1
POSSIBLE PLAY [J.Ashcroft]	116	9	6	2½	4²	4²	8⁸	W.E.Boeing	6.20-1
SNOW FLEET [H.Litzenb'ger]	116	12	10	9¹	10¹	9²	9⁸	Mrs.L.Cop'h'ver	99.40-1
TOWN LACE [H.Lemmons]	111	6	5	8²	9²	10¹	10nk	W.H.Goeltiz	39.40-1
EL MARQUIS [J.Adams]	116	8	4	4½	8²	11	11¹	Priscilla Alden	13.90-1
APANA CHI [R.Howell]	116	10	12	12	12	12	12	C.Putnam	39.10-1

Time, 1:06 3-5. Two dollar mutuels paid: Unquote $11.20 straight, $7.00 place, $5.20 show; Happy Home, $4.40 place, $3.40 show; Little Lucy, $5.80 show. Winner trained by R. O. Higdon. Went to post at 2:46. At post half minute. Start good from gate. Won easily, place driving.

THIRD RACE—Mile and one-eighth. Three year olds. Claiming. Purse $1,000. Net value to winner, $700; second, $150; third, $100; fourth, $50.

Horse and jockey	Wt	PP	St	¼	½	Str	Fin	Owner	Eq odds
BEWARE BOB [A.Craig]	116	6	1	1½	1½	1hd	1nk	Mrs.W.H.Brad'ley	4.80-1
STEEP [B.Thompson]	103¼	2	3	2½	2½	2²	2¼	Mrs.W.H.Bradley	3.90-1
HOT IRON [S.Clark]	108	3	2	4²	4½	3½	3¹	T.H.McCaffery	5.80-1
RESERVE [W.Garner]	111	9	8	3²	3½	4²	4¹	W.E.Boeing	6.20-1
ISARUNNER [H.Lemmons]	111	7	6	6½	6²	5²	5nk	J.W.Harrod	2.60-1
FLIGHTY M'RIE [L.D'M'sche]	104	5	5	5½	7²	6²	6¹	RockhomeStable	10.70-1
GRAM [W.Eads]	102	8	4	7²	5²	7²	7³	C.Morgan	102.00-1
TOM [M.Peacher]	108	1	9	9²	9²	8²	8¹	Thos.Schmidt	6.70-1
LIVELY LADY [J.Adams]	108	10	7	10	10	9	9	Fr'db'g-Arton	12.30-1
LADY ARLINGTON [E.Elam]	111	11	10	8²	8²	Fell		A.McKnight	9.10-1

Time, 1:54 2-5. Two dollar mutuels paid: Betty's Bob, $8.00 straight, $4.60 place, $3.40 show; Steep, $3.80 place, $2.40 show; Hot Iron, $2.00 show. Winner trained by C. Manzan. Went to post at 3:13½. At post half minute. Start good from gate. Won driving, place same.

FOURTH RACE—Five and a half furlongs. Two year olds. Claiming. Purse $1,000. Net value to winner, $700; second, $150; third, $100; fourth, $50.

Horse and jockey	Wt	PP	St	¼	½	Str	Fin	Owner	Eq odds
EVEN ROLL [J.E.Oros]	113	3	2	2½	2½	1¹	1¹	R.G.McKay	1.10-1
HEARTMAN [K.McCombs]	112	1	3	3²	3²	3²	2ns	J.Lowenstein	4.40-1
VAIN GROVE [E.Litz'berger]	110	4	4	4²	4hd	4hd	3hd	W.H.Goeltz	10.60-1
WINAMAC [A.Snider]	109½	5	1	1²	2²	2²	4¹	T.C.Plait	9.50-1
DR. SOUTH [J.Ashcroft]	113	6	6	6²	6²	6²	5¹	ShandonStable	10.30-1
FAIR CHANCE [S.Clark]	110	2	5	5²	5²	5²	6¹	CalumetFarm	4.70-1

Time, 1:06 4-5. Two dollar mutuels paid: Even Roll, $4.20 straight, $2.80 place, $2.40 show; Heartman, $4.00 place, $3.00 show; Vain Grove, $3.80 show. Winner trained by K. Ramsey. Went to post at 3:43. Off at once. Start good from gate. Won driving, place driving.

FIFTH RACE—Seven furlongs. Three year olds and up. Claiming. Purse $1,000. Net value to winner, $700; second, $150; third, $100; fourth, $50.

Horse and jockey	Wt	PP	St	¼	½	Str	Fin	Owner	Eq odds
MOSELEM [W.Eads]	105	8	3	2½	2½	2²	1nk	Young-Rogers	2.90-1
MY SHADOW [J.Richard]	111	7	5	3½	3²	1hd	2¹	WoolfordFarm	17.70-1
DUSKY PRINCE [S.Clark]	111	1	1	1²	1²	3½	3¹	Mrs.A.M.Creech	5.20-1
SLY GAL [A.Snider]	111	6	4	5²	5²	4²	4¹⁄₂	R.R.Stable	7.30-1
COMMENDADOR II [A.Craig]	113	2	7	8	8	5²	5¹	SuperiorFarms	4.70-1
SQUIRE LADY [A.Lewis]	106	3	8	7²	6½	6²	6¹	P.P.Litalien	2.50-1
MANYATIME [L.DeMarsche]	105	4	6	6½	7²	7²	7¹	VandermarStable	31.10-1
SUEZ [G.Fowler]	108	5	2	4½	4²	8	8¹	Mrs.G.Stellings	31.10-1

Time, 1:26. Two dollar mutuels paid: Mosetem, $9.80 straight, $5.00 place, $3.40 show; My Shadow, $15.60 place, $7.00 show; Dusky Prince, $4.00 show. Winner trained by K. S. Cleveland. Went to post at 4:10½. Off at once. Start good from gate. Won driving, place same.

SIXTH RACE—Six furlongs. Three year olds and up. Allowances. Purse $1,000. Net value to winner, $700; second, $150; third, $100; fourth, $50.

Horse and jockey	Wt	PP	St	¼	½	Str	Fin	Owner	Eq odds
TALKED ABOUT [J.Adams]	110	7	1	1½	1½	1½	1¹⁄₂	Mrs.J.F.Waters	3.90-1
†CROSSBOW II. [K.McCombs]	113	3	4	3²	3²	2²	2¹	Mrs.G.Scallon	1.70-1
RINGSIDE [L.Snider]	113	2	5	6²	5²	3²	3¹	JohnMarsch	7.90-1
ROYAL BLUE [W.Yarberry]	112	9	2	4²	3²	3hd	4¹⁄₂	C.W.Pershall	26.50-1
VISIGOTH [L.DeMarsche]	108	6	7	8²	8²	8²	5¹	ShadyBrookF'm	16.50-1
SUN EXEDRIA [C.B'rm'n]	103	8	3	7²	7²	6²	6¹	Mrs.A.J.Moore	6.70-1
†JOYRIDE [O.Laidley]	113	2	8	5²	6²	7²	7ns	Mrs.G.B.Scallon	8.10-1
COMMISSION [E.Pool]	111½	5	3	2hd	2hd	5²	8¹	J.Lowenstein	53.30-1
JAYFCEE [S.Clark]	108	4	8	9	9	9	9¹	C.M.Cleary	7.50-1

†Mrs. G. B. Scallon entry.

Time, 1:13 3-5. Two dollar mutuels paid: Talked About, $9.80 straight, $4.80 place, $3.00 show; Crossbow II., $4.60 place, $3.00 show; King's Blue, $3.60 show. Winner trained by E. Wyatt. Went to post at 4:38. At post half minute. Start good from gate. Won easily, place driving.

SEVENTH RACE—Mile and three-sixteenths. Three year olds and up. Claiming. Purse $1,000. Net value to winner, $700; second, $150; third, $100; fourth, $50.

Horse and jockey	Wt	PP	St	¼	½	Str	Fin	Owner	Eq odds
HOPE DIAMOND [R.Conley]	111	2	6	7²	7²	1hd	1¹	Rudolph	22.20-1
PRINCE [L.DeMarsche]	106	6	4	1½	1½	1hd	2¹⁄₂	EldoradoFarm	3.50-1
BIRDLEA [W.Eads]	106	4	2	2½	2²	3²	3¹	Mrs.C.E.Dale	3.00-1
MARDROMEL [J.E.Oros]	112	8	7	7²	6hd	6²	4¹⁄₂	Mrs.E.Oros	4.20-1
PANAR [J.Richard]	109¾	9	5	5½	5hd	4²	5¹⁄₂	Mrs.G.Sneath	11.00-1
VALDINA JOE [H.Litz'b'ger]	110	7	3	3½	3²	5²	6¹	ValdinaFarm	6.70-1
SOUTHLAND GEM [A.Lewis]	111	4	8	8²	8²	7	7	P.P.Litalien	32.70-1
WINDUP [C.Swain]	111	5	1	Broke down				C.A.O'Neill,Jr.	6.50-1

Time, 2:00. Two dollar mutuels paid: Hope Diamond, $46.40 straight, $14.60 place, $6.40 show; Edgreo, $4.80 place, $3.20 show; Marmo, $3.20 show. Winner trained by G. A. Miller. Went to post at 5:06. At post half minute. Start good from gate. Won driving, place same.

EIGHTH RACE—Mile and three-sixteenths. Three year olds and up. Claiming. Purse $1,000. Net value to winner, $700; second, $150; third, $100; fourth, $50.

Horse and jockey	Wt	PP	St	¼	½	Str	Fin	Owner	Eq odds
OUT OF FIRE [C.Bierman]	115	2	1	7²	5²	1²	1ns	P.H.Williamson	5.50-1
HARVEY G. O. [H.Litz'b'g'r]	112	1	3	3hd	2hd	2²	2¹	Mrs.G.Oop'haver	9.90-1
SAM ALEXANDER [S.Clark]	112	8	11	8²	6hd	3²	3¹	E.A.Bischoff	11.50-1
GEOLOGIST [J.Richard]	115	7	5	1hd	2½	4²	4¹	E.E.Gowin	21.00-1
KANTAR BEAU [J.Adams]	108	5	8	5²	4²	5²	5¹	Mrs.A.Pelletier	1.80-1
BOMBASTIC [K.McCombs]	107	5	7	11½	11½	6²	6¹	Mrs.MonteWell	29.40-1
CRAICINEORG [S.Parise]	110	9	12	11²	9²	7²	7¹	W.R.Reid	32.50-1
DARTING [W.Yarberry]	115	4	2	4²	7hd	8hd	8¹	P.Scoville	15.00-1
CHENAULT [A.Craig]	112	11	9	6²	8²	9²	9¹	Mrs.R.Winsfield	41.40-1
MAX FORST [C.Swain]	104	10	10	10½	10½	10	10¹	Mrs.Max Well	143.80-1
CITY BOY [C.Wells]	107	12	8	9²	11²	11¹	11¹	Mrs.G.Scallon	70.30-1
EDDIE GARDNER [W.Eads]	110	6	6	9²	12	12	12	C.Goff	4.00-1

Time, 2:01 2-5. Two dollar mutuels paid: Out Of Fire, $13.00 straight, $6.20 place, $4.80 show; Harvey G. O., $10.60 place, $6.40 show; Sam Alexander, $7.20 show. Winner trained by R. McIlvain. Went to post at 5:36½. Off at once. Start good from gate. Won driving, place same.

Daily Doubles

ARLINGTON PARK.

Say Judge and Unquote.....$1,011.20

SUFFOLK DOWNS.

Red Rogue and No Spil.....$36.00

DELAWARE PARK.

Dueces Wild and Counsuello.....$55.50

DETROIT.

Bafcee and Combatant.....$28.80

DELAWARE PARK RESULTS.

FIRST RACE—Purse $1,000, claiming, maiden 2 year olds, 5½ furlongs:

Roses Wild, 118 [Peters].....	13.40	4.90	3.00
India Pass, 110 [Donoso].....		3.30	2.80
Ophelia II., 115 [DeLamie].....			4.20

Time, 1:08 2-5. First Course, Hon Jour, Rodia, Cut Off, True Line, Restawhile, Rodiama, and Sir Monarch ran.

SECOND RACE—Purse $1,000, claiming, 4 year olds and up, 6 furlongs:

Counsello, 113 [Donoso].....	6.20	3.70	2.60
Rolls Buzzy, 114 [Peters].....		9.10	4.20
Geo High, 107 [DeLamie].....			2.60

Time, 1:13. Ivy A., Miss Swinwise, Orphanos, Sister Canter, Black Boo, †More Poise, Mona's Shadow, †Squabble, and Pack Saddle ran.

†Miss C. C. Morro and H. Florentine entry.

THIRD RACE—Purse $1,000, steeplechase, 4 year olds and up, 2 miles:

Deanslaw, 149 [Magee].....	6.00	4.30	2.90
Farragut, 143 [Jennings].....		5.20	3.30
Sussex, 142 [Scott].....			2.60

Time, 3:53 3-5. Tellmorse, Star Bramble, Sweet Me, Wrackonite, Brandwyne Fox, and Twisting House ran.

FOURTH RACE—Purse $1,000, maiden 3 year olds and up, 6 furlongs:

Furlough 111 [Donoso].....	12.40	4.60	3.00
Tie Mount, 106 [Hearn].....		3.20	2.40
Ceiling Zero, 116 [Wagner].....			2.70

Time, 1:12 3-5. Spanish Flame, High Bud, Pompier, Bull Ring Knock Glass, Canning Island, Kamport Canpasse, and Strolling on ran.

FIFTH RACE—Purse $1,000, 2 year olds, 5½ furlongs:

Prince Val'nt, 118 [Peters].....	28.80	10.40	6.30
Ballarosa, 118 [Lynch].....		6.40	4.60
Sassasca, 118 [Wagner].....			4.80

Time, 1:07 1-5. Scout Time, Prompto, Dielaine, and Meadow Dew ran.

SIXTH RACE—Purse $1,000, claiming, 2 year olds and up, 1 1-16 miles:

Head Hunter, 117 [Stmer].....	4.30	3.20	2.70
Bull Terrier, 113 [Donoso].....		4.80	3.00
Royal Troy, 115 [L'ynch].....			6.50

Time, 1:47. Try, Candy Hero, Mamie's Lad, Shaiako, and Shooting Scout ran.

SEVENTH RACE—Purse $1,000, claiming, 3 year olds, 1 mile and 70 yards:

Nicky, 114 [Donoso].....	16.20	8.30	4.00
Crosswire, 109 [Lynch].....		7.00	4.50
Eight Rolls, 105 [Scott].....			6.80

Time, 1:48. Black Rapture, Tantalizer, Precious Time, Whoosh, Sealoch, Flaming High, Aster Lady, Bill Bonnie, and Armentieres ran.

EIGHTH RACE—Purse $1,000, claiming, 4 year olds and up, 1 1-16 miles:

Walkon, 117 [Scott].....	12.70	7.00	5.00
Sky Hostess, 112 [Holland].....		38.40	9.30
Glimpser, 112 [Duncan].....			11.40

Time, 1:47 1-5. River Dee, Phone Dion, Mefelda, Part One, Howard Miss Gine, Nancy Mac, Joan Asbestos, and Patient Saint ran.

SUFFOLK DOWNS RESULTS.

FIRST RACE—Purse $1,000, claiming, 4 year olds and up, 1 1-16 miles:

Red Rogue, 118 [Bassett].....		4.40	3.20
Devil's Face, 108 [Bassett].....		4.40	3.20
Cangrierron, 107 [Scott].....			8.60

Time, 1:47 1-5. Bright Mark, Scout Azure, Hilo's Radio, Geneva Cross, Erins Sun, Virginia Boy ran.

SECOND RACE—Purse $1,000, claiming, 2 year olds, 5 furlongs:

No Spil, 104 [Eobart].....	8.00	4.40	3.00
Gertrude K. [Atkinson].....		15.00	8.20
Overflowing, 109 [Bodiou].....			2.60

Time, 1:01. Staid Lady, Ethel Pair, Belmar Starr, Alva Rogers, Uncle Jimmie, and Devil's Run ran.

THIRD RACE—Purse $1,000, claiming, 3 year olds and up, 6 furlongs (chute):

Cendrillon, 103 [Donoso].....		Pan Curtis	106
Sun Blah, 110 [Peters].....		Renair	110
Meadow Gold, 105 [Indiana Sea			110
Secret Service, 101 [Ardour			105
Inconceivable	108	Brave Light	106
Count Pitts	108		

THIRD RACE—Purse $1,000, 3 year olds, 6 furlongs (chute):

Tiger	116	Rough Brizade	120
Razzrave	112	Copin	110
Piute	112	Air Actress	105
Knitetta	112	Set	107
Sun Flash	107	Last Boss	115
Smilin Jack	108	High Fair	110
Race Rider	113		

FOURTH RACE—Purse $1,000, 4 year olds and up, 6 furlongs:

Lisson Lad	118	Rippler	112
Sarrazo	107	West Acre	112
Tarrand	112	Sargazo	112
Xanthein	112	Repeller	112
Bucket Head	112	Night Alarm	112

FIFTH RACE—Purse $1,300, 3 year olds, grade C handicap, 6 furlongs:

Domkin	120	Monidor	104
Limitation	110	Part Ernest	110
Travel	110	Bright Trace	107
Charitable	118	Gambol	112

SIXTH RACE—Purse $1,500, 3 year olds and up handicap, 1 mile:

House Work	106	Dolly Val	116
Sketch Book	104	Flying Lee	109
Trigo	104	Oreades	109

SEVENTH RACE—Purse $1,000, claiming, 1 1-16th miles:

Victory March	113	Dark Melus	111
Noodles	97	Michillinda	101
Bucket Glory	107	The Loom	107
Totache	112	Miss Mogul	105
Shasta Mollie	108		

EIGHTH RACE—Purse $1,000 claiming, 4 year olds and up, 1 miles:

Bra. Monker	110	Pedant	105
Ranger Patch	100	Sand Wrack	110
Say Carl	105	Black Car	110
Rex's Pen't	110	Crafty Fox	105
Idolon	110	Reminding	105

DETROIT ENTRIES.

FIRST RACE—Purse $800, claiming, 4 year olds and up, 6 furlongs:

Fort Thomas	109	Domiworth	112
*Tranmutable	112	Incredible	104
*Miss Tory	99	Incredible	104
*Masbob	107	Brotherly	109
Pepper	94	Hasty Sue	104

SECOND RACE—Purse $800, claiming, 3 year olds and up, 6 furlongs:

Double White	107	Imperial Carol	99
*Miss Monoa	102	Grand Singer	107
Lirma	102	Free Forrester	107
Hello Cap	112	*Bellua	113
Sure Cloud	112	Stears	112
Soldier	112	Glowest	107

THIRD RACE—Purse $800, claiming, 4 year olds and up, 6 furlongs:

Susie Belle	104	Odessa Romeo	109
Tee Dance	109	Miss Francis	104
Just Ahead	112	Shelby King	109
Euneva	104	Old Main Road	112
Just Imperial	104		

FOURTH RACE—Purse $800, claiming, 2 year olds, 5 furlongs:

Jo Betty	108	Amos Greenock	109
Silvernwood	111	Sun Breeze	106
Interrupt	104	*Black Fast	104
Scarpa	109		

FIFTH RACE—Purse $1,000, allowances, 3 year olds and up, 6 furlongs:

Nicholas S.	117	Bernard F.	112
Fun Money	103	Imperial Envoy	101
Anxiety	103	*Miss Bonnie	102
Shirley G.	104		

SIXTH RACE—Purse $800, claiming, 3 year olds, mile and 70 yards:

*Millchie	105	Little Gay	107
*Comely Maid	108	Housewife	107
Columbian Rose	112	*Mad Lassie	107

SEVENTH RACE—Purse $800, claiming, 4 year olds and up, 1 1-16 miles:

Decedegro	115	Perfect One	115
Lockston	110	Laconic	115
Leading Bet	115	Cavour	115
Blind Sage	118	Answered	110
Nonna Bride	110		

EIGHTH RACE—Purse $800, claiming, 4 year olds and up, 1 1-16 miles:

Shabby	115	Juana	115
Scudder	115	Paraldo	115
Brill	110	Belanzles	115
Charmette	115	Bobbie Hour	110
Ensign Sweep	115	Bay Stout	110

*Apprentice allowance claimed.

EMPIRE ENTRIES.

FIRST RACE—Purse $1,200, 4 year olds and up, claiming, about 6 furlongs:

Mahdi	120	Kgress	114
Transvine	114	Peggy Miss	114
Hare	114	Tedall	114
Steam Roller	114	*Key Man	115
Mr. Knick	114	Gennaro	114
Edwar	114	Gold Buckle	114
Cody	114	Gold. View	114

SECOND RACE—Purse $1,200, 2 year old fillies, maidens, claiming, 5 furlongs:

Belle Wick	110	Coy Vixen	110
All Gray	110	Batilla	110
Jarot	118	Latour	118
Stadium	118	Sting Me Not	118
Tessie	118	Passion	118
Your Sal	110	No Bottle	110
Salann	110	*Hup Nancy	105
Our Grace	110	Lady Haste	110
Obiton	110	Supper Show	110

THIRD RACE—Purse $1,200, claiming, 4 year olds and up, 1 1-16 miles:

Cross Question	113	Nandia	111
Idle Sun	116	Knight's Hi'n	116
Quincy	116	Grand Duke	122

FOURTH RACE—Purse $1,200, 3 year olds and up, maidens, fillies and mares, about 6 furlongs:

Ara-Ornis	115	Black Gnat	118
Dusky Girl	115	Jack Pack	118
Recor	115	Perfect Love	115
Inkling	115	*Innuendo	110
Abyssinia	115	Chalcessay	118
Chrysler	110		

FIFTH RACE—Purse $1,500, claiming, 3 year olds, about 6 furlongs:

Dunesong	116	Grandee	111
Stepin Fred .....

3 CUBS NAMED ON NATIONAL LEAGUE ALL-STAR SQUAD

French, Leiber, Herman on List for July 9.

The Chicago Cubs had more luck qualifying players for the eighth annual major league All-Star game than their rivals from the other side of town, the White Sox.

Three of the athletes on P. K. Wrigley's pay roll are among the 25 named yesterday to represent the National league against the American league July 9 in Sportsman's park, St. Louis. The three are Larry French, veteran pitcher; Hank Leiber, outfielder, and Billy Herman, second baseman. Luke Appling, shortstop, was the only member of the White Sox nominated for the American league squad, which was announced Sunday night.

First Call to French.

All except French have been named on All-Star teams in the past. The Cub left hander has won eight games and lost six, but has been more effective than his record indicates.

Herman was batting .319 when last official figures were released, and Leiber, out for several weeks from a throat infection, was just a point under .300. Appling is the leading White Sox hitter, his last official rating being .344.

The same system was used by both leagues to pick their squads—a consensus vote of the eight managers in each organization. Bill McKechnie, manager of the Cincinnati Reds, will manage the National leaguers, while the opposing master mind will be Joe Cronin, chief of the Boston Red Sox.

Rookie Stars Neglected.

Following the American league's pattern, the National leaguers gave little heed to rookie stars or to many players who happen to be at or near the top in individual performance.

McKechnie announced the selection of Milburn Shoffner of the Reds and Lon Warneke of the Cardinals as batting practice pitchers.

Hank Gowdy, Cincinnati coach, will be the batting practice catcher and Dr. Richard Rohde, also of the Reds, the trainer.

The National league squad:

PITCHERS—Paul Derringer and Bucky Walters, Cincinnati; Hugh Mulcahy and Kirby Higbe, Philadelphia; Larry French, Chicago; Carl Hubbell, New York, and Whitlow Wyatt, Brooklyn.

CATCHERS—Harry Danning, New York; Ernest Lombardi, Cincinnati, and Babe Phelps, Brooklyn.

INFIELDERS—Frank McCormick, Cincinnati; Johnny Mize, St. Louis; Pete Coscarart, Leo Durocher and Harry Lavagetto, Brooklyn; William Herman, Chicago; William Jurges, New York; Arky Vaughan, Pittsburgh, and Merrill May, Philadelphia.

OUTFIELDERS—Joe Medwick, Brooklyn; Joe Moore and Mel Ott, New York; Henry Leiber, Chicago; Max West, Boston, and Terry Moore, St. Louis.

MANAGER—Bill McKechnie, Cincinnati.

COACHES—J. Thompson, Doc Prothro, Philadelphia, and Casey Stengel, Boston.

The American league squad:

PITCHERS—Red Ruffing, Monte Pearson, Yankees; Bob Feller, Al Milnar, Indians; Buck Newsom, Tommy Bridges, Tigers; Dutch Leonard, Senators.

CATCHERS—Bill Dickey, Yankees; Rollie Hemsley, Indians; Frank Hayes, Athletics.

INFIELDERS—Joe Gordon, Red Rolfe, Yankees; Lou Boudreau, Ray Mack, Ken Keltner, Indians; Jimmy Foxx, Red Sox; Luke Appling, White Sox; George McQuinn, Browns.

OUTFIELDERS—Joe DiMaggio, Charlie Keller, Yankees; Ted Williams, Roger Cramer, Lou Finney, Red Sox; Hank Greenberg, Tigers.

MANAGER—Joe Cronin, Red Sox.

COACHES—Tom Daly, Red Sox; Del Baker, Tigers.

Verderbar and Foulis Triumph in Pro-Amateur

Jim Foulis, Ruth Lake professional, paired with Rudy Verderbar, home club amateur, toured the Acacia Country club course in 32—29—61 to win the pro-amateur best ball tournament yesterday against a field of 19 twosomes. Foulis had an individual ball score of 34—35—69 that included five birdies and 11 pars.

Altho the amateurs were mostly contributed by the home club, Maury White, pro at La Grange, brought along his own partner, Jim Gillian, to tie for second place with George Wilson, Acacia, and Orville Schell, River Forest professional, with 66s. Tommy Armour of Medinah, matched with Roy Crandall of Acacia, assembled a round of 34—34—68 for third place.

Walter Hagen Jr. of Notre Dame, paired with Al Lehman, Acacia club champion, pooled a 30-31—61 to lead the amateur twosomes. Hagen had 40—35—75 for his individual round. Lehman cut his partner's score by two strokes with 34—39—73. Teamed with Lehman, Allan Hale, former president of the Chicago District Golf association, gathered a 32—31—63 to take second place among the amateurs. Hale's score was 40—41—81.

Herb Johnson, Butterfield pro, playing with two amateurs, failed to get into the money, but had an individual score of 37—36—73. Other cards turned by the pros were: Maury White, La Grange, 37—35—72; Pete Thomas, Riverside, 39—40—79, and Joe Smith, Foulis' assistant at Ruth Lake, carded 43—41—84.

Rudy Kay Is Winner Over Shuh in One Fall

Rudy Kay threw Pete Shuh in 18 minutes and 14 seconds in the weekly wrestling program in Parichy stadium last night. Other results: Al Williams threw Jack Moore; Fred Grubmier threw Chief Sanooke and Jack Kogut threw Jerry Meeker.

Fight Decisions

At Marigold Gardens—Mike Gamiere knocked out Johnny Pleasant [2]; Billy Seward stopped Baby Lou Alexander [1]; Larry Grob knocked out Indian Jimmy Maddox [6]; Paul Frazier stopped Red Randy [3]; Otto Buettler beat Herman Hayes [4].

At Pittsburgh, Pa.—Tony Musto beat Curtis Sheppard [10]; Jimmy Bivins beat Mose Brown [6].

MOON MULLINS—OFF DAYS

Dodgers Score 3 in 1st; Whip Phillies, 4 to 3

Philadelphia, Pa., July 1 (AP).—The Brooklyn Dodgers pushed their way to a 4 to 3 triumph over the Phillies today, principally through a three run first inning assault on Hugh Mulcahy. In this outburst Cookie Lavagetto walked, Dixie Walker doubled, and Joe Medwick tripled and scored on a wild pitch. Brooklyn's other run crossed the plate in the fourth on one of two errors by Bobby Bragan. Score:

BROOKLYN.	Ab	R	H	P	A
Reese,ss	5	0	0	2	5
Lav'tto,3b	4	1	0	1	0
Walker,cf	3	1	2	2	0
Medwick,lf	4	1	1	5	0
Phelps,c	3	0	0	5	0
Camillie,1b	4	0	0	7	0
Vosmik,rf	4	1	2	3	0
Coscart,2b	3	0	2	3	1
Pressnell,p	3	0	0	0	1
Davis,p	0	0	0	0	0
	33	4	7	27	9

PHILADELPHIA.	Ab	R	H	P	A
Schuite,2b	5	1	1	2	3
Klein,rf	4	1	1	2	0
Mueller,lf	4	1	3	2	0
Rizzo,cf	5	0	1	2	0
May,3b	3	0	1	0	2
Bragan,ss	4	0	0	2	6
Atwood,c	4	0	0	5	0
Mahan,1b	3	0	1	12	0
Mulcahy,p	2	0	0	0	1
Johnson,p	0	0	0	0	0
	*36	3	8	27	13

*Berger batted for Mulcahy in sixth and Marty for Johnson in ninth.

Brooklyn	300	100	000—4
Philadelphia	100	100	100—3

Errors—Bragan [2]. Reese. Coscarat. Runs batted in—Klein. Bragan. Walker. Medwick. Two base hits—Schulte. Walker. Three base hits—Medwick. Coscarart. Walker. Stolen base—Reese. Sacrifice—Pressnell. Double plays—Coscarart to Reese to Camilli; Schulte to Bragan to Mahan [2]. Left on bases—Philadelphia, 10; Brooklyn, 7. Bases on balls—Mulcahy, 3; Pressnell, 3. Struck out—Pressnell 4; Mulcahy, 2; Johnson, 2. Hits—Mulcahy 5 in 6 innings; Pressnell, 3 in 3 2-3; Johnson, 2 in 3; Davis, 0 in 1-3. Hit by pitcher—Mulcahy (Walker); Pressnell (May). Wild pitches—Mulcahy, Pressnell. Winning pitcher—Pressnell. Losing pitcher—Mulcahy. Umpires—Goetz, Pinelli, and Reardon. Time—2:11. Attendance—1,816.

MELTON WHIPS BEES.

New York, July 1 (AP).—Cliff Melton, one of the National league stars not chosen for the All-Star game, rang up his seventh victory of the season today as the New York Giants overpowered the Boston Bees 7 to 1. Melton, who has lost only one game, kept six hits scattered. The Giants got only seven safeties off Al Piechota, but these included three home runs and a triple. Score:

BOSTON.	Ab	R	H	P	A
Rass't,1b	4	0	1	9	0
Sisti,2b	3	0	0	1	4
E.Moore,rf	2	0	0	0	0
Ross,lf	4	0	1	2	0
Miller,ss	4	0	0	1	4
Glossop,2b	3	0	1	3	3
West,cf	3	0	0	6	0
Berres,c	3	0	0	2	1
Piechota,p	3	0	0	0	2
	30	1	3	24	11

NEW YORK.	Ab	R	H	P	A
White'd,3b	4	0	0	1	3
Rucker,cf	4	0	0	1	0
J.Moore,lf	4	0	0	0	0
Young,1b	3	2	2	8	0
Danning,c	3	1	1	4	0
Ott,rf	3	1	2	1	0
Cuc'llo,2b	4	1	1	2	2
Witek,ss	3	0	1	2	3
Melton,p	3	0	0	0	2
	31	7	7	27	12

Boston	000	001	000—1
New York	020	202	01*—7

Runs batted in—Danning [3], Cucchinello, Miller, Ott [2], Witek. Three base hits—Glossop, Young. Home runs—Danning, Cucchinello, Ott. Stolen base—Miller. Sacrifice—E. Moore. Double play—Cucchello to Witek to Young. Left on bases—New York, 4; Boston, 6. Bases on balls—Melton, 3; Piechota, 4. Struck out—Melton, 9; Piechota, 3. Umpires—Klem, Ballanfant, and Campbell. Time—1:50. Attendance—3,367.

CARDINALS NIP REDS.

St. Louis, Mo., July 1 (AP).—Enos Slaughter, Lon Warneke, and Ernie Koy were key men in St. Louis' 3 to 2 defeat of the Cincinnati Reds today. Slaughter's two home runs, his third and fourth of the season, accounted for all the Cardinals' runs. Warneke allowed only seven hits and was tight in the pinches. And Koy made a great catch of Bill Werber's long clout for the last out of the game which, if it had been a hit, would have tied the game. Score:

CINCINNATI.	Ab	R	H	P	A
Werber,3b	5	1	1	1	0
Frey,2b	3	1	0	3	1
G'dman,rf	4	0	2	3	0
F.McC'k,1b	4	0	0	7	1
Lomb'rdi,c	4	0	2	5	0
*M.McC'k	0	0	0	0	0
Baker,c	0	0	0	0	0
Craft,cf	4	0	0	2	0
Arnov'h,lf	4	0	1	1	0
Joost,ss	2	0	0	1	2
L.Moore,p	2	0	1	1	0
Hutch's,p	0	0	0	0	0
	†34	2	7	24	4

ST. LOUIS.	Ab	R	H	P	A
S.M'tin,3b	4	0	0	0	0
Sla'ht'r,rf	4	2	2	3	0
Koy,lf	4	0	2	5	0
Mize,1b	4	0	0	6	1
T.Moore,cf	3	0	1	2	0
Orengo,2b	2	0	0	6	3
Marion,ss	3	0	0	4	1
Owen,c	3	0	0	1	0
Warneke,p	2	1	0	0	1
	29	3	5	27	6

*Ran for Lombardi in eighth. †Hershberger batted for L. Moore in seventh, and Riggs for Hutchings in ninth.

Cincinnati	100	000	010—2
St. Louis	002	010	00*—3

Errors—L. Moore, Marion [2], Frey. Runs batted in—F. McCormick, Slaughter [3], Lombardi. Two base hits—Werber, Lombardi. Home runs—Slaughter [2]. Sacrifices—Orengo, Joost. Double play—Orengo to Marion to Mize. Left on bases—Cincinnati, 8; St. Louis, 6. Bases on balls—Warneke 2; L. Moore, 3. Struck out—Warneke, 1; L. Moore, 3; Hutchings, 1. Hits—L. Moore, 4 in 6 innings; Hutchings, 1 in 2. Losing pitcher—L. Moore. Umpires—Magerkurth, Stewart and Barr. Time—2:00. Attendance—1,706.

MILLS WIN, 3-2, FROM HYDROX IN 11 INNING GAME

Singles by Victoria Kuklinski and Ruth Hart and an error by Evelyn Paeth of Hydrox, last night gave the Mills a 3 to 2 11 inning victory in a Girls' Major Softball league contest in Mills stadium. Juanita Laberdee pitched all the way for Mills and Marge Stefani nurled for the losers. At Spencer Coals field the Rivals won a 4 to 2 victory over the Rockolas with Catherine Castator pitching the Rivals back into first place in the league standings.

Marge Startz and Catherine Fellmeth or Catherine Castator will meet on the pitching mound in Shewbridge field, 74th and Aberdeen streets, tonight with first place hinging on the outcome of the contest between the Hydrox and Rival teams. In a non-league game the Parichy Bloomer Girls will meet the Herman Drugs in Parichy stadium, Harlem and Harrison streets.

ST. PAUL PLAYER FINED.

Columbus O., July 1 (AP).—George M. Trautman, president of the American Association, today imposed a $25 fine on Jesse Newman, St. Paul first baseman, for engaging in an altercation with a baseball fan Saturday.

Minor Leagues

AMERICAN ASSOCIATION.

	W.	L.	Pct.		W.	L.	Pct.
Kans. City	44	28	.557	Louisville	32	37	.464
Min'ap'l's	43	24	.642	St. Paul	32	36	.463
Milwaukee	29	33	.468	Indian'lis	29	38	.433
Columbus	29	34	.460	Toledo	25	37	.403

PACIFIC COAST LEAGUE.

	W.	L.	Pct.		W.	L.	Pct.
Seattle	56	34	.613	Sacramento	47	48	.495
Oakland	52	42	.553	S.Francisco	44	47	.484
San Diego	46	45	.505	Los Angeles	43	47	.478
Hollywood	47	47	.500	Portland	32	56	.364

INTERNATIONAL LEAGUE.

	W.	L.	Pct.		W.	L.	Pct.
Rochester	47	25	.653	Baltimore	35	38	.479
Newark	47	30	.582	Buffalo	31	38	.449
Jersey City	36	32	.529	Syracuse	29	38	.433
Montreal	34	36	.486	Toronto	29	41	.414

MICHIGAN STATE LEAGUE.

	W.	L.	Pct.		W.	L.	Pct.
Flint	29	11	.725	Saginaw	14	21	.400
G. Rapids	26	14	.650	St. Joseph	14	25	.378
Muskegon	18	21	.462	Lansing	15	26	.366

YESTERDAY'S RESULTS.

Kansas City-Minneapolis: not scheduled.
Kansas City, 3; Milwaukee, 2.
Louisville, 5; Toledo, 2.
Indianapolis, 5; Columbus, 4. [17 innings].

INTERNATIONAL LEAGUE.

Rochester, 5-5; Montreal, 3-1.
Toronto, 10-4; Buffalo, 9-1.
Jersey City, 9; Syracuse, 4.
Newark, 6; Baltimore, 2.

PACIFIC COAST LEAGUE.

No games scheduled.

TEXAS LEAGUE.

Beaumont, 2; Oklahoma City, 1.
Fort Worth-Shreveport, rain.
Houston, 6; Tulsa, 1.
Dallas, 5; San Antonio, 4.

MICHIGAN STATE LEAGUE.

Lansing, 7; Muskegon, 6.
Grand Rapids, 6; Flint, 0.

SOUTHERN ASSOCIATION.

Chattanooga, 14; Birmingham, 11.
New Orleans, 11; Atlanta, 4.
Knoxville-Little Rock, wet grounds.
Only games scheduled.

THREE-EYE LEAGUE.

Waterloo, 6; Decatur, 1.
Cedar Rapids, 13; Springfield, 5.
Moline, 14; Madison, 4.

Brawl at Bar Fails to Stop Galento Bout

[Continued from first sport page]

is only a cut removed from a street fight, has caught New York's fancy. It is one which can be enjoyed without partisanship for no one actually is concerned over the outcome. New York never believed Galento could fight except as a catch as catch can performer and since Baer yielded to Louis five years ago he has been placed in the same category.

The New Jersey setup for the fight is excellent. Abe Greene, the one man commission, will select a referee. There will be no judges. The referee's duties primarily consist of untangling the opponents when they wrestle. Some believe a referee may be needed at the Plaza hotel at noon tomorrow when the principals report. The ballroom has been prepared for the affair and if Baer should accidentally address Galento as "pig eyes," his latest affectionate epithet for Galento, the battle may start immediately.

Winner May Meet Louis.

The winner probably will be the next opponent for Louis, the heavyweight champion. The pay for that assignment should guarantee best efforts tomorrow night altho there is a minority opinion which holds Baer doesn't wish another chance at Louis.

From the physical examination sheets Baer would be picked as the winner. He has height, reach, agility, on his side. His weight, which will be about 212 pounds, is more to be desired than the pudgy 235 pounds Galento must tote. Galento weighed 248 pounds in his street clothes yesterday.

Each agreed that 15 rounds are far too long. Each expects to knock out the other. So the battle hinges on determination. Here, of course, Galento has an advantage over Maxie who desire to fight is in inverse ratio to the amount of punishment he receives.

Tony Still 8-5 Favorite.

Galento is an 8 to 5 favorite yet those who pick Baer are hoping the fight may be stopped due to Galento's easily cut, overhanging brow.

Each of the fighters is 31 years of age and neither has observed training rules in recent years. Baer has been on the down grade for six years. Neither has fought in the past nine months.

The main bout is scheduled to start at 9 o'clock Chicago daylight time.

GLENVIEW PLAYS HIGHWOOD.

Glenview's semipro baseball team will seek its second victory tonight, meeting the Highwood Boosters in Glenview. Gil Brun, formerly with Springfield in the Three-Eye league, will pitch for Glenview.

Pirates Defeat Cubs, 4-3, in Tenth Inning

Heartbreaker

PITTSBURGH.	Ab	R	H	RBI	P	A	E
Handley, 3b	4	1	1	0	0	0	0
Gustine, 2b	5	0	2	0	1	5	0
Elliott, rf	4	0	0	0	2	0	0
Vaughan, ss	2	0	0	0	0	1	1
Young, ss	1	0	0	0	3	1	0
§Garms	0	0	0	0	0	0	0
Brubaker, ss	0	0	0	0	0	1	0
Fletcher, 1b	4	0	0	0	12	1	0
Van Robays, lf	4	1	1	0	2	0	0
‡P. Waner	0	0	0	0	1	0	0
L. Waner, lf	0	0	0	0	0	0	0
DiMaggio, cf	5	2	3	2	3	0	0
Lopez, c	4	0	0	1	7	1	0
MacFayden, p	3	0	1	0	0	1	0
Heintzelman, p	0	0	0	0	0	1	0
Brown, p	0	0	0	0	0	0	0
	37	4	8	4	30	12	1

CHICAGO.	Ab	R	H	RBI	P	A	E
Hack, 3b	5	0	1	0	1	1	0
Hermon, 2b	5	0	1	1	1	3	0
Gleeson, cf	5	1	1	0	3	0	0
Nicholson, rf	5	0	2	1	3	0	0
Dalljessandro, lf	5	0	1	0	1	1	0
Cavarretta, 1b	3	1	1	0	10	2	0
Collins, c	4	0	0	0	6	1	1
Mattick, ss	2	0	0	0	1	5	0
*Galan	1	0	1	0	0	0	0
Rogell, ss	1	0	0	0	2	0	0
Raffensberger, p	2	1	1	0	1	2	0
†Russell	1	0	1	0	1	0	0
Olsen, p	1	0	1	0	1	1	0
Passeau, p	0	0	0	0	0	0	0
	40	3	11	3	30	14	1

*Batted for Mattick in seventh. †Batted for Raffensberger in seventh. ‡Davis batted for Heinzelman in ninth. §Garms batted for Young in 10th. ‖Batted for Van Robays in 10th.

Pittsburgh	000	010	101 1—4
Chicago	000	010	110 0—3

Sacrifice—Elliott. Two base hits—DiMaggio, Nicholson. Three base hits—Van Robays, Cavarretta. Home runs—DiMaggio, Stolen base—DiMaggio. Double play—Heintzelman to Young to Fletcher. Left on bases—Pittsburgh, 9; Chicago, 8. Struck out—Raffensberger, 2; Olsen, 1; Passeau, 2; MacFayden, 4; Heintzelman, 1; Brown, 1. Bases on balls—Raffensberger, 1; Olsen, 2; Passeau, 2. MacFayden, 1. Hits—Raffensberger, 8 in 7 innings; Olsen, 3 in 2; Passeau, 0 in 1; MacFayden, 7 in 6 1-3; Heintzelman, 2 in 1 2-3; Brown, 2 in 2. Winning pitcher—Brown. Losing pitcher—Olsen. Time—2:37. Umpires—Jorda, Sears, and Dunn. Attendance—4,335.

[Continued from first sport page]

Heintzelman, put a quick stop to the splurge by picking up Hack's tap for a double play.

Olsen got thru the eighth sucessfully despite two passes, and by way of celebrating the Cubs went into the lead in their half. Gleeson beat out a single off Heintzelman's glove and raced around to the plate on Nicholson's two bagger to left center. This happened with one out, but Dallessandro lofted to Di Maggio and Cavaretta fanned. Then the Pirates tied it in the ninth on Di Maggio's ninth homer of the year.

LEE VS. BOWMAN

Bill Lee, who would like to know what a fellow has to do to win a game, will start for the Cubs in the second of the Pirate series today, principally because Manager Gabby Hartnett's undermanned pitching staff offers no other choice. The opposition will offer Joe Bowman.

The club has received no direct word from Clay Bryant, the pitcher suspended June 4 because his arm wasn't in working condition. The luckless fellow is in Los Angeles undergoing treatments.

DELLS OPEN GOLF WON BY GOGGIN; WEHRLE SECOND

Wisconsin Dells, Wis., July 1 [Special].—Willie Goggin of San Francisco, Cal., won the Dells open golf tournament today with a score of 136, four strokes better than Wilford Wehrle of Chicago, who was second. Goggin had rounds of 71—65, the latter 6 under par. Wehrle had 68—72. Other scores:

Henry Detloff, Oshkosh, 142; Bob MacDonald, Chicago, 143; Alvin [Butch] Krueger, Beloit, 143; Francis Gallett, Milwaukee, 143; Jim Milward, Madison, 144; Irvin Peterson, Racine, 144; K. Schlicht, Madison, 145; Len Gallett, Milwaukee, 146.

Baseball's Big Six

[BY THE ASSOCIATED PRESS.]

BATTING.

	G	AB	R	H	Pct.
Danning, Giants	67	220	37	81	.368
Radcliff, Browns	65	231	39	92	.367
Finney, Red Sox	58	259	44	93	.359
Walker, Dodgers	52	199	32	69	.347
McCosky, Tigers	58	240	55	82	.342
May, Phillies	53	188	23	62	.330
Gustine, Pirates	49	188	23	62	.330

HOME RUNS.

AMERICAN LEAGUE.	NATIONAL LEAGUE.
Foxx, Red Sox....17	Mize, Cardinals....20
Trosky, Indians...17	Danning, Giants...11
Greenberg, Tigers.16	Fletcher, Pirates...11

Athletics Beat Red Sox, 9-1, Behind Potter

Boston, Mass., July 1 (AP).—The Philadelphia Athletics beat the Boston Red Sox 9 to 1 today, getting 15 hits, including perfect "at bats" by Frank Hayes, who gathered two homers, a double, and a single, and by Al Rubeling, who got a double and two singles. Nelson Potter held the Sox to eight hits. Score:

PHILADELPHIA.	Ab	R	H	P	A
Brancato,ss	5	0	0	2	1
Moses,2b	5	0	0	1	0
McCoy,2b	5	1	1	1	9
Simmons,lf	5	2	2	8	0
Siebert,1b	5	2	2	8	0
Hayes,c	4	4	3	6	0
D.Miles,cf	5	0	2	5	0
Rubel'g,3b	5	0	1	2	0
Potter,p	5	0	1	0	0
	41	9	15	27	12

BOSTON.	Ab	R	H	P	A
Finney,rf	5	1	1	5	0
Cramer,cf	5	0	1	2	0
Williams,lf	3	0	1	2	0
Foxx,1b	3	0	2	9	0
Tabor,3b	4	0	1	0	3
Doerr,2b	3	0	2	0	3
Cronin,ss	3	0	0	2	1
Desautels,c	4	0	1	5	1
Bagby,p	1	0	0	0	2
Oster'ler,p	1	0	0	0	0
	*35	1	8	27	9

*DiMaggio batted for Ostermueller in ninth.

Philadelphia	020	140	002—9
Boston	001	000	000—1

Errors—Siebert, Doerr. Runs batted in—Hayes [3], D. Miles [2], Rubeling [2], Simmons, Potter, Williams. Two base hits—Simmons, Hayes, Rubeling. Three base hit—Williams. Home runs—Hayes [2]. Stolen base—Rubeling. Double plays—Brancato to McCoy to Siebert; Bagby to Cronin. Left on bases—Philadelphia, 9; Boston, 10. Bases on balls—Potter, 3; Bagby, 3; Ostermueller, 1. Struck out—Potter, 1; Ostermueller, 5. Hits—Bagby, 9 in 4 1-3 innings; Ostermueller, 6 in 4 2-3. Losing pitcher—Bagby. Umpires—Rommel, Moriarty and Hubbard.

YANKEES CRUSH SENATORS.

Washington, D. C., July 1 (AP).—Ken Chase was as wild as an antelope and his teammates looked like something out of a menagerie today as the Washington Senators lost to the New York Yankees, 8 to 4. Chase gave up four bases on balls, hit three batsmen, and made two wild pitches while his defense produced five errors. Red Ruffing permitted two doubles and kept everything else to one base in acquiring his seventh victory against six defeats. Score:

WASHINGTON.	Ab	R	H	P	A
Case,cf	5	0	1	2	0
West,rf	5	0	2	0	0
Walker,lf	5	0	1	1	0
Bonura,1b	5	0	1	12	1
Travis,3b	4	1	2	0	3
Myer,2b	4	1	2	1	3
Selbert,ss	3	0	1	3	3
Early,c	3	0	0	4	0
Chase,p	3	0	1	0	1
*Wels	1	1	1	0	0
	37	4	10	27	13

NEW YORK.	Ab	R	H	P	A
Crose'l,ss	5	0	1	1	3
Rolfe,3b	4	0	0	3	3
Keller,rf	5	2	2	2	0
DiMag'o,cf	3	3	1	3	0
Selkirk,lf	3	1	2	3	0
Gordon,2b	3	1	2	4	1
Rosar,c	3	0	0	5	0
Dahl'n,1b	5	0	2	9	0
Ruffing,p	4	0	0	0	1
	37	8	10	27	3

*Batted for Chase in ninth.

New York	004	012	010—8
Washington	000	000	031—4

Errors—Selkirk, Bonura, Travis [2], Gelbert, Early. Runs batted in—DiMaggio [2], Dahlgren [3], Gordon, Selkirk, 2, Travis, Myer [2], Walker. Two base hits—Keller, Dahlgreen, Bonura, Travis. Three base hit—Rosar. Home run—DiMaggio. Sacrifice—Selkirk. Stolen bases—Crosetti, Rolfe. Sacrifices—Rosar, Selkirk. Left on bases—New York, 11; Washington 9. Bases on balls—Chase, 4; Ruffing, 2. Struck out—Chase, 3; Ruffing, 7. Hit by pitcher—Crose, 3 [Selkirk, Crosetti, DiMaggio]; Ruffing [Gelbert]. Wild pitches—Chase, 2. Umpires—Summers, Rue, and Grieve. Time—2:14. Attendance—3,000.

Newsom and Tigers Defeat Our Sox, 3 to 1

Powerless

CHICAGO.	Ab	R	H	RBI	P	A	E
Webb, ss	4	0	0	0	1	3	0
Kreevich, cf	4	1	1	0	5	0	0
Kuhel, 1b	3	0	1	0	3	0	0
Solters, lf	4	0	2	1	2	0	0
Rosenthal, rf	4	0	1	0	3	0	0
McNair, 2b	4	0	0	0	3	0	1
Tresh, c	3	0	1	0	3	0	0
Kennedy, 3b	3	0	0	0	4	2	0
Rigney, p	2	0	0	0	0	0	0
*Silvestri	0	0	0	0	0	0	0
Appleton, p	0	0	0	0	0	0	0
	31	1	6	1	24	5	1

DETROIT.	Ab	R	H	RBI	P	A	E
Bartell, ss	4	0	1	0	3	4	1
McCosky, cf	4	0	0	0	1	3	0
Gehringer, 2b	3	1	2	1	0	3	0
Greenberg, lf	3	1	2	2	1	0	0
York, 1b	3	0	0	0	12	0	0
Campbell, rf	3	0	0	0	1	0	0
Kress, 3b	4	0	1	1	2	3	0
Sullivan, c	2	0	0	0	7	1	0
Newsom, p	3	0	0	0	0	2	0
	29	3	5	3	27	14	1

*Silvestri batted for Rigney in eighth.

Chicago	000	100	000—1
Detroit	100	002	00*—3

Two base hits—Greenberg, Kreevich. Three base hit—Gehringer. Sacrifices—Kuhel, Campbell. Double play—Gehringer to Bartell to York. Left on bases—Chicago, 8; Detroit, 7. Bases on balls—Rigney, 4; Newsom, 1. Struck out—Rigney, 2; Appleton, 1; Newsom, 7. Hits—Rigney, 4 in 7 innings; Appleton, 1 in 1. Wild pitches—Rigney [2]. Losing pitcher—Rigney. Umpires—Ormsby, McGowan and Kolls. Time—1:45. Attendance—5,018.

[Continued from first sport page]

double to right center. R

GRAINS ADVANCE AFTER SINKING TO SEASON LOWS

Wheat Futures Close with ¾ Cent Net Gains.

CHICAGO GRAIN PRICES

Closing prices on the July delivery of principal grains on the Chicago Board of Trade:

	Yesterday.	Saturday.	Yr. ago.
Wheat	$0.75	$0.74¼	$0.68⅜
Corn	.69½	.70⅝	.46⅛
Oats	.31⅛	.30½	.30⅝
Rye	.49⅝	.38¼	.44⅜
Soy beans	.78½	.77	.91½

Grain prices turned upward yesterday, but not until after seasonal lows had been established on July and September wheat, December corn, September and December oats, and all deliveries of rye. July wheat sold at 73⅜ cents a bushel at one time, the lowest price since September, 1939.

Wheat futures rallied about 1½ cents from the early low and closed at the top with net gains of ¾ cent. Corn finished ⅛ to ⅜ cent higher, and oats ¼ to ⅝ cent higher. Rye led the rally and finished 2¼ cents higher. Soy beans were up ⅜ to 1½ cents at the close.

Indicate Higher Yield.

Early selling of wheat was led by houses with southwestern offices, presumably hedging against the increased movement of new grain in that area. It is estimated that about 50 per cent of the 1,777 cars of wheat received at Kansas City was offered for sale in the spot market.

There was some selling of futures on a report issued by the Santa Fe railway forecasting a yield in Kansas, Oklahoma, and Nebraska of about 10,000,000 bushels more than the department of agriculture's June 1 forecast.

Other reports from the southwest indicate the possibility that much of late maturing wheat will not be harvested, due to a very small yield per acre of unusually light weight grain, much of which is too light to be eligible for government loans.

Corn Forecasts Due Tomorrow.

Favorable weather and crop reports had some effect on the corn market early. Chicago statisticians will issue their first estimates of the season on this grain tomorrow. Traders expect that a yield of around 2,475,000,000 bushels will be forecast or about 100,000,000 bushels less than on July 1 last year. The actual harvest in 1939 was 2,619,000,000 bushels.

Commission houses were persistent buyers of July rye, based, it is said, on the unusually low price in comparison with corn, which makes it attractive as a feed grain.

REVENUE FREIGHT LOADINGS.

Cars of revenue freight loaded last week and reported yesterday by the railroads included:

	Wk. ended June 29.	Preceding Week.	Year Ago.
Baltimore & Ohio	51,941	51,820	44,053
Mo. Kas & Texas	7,136	6,718	7,308
North Western	29,811	29,765	26,894
Santa Fe	29,965	28,736	31,890

NEW YORK CURB

Monday, July 1, 1940.

Shares sold today.....74,000 Total sales, 1940 to date.....26,657,000
Year ago.....40,185 Total sales, 1939 to date.....19,643,168

	Sales.	High.	Low.	Close.	Net chge.
†Aero Sup B.	400	5⅝	5¼	5⅝	....
Ainsworth ...	300	4⅜	4⅜	4⅜	....
Alum Co Am..	250	156	153	153	— 4
Do pfd	150	114½	114	114½	+ ½
†Am Cit P&LB	600	1⅛	* 1	1	— ⅛
Am Cyan B..	200	32½	32¼	32½	— 1¼
Am Gas & El	400	33⅛	33⅛	33⅛	— ⅝
Am Meter ...	100	28⅝	28⅝	28⅝	+ ⅛
†Am Republics	400	5⅞	5¾	5⅞	— ⅛
†Am Seal Kap	200	4¼	4¼	4¼	+ ⅛
Am Superpow.	800	½	½	½	....
Anch Post F.	200	1½	1½	1⅝	+ ⅛
Ark Nat Gas.	100	1⅞	1⅞	1⅞	— ⅛
Do A	100	2⅛	2⅛	2⅛	— ⅛
†Art Met Wks	300	4½	4½	4⅝	+ ⅛
†Ashld Oil&R	200	4⅜	4⅜	4⅜	+ ⅛
†Asso G&El A	100	¾	¾	¾	....
Atl Get Fish..	100	2	2	2	....
Atl Cst L Co	100	13½	13¼	13½	+ ⅛
Atl Gas L pf	10	100	100	100	— 3½
†Atl Rayon ..	100	4½	4½	4½	— ⅛
†Atlas C war	1,300	⅜	⅜	⅜	....
Babcock & W	100	23	23	23	— 1
†Bald Loco w	300	6	6	6	— ⅛
†Basic D'mite	100	5	5	5	....
†BathIronWks	1,200	13⅜	12⅞	13⅛	+ ⅛
†Beech Aire	100	4¼	4¼	4¼	+ ⅛
†Bellanca Aire	100	4	4	4	— ⅛
†Berk & G Fu	100	....	....	....	....
†Do war	100	*	*	*	— ....

[*Represents 1/32ds.]

Bliss E W ...	200	13¼	13	13¼	+ ⅛
Braz T L & P	100	3	3	3	— ⅛
†Breeze Corp.	200	5¼	5¼	5¼	— ⅛
†Brewst Aero.	500	8⅜	8⅜	8⅜	— ⅛
†Brown F&W.	100	2⅜	2⅜	2⅜	+ ⅛
Buckeye P L.	150	34⅛	34	34	....
Calamba Sug.	100	13⅛	13⅛	13¼	+ 1⅜
†Can C Airw.	100	6⅛	6⅛	6⅛	....
Can Marconi .	500	½	½	½	....
CaroP&L $7 pf	10	105½	105½	105½	— ½
Carrier Corp .	300	7⅝	7½	7⅝	....
†CenNYPw pf	10	99	99	99	....
Cen St El	6,000	¼	¼	¼	....
Do 6% pfd..	125	1½	1⅜	1⅜	....
Cities Service.	500	5	5	5	— ⅛
Do pfd	100	63	63	63	— ½
†Cleve Tract.	100	4½	4⅜	4½	— ⅛
†Colo P&L war	200	4	4	4	....
Colum G& E pf	50	60	60	60	....
Comwlth&Swar	600	⅛	3-32	3-32	— 1-32
†Cons G&EBal	200	74½	73½	73½	— ½
ContRoll & Sil	200	6	5½	5½	— 1
Copper Range.	100	4	4	4	....
†Croft Brewing	200	*	*	*	....
†Crown Drug..	100	1	1	1	....
†Decca Record	100	4⅜	4⅜	4⅜	....
Duke Power...	50	68	68	68	....
Duval Tex Sul	100	5½	5½	5½	— ⅛
Eagle Pich Ld	100	8¾	8¾	8¾	— ⅛
East Gas & Fu	200	2¼	2¼	2¼	....
Do 6 pfd...	300	18	17	17⅜	— 1⅛
Do pr pfd...	25	45	45	45	— ½
East Sta pf A	25	17⅛	17⅛	17⅛	....
Do pfd B..	25	17⅛	17⅛	17⅛	— ⅛
El Bond & Sh	3,800	6⅝	6	6	— ⅝
Do pfd	800	66½	65½	66	....
Do $5 pfd...	400	58	56½	58	— ¼
†Electrographic	100	12	12	12	+ 1
Emp&AP$ % pf	25	61¼	61⅛	61⅛	+ 2⅛
Do 7% pfd...	25	62	62	62	+ 1
Emsco D & Eq	600	9	9	9	....
†Equity Corp.	100	*	*	*	— ....
Eureka Pipe L	50	23	23	23	— 2¼
†Fairchild Av.	300	8⅝	8⅝	8⅝	+ ⅛
†Farsh E & A	1,000	4¼	4⅛	4⅛	— ⅛
†Falstaff Brew	100	6⅞	6⅝	6⅝	....
†Fanny Farm.	50	18⅝	18⅝	18⅝	— ⅛
Ford M Can A	200	8⅞	8⅝	8⅞	+ ⅛
Do B	25	9¼	9¼	9¼	— 1
Ford Mot Ltd.	100	1⅛	1⅛	1⅛	....
†Fruehauf Tra	100	22½	22½	22½	....
Gen Firepfg....	300	12⅜	12	12⅜	+ 1⅛
Glen Ald Coal	1,200	7¼	7	7¼	....
Gray Mfg.....	100	6	6	6	....
Gt AU & P nv	25	92	92	92	....
Gulf Oil.....	100	27½	27½	27½	....
Gulf S U 6 pf	50	112	111	111	....
Hazeltine ...	100	19	19	19	....
†Hearn D G ..	100	15	15	15	+ ⅛
†Hecla Min....	300	4⅝	4½	4⅝	— ⅛
†Hubbell H...	50	15	15	15	....
Humble Oil....	400	53⅛	53⅛	53⅛	+ ⅛
Hum Shoes ..	600	6⅝	6	6⅝	+ ⅛
†Huyler's pf st	50	6	6	6	....
†IllinaPo div ct	1,000	6¼	6¼	6¼	— ⅛
†Do pfd	100	26⅜	26⅜	26⅜	— ⅛
Imp Oil Ltd..	900	6	5⅝	5⅝	+ ⅛
Int Hyd-El pf	100	7⅞	7⅞	7⅞	— ⅛
Int P&P war.	1,000	2⅜	2⅜	2⅜	....
Int Petrol	1,100	8½	8½	8½	....
†Int Prod	100	3¼	3¼	3¼	— ⅛
†Int Home Eq	300	8⅜	8	8⅜	+ ⅛
JerCP&L 7 pfd	20	108	105	105	— 1
Jones&Lau Stl	100	21	21	21	— 1
†KoppersCo pf	10	76	76	76	....
Lake Shore M	200	11	10⅞	10⅞	+ ⅛
Lary Fdy&M.	100	3	3	3	— ⅛
Lehigh C & N	200	2¼	2¼	2¼	— ⅛
†Leonard OilD	100	*	*	*	....
Long Is Lig...	200	1¼	1¼	1¼	+ ⅛
Do pfd	25	31	31	31	— 2
Do pfd B ..	100	28½	28	28	— 1½
†Majest Rad&T	800	*	⅛	⅛	— ....
†Mead John ..	10	136	136	136	— ....
†Merritt-C & S	700	3⅜	3	3⅜	+ 1⅛
†Do pfd A..	100	59	59	59	+ 2
†Mich Bumper	100	⅛	⅛	⅛	....
†Mid West Cor	100	6⅛	6⅛	6⅛	— ⅛
Minn M & M	125	54⅝	54½	54½	— 1½
†Molybdenum..	400	6¼	6⅛	6⅛	— ⅛
†Monarch M T	100	37	37	37	....
Montg Ward A.	100	161	161	161	— 1
†Mt Clty Corp	100	3	3	3	+ ⅛
Mount Prod ..	100	5½	5½	5½	....
Mount S Pow	200	16⅛	16⅛	16⅛	— 1⅛
Mt St T & T	10	125¼	125¼	125¼	— 2½
†Nat Bellas H	100	*	*	*	....

	Sales.	High.	Low.	Close.	Net chge.
†Nat Cont ..	100	9⅝	9⅝	9⅝	— ⅜
Nat Fuel G..	200	11⅛	11	11	— ⅛
Nat P&L pfd.	75	86⅝	86⅛	86⅝	— ⅜
†Nat Rub Mc	300	5¼	4⅝	4⅝	— ⅜
New Eng T&T	20	114⅛	113	113	+ 2⅜
†N H Clock..	100	4½	4⅛	4⅛	+ ⅛
N J Zinc.....	50	54	54	54	— ½
NY P&L7%pfd	10	109½	109½	109½	+ ⅛
NYSE&G 5½pf	20	101½	101½	101½	— ⅛
N Y Transit..	100	5⅝	5¼	5⅝	— ⅛
†Nisg Hud P	1,600	5¼	4¾	4¾	— ⅜
†Noma Elec ..	200	3⅜	3⅜	3⅜	....
Nor A L & P	100	⅛	⅛	⅛	....
†Nor Am R A	100	18¼	18¼	18¼	+ ⅛
Nor Pipe L..	100	7	7	7	— ⅛
Nor Sta Pw A	200	11	10⅝	11	— ⅜
†No'west Eng.	50	15	15	15	....
Ohio Brass B..	100	21	21	21	....
†OkIaNG cv pf	25	113	112	112	+ 1
†Oldetyme Dis	100	4⅜	4⅜	4⅜	....
Pac G&E 6 pf	300	32½	32	32½	— ⅛
Pac P&L 7%pf	20	85½	85½	85½	+ 1¼
†Pender Gr A	80	41½	41½	41½	....
†Pennroad Corp	200	1⅜	1⅜	1⅜	....
†Pa-Cent Airl.	300	16⅜	16¼	16⅜	— ⅜
†Pharis T & R	100	4¼	4¼	4¼	— ⅛
PhilaElCo pfd.	10	115⅜	115⅜	115⅜	+ 2¼
†Phoenix Sec.	600	8⅝	8½	8⅝	....
†Pierce Gover	200	14	14	14	— ⅛
†Pioneer Gold	100	1¼	1⅛	1⅛	+ ⅛
Pitney Bowes .	300	6¼	6¼	6¼	— ⅛
Pitts & LakeE	130	57	56½	57	....
Pitts Pr Gl....	100	77¼	77¼	77¼	— ⅜
†Pleas V Wine	300	2¼	2¼	2¼	+ ⅛
Powdr & Alex	100	3⅜	3½	3⅜	....
Premier Gold..	200	⅜	⅜	⅜	— ⅛
PsInd $7 prpf	25	87	87	87	— ....
Do $6 pfd ..	25	43	43	43	— 1
PSOkla 6 pf pf	10	101	101	101	— 1
PugSP&L $6 pf	50	21¼	21⅛	21⅛	— 1⅛
RKO Opt war	100	⅜	⅜	⅜	....
†Republic Avi	2,000	4¼	4⅛	4⅛	— ⅛
Richmond Rad	500	1¼	1⅛	1⅛	— ⅛
†Ruatless Inc.	300	10⅜	10⅜	10⅜	— ⅜
†Ryerson & Hn	100	⅝	⅝	⅝	....
St Regis Pap	100	2⅜	2⅜	2⅜	— ⅛
†Schiff Co ..	100	10	10	10	....
†Scranton Lace	10	20	20	20	— 1¼
Segal Lock&H	7,000	1	⅝	1	+ ⅛
Seiberling Rub	100	4¼	4¼	4¼	....
†SelectedInd cv	100	2⅜	2	2⅜	....
†Shat-Denn ..	100	4⅛	4⅛	4⅛	— ....
Sherwin Wms.	150	74⅜	73½	73⅝	— 1½
Do pfd	10	108½	108½	108½	— ⅛
†Silex	100	11½	11¼	11⅜	— 1⅛
†Simmon H&P	3,100	5	4⅞	4⅞	— ⅛
†Simplicity Pa	100	1¼	1¼	1¼	....
Singer Mfg..	40	108	106	106	— 2½
†Sonotone	100	1⅜	1⅜	1⅜	....
†Sons Mfg	100	3½	3½	3½	....
So Cal Ed B pf.	100	29⅝	29⅝	29⅝	+ ⅛
†Spaldings A	100	9	9	9	+ ⅛
†Spencer Shoe	500	1⅛	1	1	— ⅛
†St Oil Ky....	100	18	18	18	+ ⅛
†St Oil Ohio	100	31	31	31	— ⅛
St Pow&Lt ..	2,500	⅛	⅛	⅛	....
Stinnes H....	1940	1940	1939	1939	....
Swan Finch O	100	5½	5½	5½	— ⅛
†Taylor Dist.	3,800	1⅛	1⅛	1⅛	— ⅛
Technicolor	1	10	10	10	....
†Trans-Lux ..	100	1	1	1	....
†Tunsteni Oil	200	2¼	2¼	2¼	....
Tubize Chat ..	200	5¼	5¼	5¼	+ ⅛
†Udylite Corp.	100	4⅞	4⅞	4⅞	+ ⅛
Union G Can..	100	8	8	8	— ⅛
†Un Prem F $	100	15⅝	15⅝	15⅝	— ⅜
†Un Shirt Pr ..	100	10½	10½	10½	— ....
†Unit C-Wh St	1,000	⅝	⅝	⅝	— ....
Unit Gas	100	1⅜	1⅜	1⅜	— ....
Do pfd	200	102½	102	102½	+ 2
Un Lt & Pw B	100	⅛	⅛	⅛	— ....
Do pfd	100	24⅝	24⅝	24⅝	— 1⅝
Unit Shoe M	100	63	63	63	— ....
Do pfd	10	41	41	41	— ¼
†Unit Specialts	300	5½	5½	5½	+ ⅛
†U S Lines pf	100	2⅜	2⅜	2⅜	— ⅛
†Un Wall Pap	200	1⅜	1⅜	1⅜	— ⅛
†Valspar pfd..	25	17⅛	17⅛	17⅛	+ ⅛
Waco Aire	100	4	4	4	— ....
West Air Exp	200	4⅜	4⅜	4⅜	— ⅛
†Willson Prod	25	9½	9½	6¼	+ 1⅜
WrighHarr	300	3⅝	3¼	3⅜	+ ⅛

DOMESTIC BONDS.

	Sales.	High.	Low.	Close.	Net chge.
$ Ala Pow 5s '68..	105½	105½	105½	....	
28 do 4½s '67.....	102	101½	101½	....	
11 Am P&L 6s 2016..	98¼	97½	97⅝	— ⅜	
$ Ark P&L 5s'56..105⅝		105⅝	105⅝	+ ⅛	
12 As Elec 4½s'53..	48⅛	47¾	47⅞	....	
3 As G&E 5s'50....	15⅛	15⅛	15½	....	
4 do 5s '68.....	15	15	15	....	
10 do 4½s '49.....	15⅝	15	15	— ⅛	
2 As T&T 5½s'55A	60	60	60	— 1	
5 †BaldwL 5s'50..	110¾	110¾	110¾	— ⅛	
18 BellTCan 5s'57B.	97¼	96⅝	96⅝	— ⅜	
2 do 5s '60C.....	98	98	98	+ 1	
6 BirmEl 4½s '68..	98	97¼	97¼	— ⅝	
2 Can Nor P 5s '53	70	70	70	....	
1 Can Pac 6s '74..	68	68	68	+ ⅝	
6 CenPw 5s '57D..	99	99	99	+ ⅛	
6 Cen St El 5½s'54	31½	30½	30½	— 1½	
1 do 5s '48.....	30	30	30	— 1¼	
9 CenStP&L 5½s'53	75	74	84¼	— ⅛	
5 Chi Ry 5s '27ct..	41¼	41¼	41¼	—	
1 Cities Ser 5s '66..	73½	75½	75½	—	
4 do 5s '58.....	73½	73½	73½	....	
42 do 5s '50.....	74¼	73½	73⅝	— ⅜	
34 CitSP&L 5½s'49.	86⅝	85	85	— 2½	
6 CitSPow 5½s'52..	85⅝	85	85	— ⅝	
3 CommuP&L 5s'57	92¼	92¼	92¾	....	
1 †ConGasU 6s'43st	85¾	85¾	85¾	— ¼	
27 ContG&E 5s'58A..	89¾	89¼	89¼	— ⅜	
2 Cuban Pob 4½s'49	49	49	49	— 2½	
2 CudahPr 3⅜'55	97¾	97¾	97½	— ⅛	
2 †EastG&F 4s'58A	79¼	79¼	79¼	....	
73 ElecP&L 5s2030	76⅜	75¼	73½	— 2½	
2 EmpireDist 5s'52.	103⅛	103	103	....	
24 Fla P&L 5s'54..	104¼	104¼	104¼	....	
5 FlaPow 4s'66C..	102¾	102¾	102¾	....	
2 GaryE&C 5s'44st.	100¼	100¼	100½	+ ⅛	
5 GenPbUt 6½s'56	97¼	97	97¾	— ⅜	
10 GeoPow 5s '67..	106	105½	106	— ⅜	
3 GeoP&L 5s '78..	60	60	60	— 1	
2 GlnAldCoal 4s'65	69	69	69	— 1	
1 HousL&P 3½s'66..	109	109	109	— ½	
11 †Hygrade 6s '49A	67	65	65	— 2½	
9 †do 6s '49 B	66	66	66	— 1	
10 IllP&L 5s '56 C.	103¼	102¾	103⅛	+ ⅛	
1 do 5½s '57	96⅜	96⅜	96⅜	....	
2 do 6s '53	105⅞	105⅞	105⅞	— ⅛	
1 do 5½s '54 B	105⅛	105⅛	105⅛	+ ⅛	
5 IndSvc 5s '63 A	66⅛	66⅛	66⅛	+ 1⅛	
1 IndpleGas 6s'52..	81	81	81	....	
5 IntIPSec 7s '57 E	34¼	34	34	— ⅛	
6 do 7s '52 F.....	36½	36½	26½	— 8½	
2 do 6½s '55 C ..	30½	30	30	— 2	
7 InterxPow 6s '52	40½	40	40	— ½	
21 do 5s '57	63	61	61¼	+ 1¼	
7 †I Sup Pw 6s'63A	32	31	32	— 1	
1 McCord 6s'48 st.	60	60	60	+ 1½	
1 MiddVal 5s '43	57¾	57¾	57¾	— ⅛	
1 MidSPet 6½s'45A	94	94	94	+ 1¼	
3 MinnP-L 4½s'78.	103¾	103½	103¾	+ ⅛	
2 Miss Pow 5s '55.	103⅞	103⅞	103⅞	— ⅛	
4 NevCalE 5s '56..	71	70¼	70½	+ ⅛	
2 NEngG-E 5s '50	62	62	62	— ⅛	
1 do 5s '47	62	62	62	— ⅛	
2 NEnrPw	96	96	96	— ⅛	
1 do 3½s '61.....	108¾	108¾	108¾	+ ⅛	
2 NOrlPS 6s'49 A .	101⅜	101⅜	101⅜	+ ⅛	
1 do 5s '42 st....	103¾	103¾	103¾	+ 1⅛	
5 NYSt&G 4½s'80.	104¼	104¼	104¼	— ⅛	
2 NorCUt 5½s'48 A	40¾	40	40¾	+ 2¾	
2 NorwPS 5s '57..	105½	105½	105½	— ⅛	
2 PacG-E 6s'41 B.	107¼	107¼	107¼	....	
16 PacP&L 5s '55..	92¼	92	92	— ⅛	
10 PenCP-L 4⅛s'77.	104	103	104	— ⅛	
1 Pen-Ch Ed 6s'50.	109¼	109¼	109¼	+ ⅛	
1 do 5½s '59.....	106⅝	106⅝	106⅝	+ ⅛	
1 PGL&C 4s '81 B..	95⅝	95⅝	95⅝	+ 1	
7 do 4s '61D.....	97¼	97	97¼	+ ⅛	
10 Pitts Stl 6s .101		100¼	100½	— ⅛	
4 Poto Ed 5s '56E..	108	107⅞	108	— ⅛	
1 PwCoCa 4½s'59B	64	64	64	+ 1	
10 PSP&L 5½s '49..	96½	95½	96½	+ ⅛	
2 do 5s '50C.....	93½	93¼	93¼	— ⅛	
12 do 4½s '50D.....	89¼	89¼	89¼	— ⅜	
2 QueenBG 5½s '52	85	85	85	+ 2	
4 SEP&L 6s 2025A.111		111	111	+ ⅜	
2 †SoCalEd 3⅜s'60.108		107⅜	108	....	
1 †do 3⅜s '60B....107⅜		107¼	107⅜	— ⅛	
10 SoIndRy 4s '51..	40½	40½	40½	— ⅛	
4 S'waTel 5s '61A.104¼		104¼	104¼	+ ⅛	
1 S'wP&L 6s 2022A 95½		95½	95½	— 1⅜	
3 StdG&E 6s '48 st	68¼	67⅜	67⅜	— 1¼	
26 do 6s '51.....	68¼	67⅞	68	— ⅜	
5 do 6s '57.....	68¾	68¼	68½	— ⅜	
9 do 6s '66.....	68	67⅞	68	— ⅜	
4 Std P&L 6s '57..	67⅜	67½	67½	— 1	
7 †Starr Corp 5s'50	23½	23½	23½	— ⅛	
2 Tex El S 5s '60.105¾		105¾	106⅜	....	
1 TideWP 5s '79A..	94½	94¼	94½	— ⅛	
1 TwinCRT5½s'52A	61½	61½	61½	— ⅜	
1 Unit L&P 6s '75	82	82	82	+ ⅛	
14 Unit L&R 5½s'52	90	89¾	89¾	— ⅜	
5 do 6s '52A.....	114	113¾	114	— ⅜	
3 UtahP&L6s2022A	95	95	95	+ 1	
1 VirgPS 6s '46..	99	99	99	+ ⅛	
3 West N Un 6s '44	49	49	49	....	
1 †WisP&L 4s'66A..	106⅛	106¼	106¼	....	

FOREIGN BONDS.

	Sales.	High.	Low.	Close.	Net chge.
1 DenMB 5s '72 IX	20½	20¾	20½	— 2	
2 ErcME1 6½s '53A	40	39	39	— 7	
2 GerCMun 7s '47	17½	16	16	— 2	
5 do 6s '47.....	17½	17½	17½	+ 4	
1 PiedH-E 6½s'60A	33⅜	33½	33½	— 4½	
5 †Russian 6½s '19	⅝	⅝	⅝	+ ⅛	
5 †do 5½s '21.....	⅝	⅝	⅝	+ ⅛	
2 Stinnes4s'40 2d st	30½	30	30	— 5	
9 Terni El 6½s '53	30½	27	27	—10	
13 Unit E 6s 7s '58	38	32½	32½	— 5½	

*Ex dividend. †Fully listed; all others are dealt in on the unlisting trading basis. §Matured bonds; negotiability impaired during investigation xr—Ex rights. xin—Ex interest. ur—Under rule. ww—With warrants.

NAVAL STORES.

SAVANNAH, Ga., July 1 (AP).—TURPENTINE—Bulk, 20½c per gal; offerings, 386 casks; sales, 1,550 gallons; receipts, 334; shipments, 106; stock, 9,529. ROSIN—Firm; offerings, 479 lots of 280 lbs. all sold; to

Charles D. Brandriff, general auditor in the Quote: B, D, $3.10; E $3.40; F, G, H, I, $3.75; K, $3.77½; M, $4.00; N, $4.65; WG, $4.85; WW, $5.60; X, $5.90. Turpentine sold on a new bulk basis which brought about a drop in the quoted price from last week's 26½ cents in barrels to 20½ cents. The Savannah cotton and naval stores exchange values the empty spirits turpentine barrel at $3. Under the new selling on a bulk basis, $3 is allowed for the barrel or 6 cents per gallon.

SAN FRANCISCO AIRPORT BONDS.

A banking group headed by the Harris Trust and Savings bank and including the Chase National bank, the Smith, Barney & Co., and the Northern Trust Company of Chicago has been awarded $945,000 of airport bonds of San Francisco, Cal.

BANK BORROWING INCREASED AGAIN BY BUSINESS MEN

But Loans to Securities Brokers Dwindle.

Loans to commerce, industry, and agriculture made by member banks of the federal reserve system in 101 cities were $12,000,000 larger in the week ended June 26 than in the preceding week, the federal reserve board reported yesterday. The increase was the fourth straight weekly gain.

The total of such loans at the end of the latest week was $4,399,000,000, which was $566,000,000 more than the amount reported a year earlier.

Brokers' Loans Lower.

Loans to brokers and dealers in securities declined $18,000,000 for the week to $395,000,000.

The banks' holdings of United States government bonds decreased $6,000,000 to $6,377,000,000. The total, however, still was $497,000,000 larger than the amount of such bonds held a year earlier.

Holdings of obligations guaranteed by the government increased $8,000,000 for the week to $2,408,000,000.

Comparative Figures.

Following are comparisons of the principal assets and liabilities of the member banks of the Federal Reserve system in 101 leading cities as at the close of business Wednesday [last six ciphers omitted]:

Assets.

	Inc. or dec. since Jun.26	Jun.19	Jun.28 1939
Loans and invest., total	$23,581	−$15	+$1630
Loans, total	8,435	− 9	+346
Com., indus., agri. loans	4,399	+12	+566
Open market paper	309	....	− 6
Loans to brokers, etc.	395	−18	−253
Other loans for securities	467	− 3	76
Real estate loans	1,202	+ 3	+ 41
Loans to banks	38	−10	− 13
Other loans	1,625	+ 1	− 75
Treasury bills	1,272	− 7	+516
Treasury notes	2,054	− 4	− 58
U. S. bonds	6,377	− 6	+497
Obligation guar. by govt.	2,408	+ 8	+260
Other securities	3,536	+10	+245
Reserve in Fed. Reserve	11,669	+74	+3,190
Cash in vault	506	+ 7	+ 51
Bal. with domestic banks	3,272	− 7	+516
Other assets—net	1,168	+ 8	− 73

Liabilities.

Demand dep.—adjusted	20,681	+186	+3,461
Time deposits	5,312	+ 6	+ 75
U. S. Govt. deposits	580	− 2	+ 25
Inter-bank deposits—			
Domestic banks	8,425	−109	+1,678
Foreign banks	678	− 9	+ 78
Borrowings	1	+ 1	+ 1
Other liabilities	1,755	+

STUDY OLD TAX LAWS FOR CUE TO NEW LEVIES

World War Imposts May Be Model.

President Roosevelt's request for "steeply graduated" taxes on "excess" profits yesterday brought corporation executives and tax experts to a study of laws in effect during the last world war, for a cue as to what might be expected under the new levies.

Altho the exact form of the taxes to be imposed is not known, measures in effect during this country's involvement in the earlier conflict are expected to serve as models for new legislation which congress has been asked to enact.

The earlier taxes were designed to prevent corporations and individuals from reaping undue benefit from sharply increased business resulting from war orders. Large proportions of the "excess," or above normal profits were taken by the federal government in the form of taxes.

First Enacted in 1917.

These levies were first enacted in March, 1917, before the United States declared war, modified several times, and finally repealed in 1921, three years after the war ended.

Under provisions of these laws, excess profits taxes were computed after the taxpayer had deducted federal income taxes, capital stock taxes, and other forms of taxation in effect at the time.

This method of computing the excess profits tax is expected to be revived in whatever new legislation is agreed upon.

The average individual taxpayer, in making his tax return covering wages and salaries, will not be affected by the new excess profits tax. He may feel an effect however, in the event the tax influences the market value or dividend policy of a corporation in which he owns stock.

Generally, two methods are available for arriving at the basis upon which excess profits taxes are levied. Under one the tax would apply on all earnings above the average of several designated prior years, termed "normal" years for taxing purposes.

Graduated Rate Possible.

Under the other a corporation, partnership, or individual would be allowed to earn a specified return on invested capital and required to pay a graduated levy on all excess profits. In each instance normal taxes would be levied against "normal" earnings, and those below the "return on invested capital" line.

The first excess profits tax was enacted on March 3, 1917, while the United States was still neutral, and levied 8 per cent on the earnings of all corporations and partnerships above an amount representing 8 per cent on invested capital, with a lump sum exemption of $5,000.

The tax thus applied on all earnings which exceeded the $5,000 exemption, plus the allowance for invested capital—i. e., the original amount paid in for capital stock plus accumulations in the form of surplus and undivided profits. This law assumed profits ranging up to 8 per cent on invested capital to be normal, unaffected by war influence.

Supplemented by New Law.

This tax was supplemented by the war revenue act of Oct. 3, 1917, which granted exemptions of $3,000 for corporations and $6,000 for individuals and partnerships, plus a percenatge of invested capital ranging from 7 to 9 per cent, depending on prewar earnings. All profits above the specified levels were taxed on a graduated basis ranging from 20 to 60 per cent—the maximum rate applying to profits above the level of a 33 per cent return on invested capital.

The revenue act of 1918 introduced an alternative method of computing the tax. Under this method, earnings in excess of those of a normal year were taxed 80 per cent. Individuals and partnerships were exempted.

The net income of a trade or business, less the excess profits tax, was subjected to a normal income tax of 2 per cent, plus a war income tax of 4 per cent. The excess profits tax in 1917 yielded 1 billion 844 million dollars.

Proposes Steep Boost.

The war profits tax proposal advanced during the current session of congress by Senator Tom Connally [D., Tex.] would raise the normal individual income tax rate from 4 to 10 per cent and would impose surtaxes starting at 6 per cent on net income between $1,000 and $2,000. The surtaxes would reach 80 per cent on net income in excess of $50,000.

Corporations would be required to pay a normal tax of 22 per cent on net income in excess of $25,000. They would pay surtaxes starting at 10 per cent on profits amounting to less than 10 per cent on invested capital. The surtaxes would reach 60 per cent on profits exceeding a 25 per cent return on invested capital.

How Defense Program Cost Will Boost Your Income Tax

The person earning $3,000 a year who, under given conditions, paid an $8 income tax last year will find his tax bill boosted to $30.80 under the new law increasing taxes for national defense purposes, according to a simplified compilation made public yesterday.

For a person who earned $5,000 and paid a tax of $80 last year, the levy will be increased to $110.

And if you happened to earn $5,000,000 last year, on which you paid $3,788,994, or 75.78 per cent, you will have to hand over to the tax collector under the new law $3,916,547, or 78.33 per cent.

Following is a simplified table which shows the change for an income tax bill of a given amount, with the normal tax, surtax, and 10 per cent supertax being computed for a married person having no extra dependents, receiving no partly exempt United States interest and having no capital gains and losses [income up to maximum of $14,000 presumed to be earned income]:

	Prior law		New law	
Net income	Tax	Rate, pct. of tax to income	Tax	Rate, pct. of tax to income
$2,000	None	....	None	....
$2,500	None	....	$ 11.00	0.44
$3,000	$ 8	0.27	30.80	1.03
$4,000	44	1.10	70.40	1.76
$5,000	80	1.60	110.00	2.20
$6,000	116	1.93	149.60	2.49
$7,000	172	2.46	233.20	3.33
$8,000	248	3.10	316.80	3.96
$9,000	329	3.66	422.40	4.69
$10,000	415	4.15	528.00	5.28
$11,000	505	4.60	655.60	5.96
$12,000	602	5.02	783.20	6.53
$13,000	703	5.41	932.80	7.18
$14,000	809	5.78	1,082.40	7.73
$15,000	924	6.16	1,258.40	8.39
$20,000	1,589	7.95	2,336.40	11.68
$25,000	2,489	9.96	3,843.40	15.37
$30,000	3,569	11.90	5,614.40	18.71
$40,000	5,979	14.95	9,552.40	23.88
$50,000	8,869	17.74	14,128.40	28.26
$60,000	12,329	20.55	19,320.40	32.20
$70,000	16,449	23.50	24,864.40	35.52
$80,000	21,269	26.59	30,738.40	38.42
$90,000	26,669	29.63	36,942.40	41.05
$100,000	32,469	32.47	43,476.40	43.48
$150,000	63,394	42.26	77,532.40	51.69
$200,000	95,344	47.67	112,199.60	56.10
$250,000	128,294	51.32	146,863.60	58.75
$300,000	162,244	54.08	182,427.60	60.81
$400,000	232,194	58.05	255,391.60	63.85
$500,000	304,144	60.83	330,155.60	66.03
$750,000	489,094	65.21	521,619.60	69.55
$1,000,000	679,044	67.90	717,583.60	71.76
$2,000,000	1,449,019	72.45	1,510,565.60	75.53
$5,000,000	3,788,994	75.78	3,916,547.60	78.33

[Compiled by Commerce Clearing House.]

Buyers Flock to Furniture Shows in City

Two of the world's largest home furnishings fashion shows opened in Chicago yesterday with more than 100,000 items on display valued at more than a million dollars.

Roscoe R. Rau reports 10 per cent sales gain

Buyers from nearly every state, Canada, Mexico, and South America were among the more than 3,500 who registered yesterday. Registered attendance at both shows is expected to reach the 10,000 mark.

Eight floors of the Merchandise Mart are being used for display purposes and 17 at the American Furniture Mart, the two buildings housing the shows. Both shows will run for two weeks.

Mart's 10th Anniversary.

F. D. Corley, president of Marshall Field & Co., and Mayor Edward J. Kelly participated in the unveiling of a clock at the entrance of the Merchandise Mart. The ceremony opened the market and marked the 10th anniversary of the Mart. Frank M. Mayfield, president of the National Retail Dry Goods association and president of Scruggs-Vandevoort-Barney, Inc., of St. Louis, Mo., addressed a luncheon meeting.

Roscoe R. Rau, executive vice president of the National Retail Furniture association, addressed a luncheon meeting at the American Furniture Mart. He said retail furniture sales so far in 1940 have shown a 10 per cent increase over 1939 and predicted that the gain would continue.

"Practical furniture that's colorful and graceful will outsell things that are overdesigned or that take us too far back into history," Rau warned manufacturers and designers.

Hits Defeatist Attitude.

Mayfield, addressing a group composed of 133 original 10 year tenants of the Merchandise Mart, said the American people "need fear not so much what Hitler is going to do to us as what fear of Hitler might make us do to ourselves."

"The heart of free enterprise is world trade and a minimum of government control," Mayfield declared. "I can't understand the defeatist attitude in this country that a democracy cannot compete with an autocracy. Our free enterprise system has overcome crises in the past and will in the future."

Carl Zeigler, recently elected mayor of Milwaukee, was guest speaker before a meeting of the National Wholesale Furniture Salesmen's association in the Furniture Mart. Terming totalitarianism the "black plague of the 20th century," he declared the United States is "an island of democracy in a sea of dictatorships."

A dinner meeting was held by the American Designer's Institute, which has its headquarters in the Furniture Mart.

Neither show is open to the public.

NEW TAX MACHINERY PLACED INTO EFFECT WITHOUT CONFUSION

Machinery for collection of the new national defense taxes went into operation "very smoothly and with a surprising lack of confusion," federal authorities in the Chicago district said yesterday.

E. C. Yellowley, supervisor of the Chicago district of the treasury department's alcohol tax unit, said his office received a few calls from retailers asking how to fill out inventory forms for floor stocks of liquor, but that otherwise there were no indications of confusion.

Carter Harrison, collector of internal revenue for the district, said literature explaining the new taxes was sent out by his office last week and that the new program was proceeding smoothly.

STREET CAR, 'L' TRAFFIC DROPS; BUS LINE GAINS

Both the Chicago Surface Lines and the Chicago Rapid Transit company [elevated system] showed decreases in number of passengers carried during June, but the Chicago Motor Coach company reported a gain of 0.52 per cent over last year.

The surface lines carried 55,258,174 passengers, compared with 55,992,412 in June, 1939, a decrease of 1.31 per cent. The elevated lines reported a decrease of 0.86 per cent. Both systems said the decline was due to the fact last month contained five Saturdays, an unusually light day for traffic. The surface lines reported an increase of 2.31 per cent in traffic in the first six months of 1940 by comparison with last year.

The motor coach system announced traffic for the six months gained 4.33 per cent.

NAVY AWARDS CONTRACTS FOR 45 WARSHIPS

Private Yards Get 413 Million Job.

Washington, D. C., July 1 [Special].—The navy department today announced the award of contracts for construction by private builders of 45 new warships, including 13 submarines and a seaplane tender, at a total cost of $413,540,300. It also awarded a $16,175,000 contract for construction of new shipbuilding docks at the Norfolk, Va., and Philadelphia navy yards.

The navy last week awarded contracts covering 19 submarines and destroyers in navy shipyards.

The navy yard docks expansion contract was awarded to three firms—Spencer, White & Prentis of New York; Foley Brothers of Pleasantville, N. Y., and Merritt, Chapman & Scott corporation of New York.

New Warship Awards.

The new warship contracts were awarded to the following private shipyards:

Electric Boat company, New London, Conn., 13 submarines at $2,795,000 each.

Bethlehem Steel company, Quincy, Mass., 4 cruisers at $23,618,000 each, and 4 cruisers at $18,573,000 each.

Bethlehem Steel company, Union Iron Works plant at San Francisco, 2 destroyers at $5,977,000 each.

Bethlehem Steel company, Staten Island plant, 2 destroyers at $7,431,000 each.

Gets Destroyer Orders.

Federal Shipbuilding and Drydock company, Kearny, N. J., 6 destroyers at $7,159,700 each, 2 destroyers at $8,500,000 each, and 2 destroyers at $5,277,000 each.

Bath Iron Works, Bath, Me., 6 destroyers at $6,813,200 each.

New York Shipbuilding corporation, Camden, N. J., 3 cruisers at $18,657,800 each, and 1 large seaplane tender at $14,260,500.

The contracts do not include armament, armor, and ammunition, nor propulsion machinery for the submarines. These items, to be supplied by the government, will increase the cost 25 per cent, it was said.

WITNESS CLAIMS UTILITY GAVE CAMPAIGN CASH

St. Louis, Mo., July 1 (AP).—John J. Hallihan, director of the Illinois department of registration and education, told a federal court jury today that in 1932 he received a $3,000 cash campaign contribution from an official of the East St. Louis subsidiary of the Union Electric company of Missouri.

This money, he testified, was for the primary campaign of Bruce A. Campbell, who unsuccessfully sought the Democratic nomination for governor in Illinois.

Hallihan was a government witness in the perjury trial of Frank J. Boehm, former executive vice president of the utility. The indictment was based on testimony Boehm gave the Securities and Exchange commission in which Boehm denied making any political contributions for the company.

Benjamin J. Alschuler, Aurora, Ill., attorney has testified he gave back about half of his retainers from Union Electric, or $111,000 in returned money. E. Bentley Hamilton, Peoria, Ill., testified today that from 1930 to 1939 he returned to the company about one-half of annual retainers of $40,000.

JUNE CUSTOMS COLLECTIONS UP IN CHICAGO AREA

United States customs collections in the Chicago district in June increased more than $500,000 over the preceding month, Joseph A. Ziemba, collector, reported yesterday. Collections last month totaled $1,273,869, compared with $770,743 in May and $767,330 in June, 1939.

Collections the first six months of 1940 totaled $4,726,147, compared with $4,609,596 in the first half of 1939.

Plan Training of 150,000 for Skilled Work

[Chicago Tribune Press Service.]

Washington, D. C., July 1.—Vocational training for the defense industries of up to 150,000 persons, including 50,000 from the WPA rolls, will be undertaken immediately, Sidney Hillman, vice president of the Congress of Industrial Organizations and a member of the President's national defense advisory commission, announced today.

Previously Hillman indicated that facilities can be made available for training 1,500,000 persons if the national defense program should require it, thru voluntary "in-service" training by industry and special training for the unemployed and those on Works Progress and National Youth administration rolls.

Take Third from WPA.

The immediate project, approved by President Roosevelt, will be financed by $9,781,340 alloted from WPA funds and $7,500,000 from the office of education of the federal security agency.

Fifty thousand enrollees will be taken directly from the WPA. The others will be selected thru state employment services coöperating with the United States employment service and from workers already employed in industry who wish to improve their skill.

"Vocational training facilities of public schools will be utilized in the project under the general supervision of the office of education," the announcement said.

Plan Local Supervision.

"Local school officials will be responsible for conduct of classes. In addition, existing advisory committees, including representatives of employers and labor, will consult with the local supervisor or director of vocational education concerning local needs involved in the project.

"Trainees from WPA rolls will be paid wages equivalent to those received by workers on WPA projects. Classes will be held during July, August, and September at vocational training schools provided thru the office of education, which will pay for their use as well as the salaries of teachers and supervisory personnel."

FSCC IS MERGED WITH MARKETING PACTS DIVISION

Washington, D. C., July 1 (AP).—The Federal Surplus Commodities corporation and the division of marketing and marketing agreements were merged today under a new agriculture department unit called the Surplus Marketing administration.

The division of marketing and marketing agreements formerly was under the Agricultural Adjustment administration. The FSCC, a Delaware corporation, will continue to exist, but will operate as the division of distribution and purchase of the Surplus Marketing administration.

Milo Perkins, who has had general direction of both phases of activity, became administrator of the surplus marketing administration. Dr. E. W. Gaumnitz, former director of the division of marketing and marketing agreements, and Philip F. Maguire, executive vice president of the FSCC, are assistant administrators and will continue in charge of their respective fields. Perkins and Maguire continue as officers of the FSCC.

INVESTING TRUST RULED BANKRUPT; WILL LIQUIDATE

New York, July 1 [Special].—Continental Securities corporation, investment trust which has been under reorganization in federal court, today was declared bankrupt by Judge Robert P. Patterson.

The judge granted the unopposed request of Arthur A. Ballantine, trustee, that the corporation be placed in liquidation. He reserved decision on the application of Alfred A. Cook of the law firm of Cook, Nathan, Lehman & Greenman for an allowance of $175,000.

One of the Causes of the Defeat of France

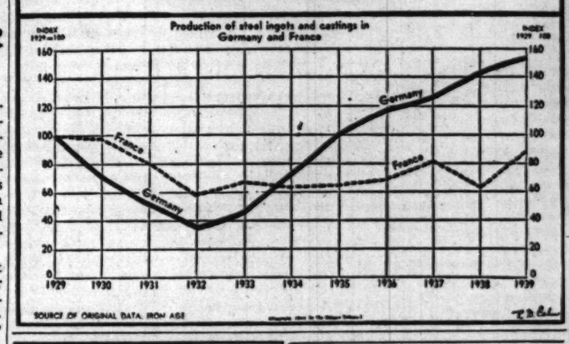

PRESIDENT SIGNS SHIP INSURANCE BILL; ASKS 50 MILLION DOLLARS

Washington, D. C., July 1 (AP).—President Roosevelt today signed a bill to establish a marine war risk insurance system and asked congress for $50,000,000 to underwrite it. The plan, long advocated by the Maritime commission, is designed as a "buffer" against any inability of ship operators to obtain insurance on reasonable terms and conditions from the private insurance market.

Hearings on the legislation developed that American underwriters had reinsured about half their risks in foreign markets, principally British.

The commission is authorized to provide marine war risk and marine risk insurance and reinsurance during any period when such insurance cannot be obtained on reasonable terms and conditions from the private market. The commission also is authorized to reinsure these risks with private companies.

BROADER TREATY FUNCTION GIVEN NEW DIVISION

Washington, D. C., July 1 [Special].—A new division of commercial treaties and agreements was created in the state department today to replace along broader lines the division of trade agreements, which was abolished. The new division will handle not only reciprocal trade agreements but commercial modus vivendi, and commercial treaties and agreements.

The change was made, Secretary of State Cordell Hull said, "in order most effectively to carry out the department's function of the protection of American foreign commerce."

The new division is staffed by the personnel of the old trade agreements division, under the direction of Harry C. Hawkins.

Defense Move Fails to Sway Rubber or Tin

Announcement of the formation of two companies by the Reconstruction Finance corporation to buy vast quantities of rubber and tin for defense purposes had little effect on prices of these commodities in speculative markets yesterday. There was no trading in tin futures, and rubber closed 0.19 cent a pound lower to 0.61 cent higher.

Traders in staples paid more attention to Russia's bid for territory and the Nazi conquest of Europe, but found little incentive for increased activity. Prices closed irregular.

Copper Demands Slow.

Demand for copper continued slow, with further weakness in prices. The big primary producers continued to hold their quotations at 11¼ cents a pound, while dealers outside the Connecticut valley indicated that sales had been made as low as 11 cents. Futures dipped 0.03 to 0.07 cent.

Trade selling forced wool top futures down 0.2 to 0.6 cent a pound, with Boston interests and commission houses buying. The July contract closed at 94.2 cents a pound, and standard tops lost 1 cent to close at $1.

Raw silk futures closed 5 to 10 cents a pound lower with silk for July delivery quoted at $2.57 to $2.57½ a pound.

Sugar Markets Uneven.

World sugar futures closed irregular with September contracts finishing at 1.05 cents a pound bid. The domestic contracts were lower, sugar for September delivery closing at 1.84 cents a pound bid.

Cocoa futures gained 0.01 to 0.03 cent a pound, coffee 0.06 to 0.09 cent, and raw hides 0.05 to 0.06 cent a pound.

The Pure Milk association yesterday announced an advance of about 26 cents per 100 pounds in the price of class 1 milk to $1.944.

CREATE 2 UNITS TO OBTAIN VITAL DEFENSE STORES

Millions Advanced for Rubber, Tin.

[Chicago Tribune Press Service.]

Washington, D. C., July 1.—The Reconstruction Finance corporation has created two corporations, with a capitalization of 5 million dollars each, to acquire and store rubber, tin, and other strategic war materials, Federal Loan Administrator Jesse Jones announced today.

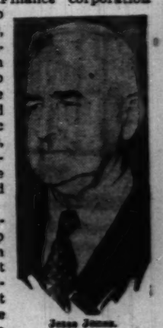

Jesse Jones.

The corporations were set up under legislation approved last week by President Roosevelt which gave the RFC authority to engage in the production or accumulation of war materials.

The government-sponsored corporations are the Rubber Reserve company and the Metals Reserve company. The RFC in addition to providing one-half of the capital for the rubber company and all of the capital for the metals company, has authorized loans of 65 million dollars to purchase and carry rubber and 100 millions for the metal company to buy and carry tin and other metals.

150,000 Tons Involved.

"The Rubber Reserve company," Jones said, "has agreed with the International Rubber Regulation committee, represented by Sir John Hay, that it will buy a reserve stock of rubber of 150,000 tons over a period of months, at a price range basis be-

[Continued on page 27, column 4.]

YOUR ACCOUNT HERE INSURED UP TO $5,000
By an Agency of the U. S. Govt.
4%
On Savings
Money in by July 10th earns from July 1st.
DAMEN SAVINGS & LOAN

OUR BROKERAGE CUSTOMERS WRITE THEIR OWN SERVICE SPECIFICATIONS . . . Our customer service division is designed to meet two principal requirements. First, to give each customer ready access to all of the firm's numerous services, and enable customers to secure that type of service best suited to individual needs. Second, to eliminate conditions which create potential conflicts of interest between customers and our Registered Representatives (Customers' Men).

Our partners and managers have been released, to a large extent, from routine duties, so that they may lend their expert knowledge or skilled assistance in explaining the financial mechanism which constitutes our business, in order that any trader, large or small, may use it most effectively.

MERRILL LYNCH, E. A. PIERCE & CASSATT
Brokers of Securities and Commodities
Underwriters and Distributors of Investment Securities
105 W. ADAMS ST. — CHICAGO — 164 N. LA SALLE ST.

4% ON SAVINGS
Share Accounts and Investment Share Accounts
Current Rate
Since 1887 we have never missed a dividend nor has any investor ever lost a dollar during this period of over 52 years. Write for the facts
HOYNE
Savings, Building & Loan Association
4011 Milwaukee Ave
Tel. Avenue 1231

COME TO THIS FRIENDLY BANK for REAL ESTATE LOANS
FINANCE your new home or refinance your present one, on a convenient basis. Prompt, considerate service at low rates. Step in or telephone our mortgage department, Superior 1900.
LAKE SHORE TRUST & SAVINGS BANK
Member of F. D. I. C.
605 N. MICHIGAN AVE. at OHIO

OLSON for CARPETS
For Clubs, Homes, Offices, Hotels
FACTORY-to-You Prices
Complete Assortments — Figured Plain—Far Underpriced
Choose your Carpets, Rugs and Broadlooms from Chicago's largest display, direct from the maker, and save. Thousands of values in fine quality Floor Coverings await you here, ready for immediate delivery. Since we are manufacturers we can develop and weave special patterns and colors to your order as we do for railroads, air lines, clubs, hotels.
Complete Carpeting Service
we will measure your rooms, cut, sew and lay your carpets
Phone for estimates and samples —no charge or obligation
OLSON RUG CO.
Loop Salesroom
35 Madison at Wabash
Phone State 4456
Salesroom and Factory
2800 N. Crawford at Diversey
Phone Pensacola 5000

1st
SELECTED
Municipal Bonds
Exempt from present Federal Income Taxes

Name	Price to Yield
STATE OF ILLINOIS, 4% Highway Bonds Due March 1, 1947 and March 1, 1949	1.25% and 1.45%
STATE OF TENNESSEE, 2½% and 2¼% Bonds Due December 1, 1950 and December 1, 1956	1.85% and 2.05%
WOODBURY COUNTY, IOWA, 1¾% Funding Bonds Due June 1, 1947 to June 1, 1950	1.30% to 1.55%
OTTUMWA, IOWA, School District, 1¾% Bonds Due November 1, 1956 and November 1, 1957	1.80%
ROCKFORD, ILL., School District, 1½% Bonds Due December 1, 1947 to December 1, 1954	1.50% to 1.70%
GLEN ELLYN, ILL., School District, 1¾% Bonds Due June 1, 1952 to June 1, 1955	1.60% to 1.75%
CLEVELAND, OHIO, 2½% Refunding Bonds Due September 1, 1949 and September 1, 1950	1.90% and 2.00%
KANSAS CITY, MO., School District, 2¼% Bonds Due April 1, 1949 and April 1, 1950	1.75% and 1.90%
SANITARY DISTRICT OF CHICAGO, 2½% Bonds Optional July 1, 1958 — due July 1, 1960	2.35%

BOND DEPARTMENT
The First National Bank of Chicago
DEARBORN, MONROE AND CLARK STREETS

Stocks, Bonds

New York Stocks.

New York, July 1 (AP).—Stock prices drifted lower today as most traders withheld buying orders pending clarification of foreign and domestic affairs.

Transactions were the second smallest in 18 years and declines of fractions to more than a point predominated at the close. Steel, motor, aircraft and specialty issues accounted for the principal declines.

Lack of speculative vigor was attributed partly to the uncertainty over just what the Russians were up to in the Balkans, whether it meant a threatened break with Hitler or was in line with the axis program.

President Roosevelt's recommendation to congress for a "steeply graduated" excess profits tax revived debate as to just how much industry would be affected when the government starts collecting the bill for huge rearmament.

Steels never did get out in front, altho this week's estimated drop of 123 points in mill operations, due to July 4 shutdowns, was less than expected.

Shares of shipbuilding companies recovered in the afternoon on announcement of the letting of large contracts for naval vessels.

—

New York Bonds.

New York, July 1 (AP).—A few industrial and utility issues strove to exert a rising motive to the bond market today against general trading inertia.

Traders were unwilling to make large commitments without some indication of probable developments in the war. The result was that only $3,466,200, face value, of bonds changed hands compared with $5,360,500 last Friday. It was one of the smallest sessions since last August.

United States governments, already bringing prices far above par, gained as much as ¾ point in trades of one or two bonds.

Italian and German bonds, in fairly active dealings, slipped, the former dropping as much as 10 points in some instances.

—

Chicago Stocks.

Declines outnumbered gains in light trading yesterday on the Chicago Stock exchange. Only 10,000 shares moved. Of the 59 active issues, 26 were lower, 15 were higher, and 18 were unchanged. Commonwealth Edison, the volume leader, closed at 30¼, up ⅛. Other favorites recorded slight changes.

—

Bank Stocks.

Continental Illinois shares eased half a point yesterday in Chicago bank stock trading. Other leading issues were unchanged.

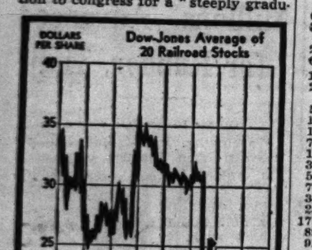

The graph indicates the movement of railroad stock prices since the start of 1939.

CHICAGO.

[Nominal quotations.]

	Yesterday. Bid.	Ask.	—June 29— Bid.	Ask.
American Natl.	180	190	180	190
Chicago Title	100	103	100	103
City National	91	95	91	95
Cont Illinois	74	76	79½	76½
First National	203	207	203	207
Harris Trust	285	295	285	295
Northern Trust	465	475	465	475

NEW YORK.

Bankers Trust	48½	50%	48%	50%
Bk of Manhattan	13¾	15¼	14	15½
Central Hanover	84	87	84	87
Chase	29	30½	29½	31
Chemical	42¾	44¼	42¾	44¼
First National	1,610	1,650	1,625	1,665
Guaranty	268	275	269	274
Irving	10	11	10	11
Manufac Trust	31½	32½	32¾	34¼
National City	24	25¼	25¼	26¼
New York Trust	98½	99?	98¼	101½

OTHER MARKETS.

Bank of America	31¾	32¾	31¾	33¾
First Natl Boston	41	43	40¾	42¾

WHAT STOCKS DID

[Monday, July 1, 1940.]

NEW YORK STOCKS.

TRIBUNE AVERAGES.

	25 indust.	25 rail's.	50 stks.
High	160.62	19.26	89.94
Low	159.82	19.06	89.
Close	160.06	19.14	89.60
Net change	—0.88	—0.32	—0.60

ASSOCIATED PRESS AVERAGES.

	30 indus.	15 rails.	15 util.	60 stks.
Net change	—0.4	—0.2	—0.4	—0.4
Monday	57.1	15.6	35.0	40.9
Prev day	57.5	15.2	35.4	41.3
Month ago	54.1	13.6	31.3	38.1
Year ago	64.8	17.0	36.6	45.6
1940 high	74.2	20.5	40.6	52.2
1940 low	52.3	13.0	30.9	37.0
1939 high	77.0	23.8	40.6	53.9
1939 low	58.8	15.7	33.7	41.6

Sixty Stock Range Since 1927.

1937-'38. 1932-'36. 1927-'29.

High	75.3	72.8	157.7
Low	33.7	16.9	61.8

DOW-JONES AVERAGES.

	30 indus.	20 rails	15 u'l's	65 stks.
Opening	121.58	25.81	22.45	41.36
11 a. m.	121.36	26.15	22.53	41.48
12 noon	121.18	25.71	22.31	41.21
1 p. m.	121.16	25.68	22.26	41.18
2 p. m.	121.11	25.70	22.23	41.17
High	121.71	25.88	22.57	41.46
Low	120.79	25.60	22.15	41.05
Close	121.12	25.70	22.30	41.19
Net change	—0.75	—0.48	—0.37	—0.41

Transactions.

[In stocks used in Dow-Jones averages.]

Industrials	43,400
Railroads	12,900
Utilities	21,900
Total	78,200

TRADING FIGURES.

	Monday.	Saturday.
Advances	159	133
Declines	271	161
Unchanged	128	127
Total issues	558	421
New 1940 highs	1	0
New 1940 lows	5	0

CHICAGO STOCKS.

TRADING FIGURES.

	Monday.	Saturday.
Advances	15	15
Declines	26	16
Unchanged	18	15
Total issues	59	46
Share volume	10,000	7,000

LONDON AVERAGES.

[London Financial Times.]

	Close.	Net chge.
Industrials	69.4	+2.5
Railroads	33.8	+1.0

NEW YORK STOCK TRANSACTIONS

Monday, July 1, 1940.
Shares sold today.....272,920
Year ago.....235,140

Monday, July 1, 1940.
Total sales 1940 to date.....127,237,585
Total sales, 1939 to date.....115,195,725

(The figure in brackets after name of stock is annual dividend rate.)

A

—1940— High	Low	Description, div. rate, $=	Sales in 100s.	Open.	High.	Low.	Close.	Net chge.
70¾	50	Abbott L [1.60a]	1	58	58	58	58	+ 1
9	4¼	Adams Ex [.15e]	1	5⅝	5⅝	5⅝	5⅝+	⅛
27⅛	16⅛	Adam-Millis [1]	1	18⅜	18⅛	18⅜	18⅛—	⅛
58⅜	36½	Air Reduc [1a]	3	39	39½	39	39¼—	⅛
7	4	Alaska Jun [.60]	6	4½	4⅝	4⅝	4⅝+	⅛
1	1⅛	Allegheny Corp	1	⅛	⅛	⅛	⅛—	⅛
14⅝	5⅝	Do pfd $30 ww	7	8¼	8¼	8¼	8¼	⅛
17¼	7	Do pr pfd	10	10¼	11¼	10¼	11¼+	⅛
26½	15½	Alleg L Sil [.50e]	7	21½	21½	21	21	⅛
16⅜	10	Allied Mills [.75e]	1	11¼	11¼	11¼	11¼—	⅛
9⅜	4½	Allied Stra	5	6	6	6	6	⅛
41⅞	21⅜	Allis-Ch of [.50e]	4	27½	27½	27½	27½+	⅛
58½	38½	Amerada Corp [2]	2	45⅜	45⅜	45½	45½—	1¼
75	41⅜	Am Airlines	7	61	61	60	60¼—	1⅛
45⅝	28	Am Brake S [.70e]	1	37	37	37	37	+ ⅛
116½	87	Am Can [4]	1	96	96	96	96	— ⅛
23½	13½	Am C&Cab [.80e]	1	18¼	18½	18¼	18½—	⅛
3¼	1¼	Am Encaus Tiling	1	1⅝	1⅝	1⅝	1⅝—	⅛
2⅜	1	Am & For Pow	3	1½	1½	1½	1½—	⅛
28⅜	10⅜	Do $7 pf [.70k]	3	15⅝	15⅝	15	15—	⅜
50½	23	Am-HawaiiSS [1a]	3	25	25¼	25	25¼—	⅛
6⅜	3	Am Hide & Leath	3	4	4	4	4	⅛
66¾	45½	Am Home P[2.40]	1	52	52	52	52	— ⅛
85	18	Am Ice pfd [.50e]	1	21	21	21	21	— ⅛
6⅝	3	Am International	2	3⅜	3⅜	3⅜	3⅜+	⅛
22⅜	10	Am Locomotive	5	12½	13½	12¼	12¾—	⅜
63	38	Do pfd [1k]	1	45¼	45¼	45¼	45¼+	1¼
14⅞	10	Am M&Fdy [.80]	2	11⅜	11⅜	11⅛	11⅛	⅛
26	20¼	†AmNewsC[1.50].0.20		22½	22½	22½	22½+	⅛
5¼	2	Am Pw & Lt	4	9	3⅜	3⅜	3½—	⅛
54	28¼	Do5spf[2.81⅛k]	1	42%	42%	42%	42%—	1⅛
10⅝	4¾	Am Rad & St S	27	6	6¼	5⅞	6	—
17½	9½	Am Roll Mill	4	11¼	11¼	10⅝	11	—
70	48¼	Do pfd [5.125k]	1	60	60	60	60	—
11¾	5	Am Seating [.50g]	2	7	7¼	7	7¼—	⅛
37⅝	23	†Am Ship Bl[1e].2.40		26%	26%	26%	26½+	⅛
54	30¾	Am S & R [1.50e]	2	37	37	37	37	—
70	51⅞	Am Snuff Co [3a]	2	54	54	54	54	—
33⅜	19½	Am Stl Fd [.50e]	6	23¾	24	23¾	23½—	⅛
23⅜	12¾	Am Sugar Ref	1	13⅜	13⅜	13⅜	13⅜—	⅛
175½	145	Am T & T [9]	13	160½	161	159½	159½—	¼
89¼	69	Am Tobacco [6]	2	75¾	75¾	75	75	— ⅛
91¼	70	Do B [5]	2	77	77	77	77	— ⅛
43⅝	22⅝	Am Wat Wks	18	9¾	9¼	8¾	8⅞—	⅛
13	6	Am Woolen	2	9	9	9	9	—
52½	25½	Do pfd [3k]	1	39	39	39	39	— ⅛
8¾	4¾	Am Zinc L&S	4	5⅜	5⅜	5¼	5¼—	⅛
32	18	Anaconda [.75e]	27	20	20	20¼	19⅞	20 + ⅛
112⅜	107	†Anch H G p [5].0.20		109	109	109	109	—
7⅝	4	Arm Ill	2	4½	4½	4½	4½	—
43⅜	22⅜	Armst Cork [.50e]	3	29	29	29	29	— ⅛
9	4⅜	Arnold Corp	1	4½	4½	4½	4½	—
45	29½	Assd Dry Goods	3	5	5¼	5¼	5¼+	⅛
100½	82	Associat Inv [2]	1	31¾	31¾	31¾	31½+	1⅛
25¾	13⅜	†Do pfd [5]	0.10	85½	85½	85½	85½+	⅛
57⅝	39½	Atch T & S F	12	16	16	15	15¼—	⅜
23⅜	8⅜	Atl Coast Line	1	47⅞	47⅞	47⅞	47⅞+	⅛
27¼	18¾	Atl Refining [1]	4	21⅛	21⅛	21¼	21½+	⅛
9¼	7	Atlas Corp [.25e]	4	7	7⅛	7	7⅛—	⅛
8⅜	4¼	Aviation Corp	12	5	5	4⅞	5	— ⅛

B

19¾	12⅜	Bald Loco ct	3	14⅞	14¾	14⅝	14⅝	—
6⅜	2⅜	Balt & Ohio	4	3⅞	3⅞	3⅝	3⅞	—
5	3½	Do pfd	1	4¼	4¼	4⅛	4⅛—	⅛
8⅜	4	Barker Bros	2	4¼	4¼	4¼	4⅛—	⅛
13⅜	7½	Barnsdall O [.30e]	2	8¼	8¼	8¼	8¼	—
35⅜	18½	Beatrice Cr [1a]	1	23	23	23	23	—
30⅜	24½	Bendix Aviat [1e]	4	28	28	27⅝	27⅝—	⅜
22½	17¼	Benet Ind L [.80e]	1	18⅜	18⅜	18⅜	18⅜+	⅛
56⅜	36	Do pr pf [4.50]	1	50	50	50	50	+ ⅛
80⅝	63½	Beth Steel [2.25e]	19	75¼	75¼	74⅝	75	+ ⅛
34½	14	Bigelow-Sanf [1e]	2	17⅞	18	17⅞	18	+ ⅛
11⅜	5⅜	Blaw-Knox	13	7¼	7¼	7¼	7½	—
15⅝	12⅝	Boeing Airplane	5	13⅜	13⅜	13⅜	13⅜	—
123½	99	†Bon Ami A [4a].0.10		106¾	106½	106½	106½+	1⅛
24½	17	Borden Co [.60e]	11	19⅝	19⅝	19⅝	19⅝+	⅛
25½	12⅞	Borg-Warner [.50e]	9	14⅞	15½	14⅞	15½+	⅛
37⅛	26	Bower B Bear [3]	1	30	30	30	30	—
7	4⅜	Brew C Am [.60]	4	5⅝	5⅝	5⅝	5⅝+	⅛
13⅜	8	Bridgeport Brass	2	9	9	9	9	— ⅛
23⅜	13¼	Briggs Mfg [1e]	6	17¼	17¼	16⅝	16⅝—	⅜
53⅜	38	Bristol-Mye [2.40]	1	43	43	43	43 +	1⅝
3⅜	1½	Bkln & Qu Trans	2	3	3	3	3	—
24½	13⅜	Bklyn-Man Tr	10	19¾	20½	19¾	20¼+	⅛
25¾	13⅜	Bklyn U G [.75e]	3	17⅞	17⅞	17⅞	17⅞—	1
20½	14⅜	Bruns-Balke [.75e]	1	18⅛	18⅛	18⅛	18⅛—	⅛
10¼	6¼	Bucyrus-Erie [.25e]	7	7⅞	7⅞	7⅞	7⅞—	⅛
6½	3	Budd Mfg	2	3⅜	3⅜	3⅜	3⅜	—
44⅜	21	†Budd Mfg pfd	1	29	29	29	29	— ⅛
6¾	3	Budd Wheel [.20e]	3	5	5	5	5	—
33¼	20	Bullard Co [.75e]	2	27	27¼	27	27⅜+	⅛
21⅝	12¼	Burling Mills [1]	3	15½	15½	15½	15½—	⅛
12⅜	7⅜	Burr Add M [.20e]	4	7⅞	7⅞	7⅞	7⅞—	⅛
5¼	2	Bush Terminal	2	2¾	2¾	2¼	2¼—	⅛
4¾	2¼	Butte Cop & Zinc	2	2⅜	2⅜	2⅜	2⅜—	⅛
81½	39	†By AMpf[6.50k].0.20		53	53	53	53	+ ½

C

1⅞	1	Callahan Z-Lead	3	1	1⅛	1	1⅛+	⅛
8½	4⅜	Calumet&H [.75e]	9	6	6⅜	6	6¼+	⅛
19½	11	Campbell W [.65e]	1	12	12	12	12	—
23½	11⅜	Can Dry G Ale	2	13⅞	13⅞	13⅞	13⅞—	⅛
6⅜	2⅜	Canad Pacific	4	3	3	3	3	—
32⅜	22⅜	Carp Stl [1.75e]	1	28	28	28	28	+ ½
3½	2	Carrier&G [.075e]	4	2⅜	2⅜	2⅜	2⅜+	⅛
75	39½	Case J I Co	1	47⅞	47⅞	47⅞	47⅞—	⅛
56½	42⅜	Caterpil Tract [2]	3	45	45	44⅞	44⅞—	⅛
35½	20	Celanese Co [1a]	4	26½	26¾	26	26¾—	⅛
110	105½	†Do pr pfd [7].0.30		114½	115	114¼	115 +	½
12½	7	Celotex Corp	3	6⅝	6⅝	6⅝	6¼	—
41½	22½	Cerro de Pas [2e]	1	25⅜	25⅜	25⅜	25⅜—	⅛
8⅜	3½	Certain-teed Prod	1	4	4	4	4	—
30⅜	17½	ChampF& [.40e]	1	20⅜	20⅜	20⅜	20⅜—	⅛
10⅝	9⅝	†Do pfd [6]	0.10	100	100	100	100	+ ⅛
29½	10⅞	Checker Cab	4	12¼	12½	12¼	12½—	⅛
42⅜	30½	Ches&Ohio [2.50]	11	37	37	36¼	36⅜—	⅛
4⅞	3¼	Ches Corp	1	4	4	4	4	—
⅛	⅛	Chi & N West	4	⅛	⅛	⅛	⅛—	⅛
⅛	⅛	Do pfd	1	⅛	⅛	⅛	⅛—	⅛
⅛	⅛	Chi M St P & P pf	6	⅛	⅛	⅛	⅛—	⅛
⅛	⅛	Chi R I & P	2	⅛	⅛	⅛	⅛—	⅛
91⅝	53½	Chrysler Co[2.50e]	21	62¼	62⅜	62	62¼—	⅜
98	89	†CityI&F pf[6.50].0.10		91	91	91	91	—
114½	108	†CitiI Ilpf[4.50].at.0.50		111	111	111	111	—
41⅛	25½	†Climax Moly[1.20]	3	27¾	27¾	27¾	27¼+	⅛
131	99½	Coca-Cola [1.50e]	2	103	103	102⅝	102⅞—	⅜
20	10½	Colkate Pa P[.50]	8	11⅞	11⅞	11⅝	11⅝—	⅛
112½	108	†Collins&A pfd[5]	1	108¼	108¾	108¼	108¼+	⅛
2⅝	2	†Col&South 1s pfd	1	3¼	3¼	3¼	3¼	—
26¼	16	Colum Br B [.80e]	1	18¼	18¼	18¼	18¼—	⅛
7½	4¼	Colum G&El [.20e]	21	6¼	6¼	6¼	6¼—	⅛
93½	67½	Do pfd A [6]	1	82¾	82¾	82¾	82¾+	2⅜
98¾	71	ColumCarbon [2e]	1	78¾	78¾	78¾	79¼—	2⅛
48	27⅜	Coml Credit [3]	2	28⅛	28⅞	28¼	28½+	⅜
56	32	ComInvestTr [4]	2	34¼	34¼	34¼	34¾+	⅛
16⅝	8	Coml Solvents	7	9	9	9	9	—
1¾	⅝	Comwlth & Sou	187	1⅛	1⅝	1⅛	1½	—
73¼	42	Do pfd [3]	3	58⅝	59½	58⅝	59½+	⅝
33	25⅞	ComwEdis [1.80]	27	30¼	30⅜	30¼	30⅜+	⅛
43⅜	2½	Conde Nast	3	3	3	3	3	—
31¼	17⅝	Consol Aircr	7	19⅝	19¾	19⅝	19¾—	⅜
9½	4⅜	ConsCopper [.15e]	4	5½	5⅝	5½	5⅝+	⅛
32⅜	23	Cons Edison [2]	21	28¼	28¼	28	28	—
110¾	97¼	Do pfd [5]	3	106½	106½	106	106¾+	1⅜
8¾	5⅝	Consol Oil [.80]	9	6¾	6⅞	6¾	6¾—	⅛
4½	2¼	Consol'n Coal	1	3	3	3	3	—
18½	8⅜	Do pfd	1	13	13	13	13	—
19½	9⅞	ContainerC [.75e]	4	12⅜	12½	12⅜	12¾—	⅛
49¼	29¼	Contl Can [1e]	1	38¾	38¾	38½	38¾—	⅜
116½	106½	Do pfd [4.50]	1	113	113	112	112	— ⅛
9¼	4⅝	ContDiaFib [.25e]	1	6¼	6¼	6¼	6¼+	⅛
40⅞	27⅞	Cont Ins [1.60a]	1	33⅜	33⅜	33⅜	33⅜—	⅛
4⅜	2	Cont Motors	5	2⅜	2¼	2⅜	2⅜	—
25	16¼	ContOilDel [.50e]	5	17⅜	17⅜	17⅜	17⅜+	⅛
33	18½	Cont Steel [.50e]	1	22⅜	22⅜	22⅜	22⅜—	⅛
25¼	15½	CopperwSti [.40e]	3	18	18	17⅞	17⅞—	⅛
70	47	Do pfd [2.50]	1	52¾	52¾	52¾	52¾+	⅛
61½	41	†CornExchge [3].0.30		47	47	46½	46½	—
65¾	44½	CornProducts [3]	1	49	49	49	49	— ⅛
7⅛	4	Coty Inc [.25e]	2	4¾	4¾	4¾	4¾+	⅛
24⅛	13	Crane Co	1	15	15	15	15	—
105	75	Do cv pfd [5].0.50		84	85	84	85	—
32⅜	23	Cream of Wh [2]	1	24½	24½	24½	24½	—
38⅛	18⅜	Crown Cork & S	2	22½	22½	22½	22¼—	⅛
43¼	30⅜	Do pf xw [2.25]	1	35⅝	35⅝	35⅝	35⅝—	⅛
21¼	12	CrownZellbch [1e]	1	13⅜	13⅜	13⅜	13⅜	—
43¾	25	Crucible Steel	1	28⅛	28⅝	28⅛	28⅝—	⅛
8⅞	3⅜	Cuban-Am Sugar	2	4½	4½	4½	4½	—
91⅜	60	†Do pfd [2k]...0.10		69½	69½	69½	69½	—
4½	2	Curtis Publishing	3	2½	2½	2¾	2¾+	⅛
51	31	Do pfd [2k]	6	38⅜	39	37	37	+ ⅜
11⅝	6¼	Curtiss-Wright	46	7	7	7	7	—
32⅜	21¼	Do A [1e]	12	24½	24½	23¾	23¾—	1¼

D

23⅜	13⅜	Deere & Co	4	15⅛	15⅛	15⅛	15⅜—	⅛
23⅝	8¼	Del & Hudson	2	11¾	11¾	11¾	11¾—	⅛
5½	2½	Del Lack & West	2	3¼	3¼	3¼	3¼	—
23½	12½	†Dev-Ray A [.25e].1.20		13⅜	13⅜	13⅜	13¾+	⅛
43¾	32	†DiaMatch p [1.50]	1	36⅞	36⅞	36⅞	36⅞—	⅛
20	12½	DistilCorp-Seag [2]	3	13¾	14¼	13¾	14⅛+	⅜
14⅜	9½	Dixie-Vortex [.25e]	1	10	10	10	10	—
23⅜	11¼	Dome Mines [2]	5	12⅝	12⅝	12¼	12½—	⅛
94⅛	66⅜	DouglasAircr [3g]	10	68¾	68¾	66⅞	67 —	1⅜
10	5	Dunhill Int	1	6⅜	6¼	6¼	6¼—	⅛
180¾	146½	du P de N [3.50e]	5	158	158	157¼	157¾—	⅝

E

44½	25⅜	Eastern Air L	3	29½	29½	29¼	29¾—	⅛
6¼	3	Eastern Roll Mill	2	3¾	3¾	3¾	3¾	—
166⅜	117	Eastman Kod [6]	10	120	120	119¾	119¾—	⅛
37	22	Eaton Mfg [1.50e]	1	28⅞	28⅞	28⅞	28⅞—	⅛
1⅜	⅛	Eitington Schild	4	⅛	⅛	⅛	⅛—	⅛
1⅜	⅛	El & Mus Ind	8	⅛	⅛	⅛	⅛—	⅛
41⅝	25	El Au to L [1.50e]	1	30¾	31¼	30¾	30¾—	⅛
18⅜	10¼	Elec Boat [.40e]	15	12⅜	13⅛	12⅜	13⅛+	⅜
8¼	3	El Power & Lt	32	5⅝	5⅝	5⅝	5½—	⅛
31⅝	15⅝	Do $6 pfd	1	26½	26½	26½	26½—	1
36¼	18½	Do $7 pfd	4	29¾	29¾	28⅝	28⅝—	1½
1⅜	⅝	Elk Horn Coal	1	⅞	⅞	⅞	⅞	—
12⅜	5⅜	Eng Pub Service	18	9¼	9¼	8⅞	8⅞—	⅛
83	63	Do $5 pfd [5]	1	74	74	74	74 +	⅛
89	66	Do $5.50pf[5.50]	1	82	82	82	82 —	⅛
⅜	⅜	Equit Off Bldg	2	⅜	⅜	⅜	⅜	—
1⅝	⅝	Erie R R	1	1	1	1	1	—
11¼	5	Evans Products	1	6⅜	6⅜	6⅜	6⅜—	⅛
34⅜	20½	Ex-Cell-O [1e]	6	30⅜	30⅜	30½	30½—	1¼

F

49¼	29¼	Fairbks Mor [1a]	2	33½	33⅜	33½	33⅜—	⅛
31½	17½	Fajardo Sugar [1e]	1	19	19	19	19 —	⅛
4⅜	2¼	Fed Mot Truck	2	2⅜	2⅜	2½	2½—	⅛
25	15	Federat D Sts [1e]	2	17	17	17	17 —	⅛
20	7	Ferro Enam [1a]	1	11¼	11¼	11¼	11¼	—
40⅝	27½	Fed P P [1.60a]	2	32¼	32¾	32¾	32¾+	⅛
21⅝	10⅜	Flintkote [1g]	2	13⅛	13⅛	12⅝	12⅝—	⅜
38¼	24⅜	Flor Stove [1e]	3	28¼	28¼	28¼	28¼+	1¼
13⅜	6	Follansbee Bros	2	1⅞	1⅞	1⅞	1⅞	—
21⅜	9¼	Foster Wheeler	2	13½	13½	13¼	13¾—	⅛
32½	20	†Frank Simon pf[.0.10		25	25	25	25 —	1⅜
38⅜	24⅝	Freeprt Sulph [1]	5	30½	30½	30½	30½	—

G

5½	2⅜	Gair Robert	2	2⅜	2⅜	2⅜	2⅜—	⅛
6⅝	3⅜	Gar Wood Ind	1	4¼	4¼	4¼	4¼	—
7¼	3½	Gen Am Invest	1	4	4	4	4	—
57¼	35⅝	Gen A Tr [1.25e]	1	42	42	42	42 —	2
85	59	Gen Baking [.30e]	2	6	6	6	6	—
11⅜	4⅛	Gen Cable	1	5	5	5	5	—
41	26⅜	Gen Elec [.70e]	39	31½	31½	30⅝	31¼—	⅜
49⅜	36	Gen Foods [2]	8	41	41¾	41	41¾+	⅜
⅞	⅜	Gen G & El A	6	⅞	⅞	⅞	⅞	—
101	77⅞	Gen Mills [1.60a]	1	90	90	90	90 +	1
130⅜	118	†Do 5% pf [5].0.50		126	126	126	126 —	⅛
56⅜	37¼	Gen Mot [1.75e]	69	43½	43½	42¾	42⅝—	⅜
127¼	116	Do pfd [5]	1	122	123	124	124 +	1
⅛	⅛	Gen Real & Util	11	⅛	⅛	⅛	⅛	—
35⅜	20	Gen Refract [1.20]	2	24¾	24½	24¾	24½	—
31⅝	14	†Gen Shi Cas pf[1.0.20		18¾	18¾	18

LOSS CONVERTED INTO NET PROFIT BY WESSON OIL

Earns $1.18 Per Share in Nine Month Period.

Wesson Oil and Snowdrift company, a leading manufacturer of cottonseed oil products, reported yesterday that it operated at a profit in the quarter and nine months ended June 1, in contrast with losses in the corresponding periods of the preceding year.

Indicated profit for the quarter was $261,783, equal to 89 cents a share on the $4 preferred stock. In the corresponding quarter of 1939 the company had a net loss of $972,445.

Net income for the nine months ended June 1 was $1,567,418, equal to $1.18 a common share, against a net loss of $953,623 a year earlier.

Wesson's report showed that bank loans had been reduced to $4,830,000 from $10,590,000 a year ago.

Profit Drastically Cut.

Shell Transport and Trading company, Ltd., a holding company for Royal Dutch-Shell enterprises, issued a report for the year ended Dec. 31, 1939, showing a drastic decline in profits and commenting on property damage incurred as a result of the European war.

Profit was 2,477,844 pounds sterling, compared with 6,630,590 pounds in the preceding year. [The pound was worth about $3.95 at the year-end and currently is $3.79].

The part of the report relating to war damage apparently referred, dispatches said, to destruction that took place after the year-end. Shell properties damaged were mostly in Holland, but some of the French and Belgian plants also were damaged.

International Shoe company announced a moderate improvement in earnings for the six months ended May 31. Profit was $2,891,335, equal to 86 cents a common share, compared with $2,824,612, or 84 cents a share, in the corresponding 1939 period.

Day's Earnings Reports.

Corporation net incomes reported yesterday included the following:

Quarter Ended June 1.		
Grand Union	$ 128,170 $	†102,185
Wess O & Snowdrift	‡261,783	972,445
Nine Months Ended June 1.		
Wesson Oil & Snowd	‡261,783	*972,445
Per share	1.18	.....
Twelve Months Ended May 31.		
Pub Serv of Ind..	910,664	630,116
Per share	.86	.84
Six Months Ended May 31.		
Intl Shoe	2,891,335	2,824,612
Nine Months Ended May 31.		
Tock-Hudnut G	1,687,150	1,377,259
Per share	.35	.29
Twelve Months Ended May 31.		
San Dieg Con G&E	1,478,747	1,487,422
Year Ended April 30.		
Wacker-Wabash	‡63,515	‡68,709
Twelve Months Ended March 31.		
New Eng Pow Asso	4,554,226	4,564,219
Per share	.62	.63
Year Ended Dec. 31.		
	1939.	1938.
Shell Tran & Tr....	$2,477,844	£6,630,590

†Quarter ended July 1, 1939. ‡Indicated. *Net loss. §Applicable for interest and sinking fund payments on 5 per cent mortgage income bonds.

RIO GRANDE ROAD PLAN'S APPROVAL IS SOUGHT BY RFC

Denver, Colo., July 1 (AP).—The Reconstruction Finance corporation asked the United States District court today to approve the Interstate Commerce commission's plan for reorganization of the Denver and Rio Grande Western railroad. Objections to the plan were filed by individuals and organizations.

The RFC, to which the railroad is indebted for loans, said that the plan was "not perfect in every detail" but that it recognized the desirability of "getting railroads out of bankruptcy."

The railroad itself asked that the plan be returned to the ICC for modification. It asked that the plan be "recast and remodelled and amended" to conform with a plan filed by the road in 1936. Other objectors contended the plan was neither fair nor equitable and was discriminatory in favor of the RFC.

The United States Trust company of New York contended the proposal failed to recognize true value of the railroad's property and that bondholders would be deprived of their lien upon an important part of the system.

GERMANS VISION END OF GOLD IN ECONOMY ABROAD

BERLIN, July 1.—Elimination of gold as the basis of European currencies and elevation of the reichsmark to the ranl. of "standard currency" for future continental economy are advocated by German interests. The plan is gaining popularity, not only among zealous Nazis but also among more sober business interests.

An editorial in the Deutsche Bergwerkszeitung, influential organ of the Ruhr coal and steel interests, reflects the new monetary ideas.

"The gold standard has for us only historical interest" and "gold has become an intra-American problem," are headings under which the German Mining journal summarizes the monetary situation.

Non-American countries which in the past were forced to part with their gold reserves, now have also, in principle, turned their backs to gold, the journal said.

"No talk about gold redistribution in the world, or even about giving gold away as a present to countries which need it," it continues "can altar this situation."

Sterling Dips 1 Cent After Last Week's Sharp Swings

The free British pound closed 1 cent lower in New York trading yesterday at $3.79. The moderate change was in contrast to the wide price swings recorded last week, and developed as attention was diverted from the western front to the Balkans. The Canadian dollar remained at 83¼ cents, and the Swiss franc closed at 22.13 cents, off 0.01 of a cent.

Business Bits

John A. Donaldson, who resigned as vice president and controler of Montgomery Ward & Co., on April 30, yesterday became controler of Butler Brothers, national wholesale distributors in Chicago. Donaldson succeeds D. R. Treat, who severed his connections with Butler Brothers last week. Donaldson was connected with Montgomery Ward & Co. for eight years. Prior to that he was assistant controller of the Colgate-Palmolive-Peet company, after having spent seven years with Arthur Andersen & Co. He served last year as president of the Chicago Control of the Controlers' Institute of America.

John A. Donaldson. [Moffett Photo.]

Orrin S. Dowse, member of the Chicago Board of Trade, has resigned as president of the Santa Fe Elevator company and as a member of the firm of J. S. Templeton Sons. Fenner & Beane announced that Mr. Dowse has become connected with the firm in charge of the grain department.

Joseph J. Librizzi has been appointed sales promotion manager and director of publicity of Goldblatt Brothers, Inc., effective July 15. He will be in charge of sales promotion in the ten stores of the company. Librizzi has been sales and publicity director of the Outlet company in Providence, R. I., for the last two years.

Joseph J. Librizzi.

The Institute of American Meat Packers announced the appointment of Leo Burnett Company Inc., Chicago, to handle its advertising in an extensive program exploiting meat and its place in an adequately nutritious diet. A substantial part of the advertising will be placed in newspapers, the institute reported.

E. G. Hefter has been appointed general sales manager for the Ero Manufacturing company, Chicago, makers of automotive accessories and sporting goods.

George M. Hunter, vice president in charge of manufacturing operations for the American Bridge company, retired yesterday after serving in this subsidiary of the United States Steel corporation for 51 years. Frank K. McDaniel, vice president and a director of the bridge company, succeeds Hunter.

George M. Hunter.

Dr. J. D. Willems, Chicago, has been appointed medical director of the Lumbermens Mutual Casualty company, it was announced yesterday.

The Chicago Board of Trade Post of the American Legion will present a large silk flag to the Board of Trade tomorrow. The flag will be raised daily from the visitors gallery.

Broader Demand Carries October Egg Futures Up

Broader demand boosted egg futures yesterday on the Chicago Mercantile exchange. The October contract advanced 1-5 cent a dozen to 18.70 cents. The November contract opened the season ¼ cent above the October but sagged 0.05 cent in later trading to close at 18.90 cents. Trading in butter futures was slim with the November delivery up 1-10 cent to 27.60 cents a pound.

CHICAGO STOCKS

Monday, July 1, 1940.

Shares sold today.....10,000 Total sales 1940 to date.....3,900,000
Year ago.....13,000 Total sales, 1939 to date.....3,706,000

—1940— High.	Low.	Description, div. rate, ba-	Sales.	Open.	High.	Low.	Close.	chge.	Bid.	Asked.
70¼	49¾	‡Abbott Lab [1 60a]	41	58½	58½	58½	58½	....	56	59
175¾	146	‡Am Tel & Tel [9].	95	160¾	160¾	159¾	159¾	....	159	161
7¾	4	Armour & Co	50	4½	4½	4½	4½—	⅛	4¾	4¾
6¾	4¾	Ariston Corp	50	5	5	5	5	....	4¾	5
4¾	2½	Avia & Trans	100	2¾	2¾	2¾	2¾+	⅛	2½	2¾
36¼	24⅝	‡Bendix Av [1e]	30	28½	28½	28½	28¼	....	27	27¾
23	13½	Bliss & Laugh [.50e]	100	16½	16½	16½	16½+	½	16	18
26	12¾	‡Borg Warner [.50e]	135	15	15¾	15	15¾	....	15¼	15½
19	11¾	‡Camp Wyat [.65e]	100	11½	11½	11½	11½	....	11¼	12½
88½	71	Cen I P S pf [2.25k]	20	81	81	81	81	+½	79½	81½
⅝	⅛	Cen Ill Sec	100	⅝	⅝	⅝	⅝	....	⅛	⅝
⅝	⅛	Cen & S W Ut.....	600	⅛	⅛	⅛	⅛	....	⅛	⅛
77	38	Do $7 pfd	30	45	45	45	45	+ 2	....	49
1⅝	⅝	Chi Corp	500	1	1	1	1	....	⅞	1
37	25⅝	Chi Corp pf [1.50k]	300	28½	28½	27½	27½—	½	27½	28
91	53½	‡Chrysler C [2 50e]	40	62¼	62¾	61¾	62	....	62	62½
3¼	2¼	Club Alum	400	2½	2½	2½	2½	....	2⅜	2¾
33	25¾	Com'wl Edis [1.80]	1,150	30¼	30¼	30¼	30¾+	⅛	30¼	30¾
16⅝	10	Compress I G [.50e]	100	11¾	11¾	11¾	11¾	....	11¾	12
8¼	5⅝	Cons Oil [.80]	200	6⅝	6⅝	6⅝	6⅝+	⅛	6¼	6⅝
24⅜	13½	‡Crane Co	35	14⅞	14⅞	14⅞	14¾	....	14⅜	15¼
18	12	Cunningh D Stre [1]	100	15	15	15	15 —	⅛	15	17
17¾	11¼	Eddy Paper [.50e]..	50	15	15	15	15 +	3	15	21
4¾	2	El Household [.10d].	150	3¼	3¼	3¼	3¼	....	3¼	3⅝
17¾	12⅜	Fox P Brew [1a]....	50	15⅝	15⅝	15⅝	15⅝	....	15⅝	15¾
2⅜	1⅛	Gen Finance [.20]..	100	1⅜	1⅜	1⅜	1⅜	....	1⅜	2
48⅜	36½	‡Gen Foods [2]	10	41¼	41¼	41¼	41¼	....	41	42
56½	38	Gen Motors [1.75e].	300	42¾	42¾	42¾	42¾—	1	42½	42⅝
6⅝	4	‡Gillette Saf R [.60]	10	4¼	4¼	4¼	4¼	....	4	4⅜
25	12⅜	‡Gdyear T & R[75e]	50	14⅜	14⅜	14⅜	14⅜	....	14⅜	15
20⅝	9⅜	‡Hall Print [1]	44	12½	12⅜	12½	12⅜	....	12½	13¼
42	35⅞	Hibb Sp Bar [1 80]	10	34⅞	34⅞	34⅝	34⅝—	1⅛	34½	37
16¼	9	Houd Her B [.75e]..	50	10	10	10	10 —	⅝	9¾	10
1	⅛	‡Hupp Mot	50	⅛	⅛	⅛	⅛	....	⅛	⅛
13¼	5½	‡Ill Cent R R.....	80	7⅞	7⅞	7½	7½	....	7¼	7⅝
3¼	1⅛	Ind Stl Prod.....	100	1⅞	1⅞	1⅞	1⅞	....	1⅞	2½
103¼	90	Ky U 6% pf [6].	10	97	97	97	97	+ 6½	95	100
15¼	8⅜	Marsh Field [.40] ..	250	11	11	11	11 —	⅛	10⅜	11
4¼	3⅝	Mickelb Pd [.15e]..	400	4	4	4	4	....	3⅞	4
9⅝	5½	Mid West Corp	150	6¼	6¼	6¼	6¼	....	6⅛	6⅝
4¾	1⅝	Midland Unit pfd	100	3½	3½	3½	3½	....	3⅝	3¾
⅜	⅛	Midl Util 7% pfd...	100	⅛	⅛	⅛	⅛	....	⅛	⅜
1⅞	1	Monroe Chem	50	1	1	1	1	....	1	2
55½	32	Mont Ward [2.25e]..	4	39¼	39¼	39¼	39¼	....	38¾	39¼
12	7⅜	Nor'west Banc [.10e]	150	8	8⅛	8	8⅛	....	8	8¼
24½	15¼	Penn R R [.50e]...	150	19⅝	19⅝	19⅝	19⅝—	⅜	19¼	19⅝
38⅝	24	‡Peop Gas L&C [2]	45	29⅞	30¼	29⅞	30¼	....	29⅜	31
10¼	6	Schwitzer Cu [.25e]	50	6¼	6¼	6¼	6¼—	⅜	6	7⅛
88	61¼	‡Sears Roeb [3]	250	72	72¾	72	72	....	72¼	72¾
30	20½	So Bend L W [.90k]..	100	25	25	25	25	....	24½	25¼
2¼	1	Std Dredge [.10e]..	100	1½	1½	1½	1½	....	1⅜	1⅝
29	20⅜	‡Std Oil Ind [1]..	145	22¼	22⅞	22¼	22¾	....	22½	22¾
24¼	17⅜	Swift & Co [1.20]..	50	19⅝	19⅝	19⅝	19⅝—	⅜	19¼	20
32¾	17	‡Do Int [2]	60	17⅝	18	17⅝	17⅝	....	17⅜	18
47⅝	33	‡Texas Corp [2]....	72	38⅜	38⅝	37⅞	37⅞	....	37⅜	38
16¼	10	Trane Co [1].....	200	12	12	12	12	....	12	12¾
88⅜	60¼	‡Union Carb [1.70e].	20	68⅜	68⅜	68¼	68¼	....	67½	68½
68¼	41⅜	U S Steel [1e]	100	50⅝	50⅝	50⅛	50⅝—	1⅛	50⅜	51
124¼	103¾	‡Do pfd [7]	20	115⅝	115⅝	115⅝	115⅝	....	115	116
23¼	16½	Walgreen [1.60]	50	19¼	19¼	19¼	19¼—	⅜	19¼	19⅝
5½	3⅜	Wisc Bankshrs	150	4¼	4¼	4¼	4¼+	⅛	4¼	4¼
17⅜	8⅝	Zenith Rad [1e]....	100	10⅜	10⅜	10⅜	10⅜—	⅜	10½	11

*Ex dividend. ‡Odd lots. xr—Ex rights. a—Also extra or extras. b—Shares payable in stock. d—Accumulated dividend paid last year. e—Declared or paid so far this year. f—Paid last year. h—Cash or stock. k—Accumulated dividend paid or declared this year.

GERMANS VISION END OF GOLD IN ECONOMY ABROAD

BERLIN, July 1.—Elimination of gold as the basis of European currencies and elevation of the reichsmark to the ranl. of "standard currency" for future continental economy are advocated by German interests. The plan is gaining popularity, not only among zealous Nazis but also among more sober business interests.

An editorial in the Deutsche Bergwerkszeitung, influential organ of the Ruhr coal and steel interests, reflects the new monetary ideas.

"The gold standard has for us only historical interest" and "gold has become an intra-American problem," are headings under which the German Mining journal summarizes the monetary situation.

Non-American countries which in the past were forced to part with their gold reserves, now have also, in principle, turned their backs to gold, the journal said.

"No talk about gold redistribution in the world, or even about giving gold away as a present to countries which need it," it continues "can altar this situation."

Sterling Dips 1 Cent After Last Week's Sharp Swings

The free British pound closed 1 cent lower in New York trading yesterday at $3.79. The moderate change was in contrast to the wide price swings recorded last week, and developed as attention was diverted from the western front to the Balkans. The Canadian dollar remained at 83¼ cents, and the Swiss franc closed at 22.13 cents, off 0.01 of a cent.

HOLIDAY TO CUT STEEL RATE LESS THAN EXPECTED

Week's Operations Begin at 74.2 Per Cent.

The July 4 holiday will reduce this week's steel production less than the industry had expected, schedules released yesterday disclosed. Meantime a better than seasonal showing for retail sales of new automobiles was reported.

The American Iron and Steel institute said steel mills began the week with operating schedules averaging 74.2 per cent of theoretical capacity. This was a decline of 12.3 points as compared with a week earlier. A drop of 16 or 17 points, because of the holiday, had been expected.

While this week's operating rate is less than the 86.5 per cent average of a week ago and the 80.3 per cent rate of a month ago, it still is much higher than the 38.5 per cent schedule prevailing a year earlier.

Pay Rolls Increase.

Steel industry employment and pay rolls rose during May, the institute reported. Average employment increased to 510,000 workers from 503,000 in April. Total May pay rolls amounted to $75,184,000, compared with $67,724,000 in April. A year ago employment totaled 448,000 and pay rolls $60,372,000.

Discussing automobile sales, Ward's Automotive Reports, Inc., said retail buying of cars is "decidedly better than seasonal."

Declaring car prices may be higher in 1941 than in 1940, the publication said salesmen are using that possibility as a persuasive argument in dealing with prospective buyers.

"The probability of a price increase is unquestioned, and as it is put forward by salesmen it is getting results," Ward's said. "As another result, prices of used cars have firmed."

Reports Large Gain.

Willys-Overland Motors, Inc., announced its domestic sales of 1940 model trucks and cars up to the end of June totaled 24,305 units, an increase of 131.7 per cent as compared with sales in the corresponding period a year earlier. In announcing the figures, Joseph W. Frazer, president, said domestic factory sales already have exceeded by 107.6 per cent the volume for the entire 1939 model year.

R. L. Polk & Co. issued a report on new car and truck registrations showing 341,791 passenger vehicles and 50,630 trucks licensed during May, compared with 348,632 cars and 54,831 trucks in April. Registrations for the first five months of 1940 rose to 1,487,635 cars and 245,540 trucks, representing gains of 28.44 per cent and 18.90 per cent, respectively, as compared with the corresponding period of 1939.

The Chesapeake and Ohio Railway company placed orders yesterday for 1,000 all-steel box cars and 100 all-steel cabooses.

Another large order for railroad equipment appeared in prospect when Southern Pacific disclosed it has asked bids on 20 locomotives for passenger service.

LAKE SHIPMENTS OF ORE HIGHEST SINCE AUGUST, '37

Cleveland, O., July 1 (AP).—Great Lakes shipments of iron ore for June totaled 9,525,494 tons—highest for any month except August and June, 1937, the Lake Superior Iron Ore association announced today.

Some vesselmen had expected shipments to exceed the all-time high of August, 1937, when 10,811,381 tons were brought down from the northern Minnesota, Wisconsin, and Michigan ranges. Fogs and bad weather, however, delayed vessels, cutting down the total tonnage for the month. Every vessel on the Great Lakes capable of carrying ore is now in commission.

June shipments a year ago were 5,572,998 tons. Total movement for 1940 to date was 17,268,690 tons compared with 9,231,249 for the same period a year ago.

Warns Creation of American 'Bloc' Will Mean Trade Loss

Proposed creation of an economic bloc of American nations to counteract German supremacy over Europe will present many difficulties and may result in loss of European markets, Dr. Paul Haensel, professor of economics at Northwestern university, asserted yesterday.

Dr. Paul Haensel.

Dr. Haensel, who was associated for 25 years with the University of Moscow, outlined the possible post-war world after a Nazi victory.

"If the Pan-American bloc should be a monopoly against Nazi dominated Europe, Hitler may retaliate by proclaiming the Americas a territory under foreign monopoly trade system," said Dr. Haensel, who was elected an honorary doctor by Munich university in 1926.

Says Germany Wants Trade.

"The United States sold annually to Europe about $1,300,000,000 of goods and bought from Europe to the extent of some $650,000,000 only. This situation makes American opposition extremely difficult and unprofitable."

A victorious post-war Germany will be interested in developing international trade, Dr. Haensel said, and with Italy will be in a favorable position in dictating trade demands in Europe.

"Our persistent opposition may induce Germany to develop other connections and colonial output," he said, "and European markets may be definitely lost for America in the long run.

"But neither Hitler, Mussolini, Roosevelt, nor any other ruler can achieve any gain by introducing a centralized foreign trade agency. The soviet experiment shows that the cost of such a burocratic institution is necessarily so high and counter-measures can so easily be effected that a monopoly of foreign trade becomes a heavy burden and financially unprofitable undertaking."

Explains "Barter" Plan.

Contrary to common belief, Dr. Haensel asserted, Germany does not have any barter system in her foreign trade. Thru currency restrictions, however, payment for goods imported into Germany can be made only to the extent of total purchases of goods in that country. The German foreign trade system, he said, is neither pure barter nor quota restriction, nor monopoly of foreign trade like the soviet system.

Another problem facing creation of an American bloc, Dr. Haensel said, is the fact that the Latin American nations produce mostly agricultural goods which can be sold to Europe only. He said Germany will be able to offer in exchange the cheapest kind of manufactured goods and carry them in the cheapest tonnage.

CREATE 2 UNITS TO OBTAIN VITAL DEFENSE STORES

Rubber, Tin Agencies Set Up by RFC.

[Continued from page 25, column 8.]

tween 18 and 20 cents a pound, c. i. f. [cost insurance and freight], New York.

"This 150,000 tons, with the 85,000 tons recently acquired thru the barter agreement with Great Britain in exchange for cotton, will provide a reserve supply of rubber in the United States of approximately 235,000 tons, in addition to current stocks held by the industry.

"The capital of the Rubber Reserve company will be owned one-half by the RFC and one-half by the principal rubber manufacturers. The reserve supply will be acquired from additional production of rubber allowed by the International Rubber Regulation committee as a result of this contract, so that there will be no lack of rubber to meet current demands, and no occasion for unusual competitive bidding by the industry for normal requirements.

Increase Tin Output.

"The Metals Reserve company has agreed with the International Tin committee, represented by Victor A. Lowinger of London and John V. Den Broek of Batavia [Java], that it will buy 75,000 tons of tin which it will hold as a reserve stock.

"The world supply of tin is controled by the International Tin committee and the agreement calls for an increase in world production of tin so that the reserve can be acquired without interfering with the current demand for tin or affecting the current price.

"The Metals Reserve company has agreed to buy its reserve stock at 50 cents a pound, c. i. f. United States ports to be specified by the company."

Tin producing countries participating in the agreement are Belgian Congo, Bolivia, French Indo-China, Malay states, Netherlands East Indies, Nigeria, and Thailand. Rubber producing countries which will be benefited by the government purchases are Malaya, Netherlands Indies, French Indo-China, Ceylon, India, Burma, North Borneo, Sarawak, and Thailand.

Jones said that the activities of the two corporations would supplement and not replace the treasury department's procurement of strategic materials.

List Treasury Purchases.

Secretary of the Treasury Henry Morgenthau Jr. disclosed today that up to June 30 the treasury had acquired $12,291,111 in such materials thru the procurement division. These consisted of the following:

Material—	Quantity.	Value.
Tungsten	449 short tons $	500,944
Quartz crystals	11,800 pounds	100,000
Optical glass	11,400 pounds	80,000
Manila fiber	14,800 bales	246,221
Chromium ore	64,500 tons	2,106,250
Pig tin	6,124 tons	6,084,828
Manganese	86,500 tons	2,757,868
Quinine sulphate	....700,000 ounces	415,000
Total		$12,291,111

Morgenthau also announced personnel changes in connection with the procurement program. Since Donald M. Nelson, acting procurement director and former vice president of Sears, Roebuck & Co., Chicago, has been named coördinator for national defense procurement, Morgenthau has appointed Clifton Mack, a civil service employé in the treasury, as permanent director of procurement for the treasury. Nelson's duties will be to coördinate treasury, army, and navy buying programs.

Morgenthau also appointed Philip Young, an assistant, to the intradepartmental coördinating committee on allied and domestic purchases of war materials. Young is the son of Owen D. Young, retired chairman of the General Electric company, and will represent the treasury on the committee.

Standard Power's Stock Purchase Plan Approved

Washington, D. C., July 1 [Special].—The Securities and Exchange commission today granted an application by the Standard Power and Light corporation to acquire from H. M. Byllesby & Co. 330,000 shares of its own common stock, series B, for retirement. Price to be paid for the stock has not been decided.

BIDS FOR CONSTRUCTION—Construction Quartermaster Office, Savanna Ordnance Depot, Proving Ground, Illinois—Sealed bids will be received here until 3:00 P.M. (CST) July 12, 1940, and then opened for completion of Loading Plant. Deposit of certified check in amount of $25.00, payable to the Treasurer of the United States, will be required for plans and specifications. Information above address.

BUILDING OPERATIONS DECLINE IN JUNE, BUT RISE FOR HALF YEAR

Chicago building construction of all types during June was approximately one million dollars less than June of last year, and about three million dollars less than May of this year. Home building also declined.

For the first six months of 1940, however, building in general and home building in particular was more active than during the first half of 1939. Building of all types totaled $17,714,843, compared with $14,545,589 a year ago, a gain of $3,169,254. The total was $8,707,183 more than in the first half of 1938.

City Building Commissioner Richard Schmidt issued permits for 1,382 homes during the six months, compared with 1,265 a year ago.

The June total for building of all types was $2,603,035, against $3,354,785 for June of last year and $5,599,096 for May of this year. Home building permits totaled 264, against 325 in June, 1939, and 289 in May of this year.

COAST OIL STOCKS DIP.

Stocks of crude oil and products in the Pacific coast territory at the end of May totaled 153,825,814 barrels, a decrease of 303,147 since April 30, the American Petroleum institute reported. The increase since Jan. 1, 1,890,566 barrels.

IN THE DISTRICT COURT OF THE United States for the Northern District of Illinois, Eastern Division. In Proceedings for the reorganization of a railroad. In the matter of CHICAGO, MILWAUKEE, ST. PAUL AND PACIFIC RAILROAD COMPANY, Debtor. No. 60463.

ORDER FIXING TIME WITHIN WHICH OBJECTIONS TO THE PLAN OF REORGANIZATION WHICH HAS BEEN CERTIFIED TO THIS COURT BY THE INTERSTATE COMMERCE COMMISSION MAY BE FILED HEREIN, WHICH TIME WITHIN WHICH BRIEFS MUST BE FILED AND A DATE FOR THE HEARING ON OBJECTIONS TO THE PLAN AND CLAIMS FOR EXPENSES AND FEES AND PROVIDING FOR THE GIVING OF DUE NOTICE TO ALL PARTIES IN INTEREST.

The Interstate Commerce Commission having made its report and order on February 12, 1940, in the matter of the reorganization of Chicago, Milwaukee, St. Paul and Pacific Railroad Company, therein setting out a plan of reorganization of said Railroad Company, and a certified copy of said report and order having been filed with the Clerk of this Court on February 29, 1940, and petitions having been filed by various parties in interest for modification of said plan of reorganization; the said Interstate Commerce Commission having made a supplemental report and order on June 4, 1940, with respect to said plan of reorganization, which said supplemental order revokes and supersedes the said order of February 12, 1940, and sets out and approves a modified plan of reorganization of said Railroad Company; said Interstate Commerce Commission having thereafter, on June 14, 1940, filed a certified copy of said Supplemental Report and Order with the Clerk of this Court, and the said modified plan of reorganization of said Chicago, Milwaukee, St. Paul and Pacific Railroad Company, as proposed by said Interstate Commerce Commission, being now before this Court; and the Court having, by order entered April 26, 1940, fixed May 31, 1940, as the time within which claims might be filed for expenses incurred and for services rendered in connection with these proceedings and the plan of reorganization by those having such claims, such claims to cover all services and expenses up to May 15, 1940, and due and proper notice having been given of the date so fixed, and various claims having been filed, copies of which have been forwarded to the Interstate Commerce Commission for the fixing of maximum limits with respect to the amounts to be allowed:

NOW, THEREFORE, pursuant to the provisions of Section 77 of the Act of July 1, 1898, entitled, "An Act to Establish a Uniform System of Bankruptcy Throughout the United States" and Acts amendatory thereof and supplementary thereto, on the Court's own motion

IT IS HEREBY ORDERED:

(1) That all parties in interest, whether they have intervened herein or become formal parties to the record in this proceeding or not, having any objections to such modified plan of reorganization, shall file in writing, in duplicate, detailed and specific objections to said plan and their claims, if any, for equitable treatment thereof, with the Clerk of this Court in the United States Court House, in the City of Chicago, Illinois, on or before the first day of August, 1940, and shall serve copies thereof on other parties herein:

(2) That any and all objections to said modified plan of reorganization and any and all claims for equitable treatment which may be filed herein pursuant to this order, as well as any and all petitions for allowance of expenses or fees incident to the reorganization proceedings and plan and filed herein within the time hereinbefore allowed, be, and they hereby are, set for hearing on Wednesday, September 4, 1940, at ten o'clock A. M., Chicago Daylight Saving Time, in the room occupied by me as Court Room in the United States Court House in the City of Chicago;

(3) That each party desiring to be heard with reference to his objections to said modified plan of reorganization and any and all claims for equitable treatment or with reference to claims for expenses and fees, shall file a brief presenting his views with reference thereto on or before the 20th day of August, 1940, and in the forewords of said brief shall state the time which he will require at the hearing to present his case to the Court and shall serve copies of said brief on other parties herein;

(4) That Henry A. Scandrett, Walter J. Cummings and George L. Haight, Trustees of the property of Chicago, Milwaukee, St. Paul and Pacific Railroad Company, shall forthwith give notice of this order and all of the provisions thereof to the Interstate Commerce Commission, each and every party of record in these reorganization proceedings and each and every Trustee under any railroad mortgage or Deed of Trust, or Equipment Trust Agreement, covering property owned or operated by the Trust Estate, and to each of those who have heretofore filed claims herein for services or expenses in connection with these proceedings or the plan, either by delivering personally or by mailing to the last known address by registered mail to each of the foregoing, or their attorneys if they have appeared by attorneys, a copy of this order;

(5) That the said Trustees give notice of the entry of this order and of the provisions thereof to all stockholders, creditors and to all other parties in interest and to all others by publishing a copy of this order in full in one newspaper of general circulation in each of the Cities of Chicago, Illinois, New York, New York, and Seattle, Washington, said publications to be made once each week for two successive weeks, the first of said publications to be made not later than June 26, 1940, and that the said Trustees file in these proceedings proper proof of the service of this order and of publication thereof as herein directed.

ENTER:
JAMES H. WILKERSON,
District Judge.

Dated June 21, 1940.

CHECK BUSINESS DROPS 9.8 PCT. IN 7TH DISTRICT

Business done by check in the seventh [Chicago] federal reserve district by 159 banks in 41 leading clearing house cities during the week ended June 26 totaled $1,158,493,000, the Federal Reserve Bank of Chicago reported yesterday. The total showed a decrease of 9.8 per cent from the preceding week when debits to individual deposit accounts amounted to $1,284,878,000, and was 21.4 per cent less than in the corresponding 1939 week when debits aggregated $1,473,310,000.

During the 13 weeks ended June 26, debits totaled $16,195,678,000 compared with $14,891,489,000 in the similar period last year, an increase of 8.8 per cent.

Business done by check in Chicago totaled $636,466,000 last week compared with $1,019,701,000 in the corresponding 1939 week.

Treasury Bill Issue Sold at Average 99.994 Price

Washington, D. C., July 1 [Special].—The treasury today sold its weekly offering of 91-day bills at an average price of 99.994 compared with 99.988 for those sold last week. Today's price was equivalent to an interest rate of 0.024 per cent compared with an average rate of 0.046 per cent last week. The treasury accepted $100,294,000 of the $337,958,000 sought by bidders.

WANT AD INDEX

TO PLACE A WANT AD CALL SUPERIOR 0100 —Ask for a Want Ad-Viser or call at Want Ad Offices, Tribune Tower and 1 South Dearborn

	Page.	Col.
Air Conditioning	27	6
Apartments—See To Rent.		
Auction Sales	31	2
Automobiles—		
Auto and House Trailers	31	1
Auto Service, Gasoline, Oils	31	1
Autos, Trucks To Rent	31	1
Loans	31	1
Repairing and Accessories	31	1
Tires	31	1
Trucks	31	1
Used Automobiles—For Sale	30	1
Used Automobiles—For Sale	30	1
Wanted	31	2
Barter and Exchange	31	6
Bar and Store Fixtures	31	6
Bicycles and Motorcycles	31	6
Board and Lodging	29	1
Boats, Yachts, Etc.	29	8
Building Material [Paints, etc.]	29	8
Business Opportunities—		
Business Equipment	31	6
Businesses For Sale	31	6
Business Service	31	6
Concessions, Locations and Leases	31	6
Distributors	31	6
Job Lots	31	6
Partnerships and Investments	31	6
Wanted	31	6
Business Personals	28	8
Business Directory	29	4
Bus Transportation	31	8
Cameras and Optical Goods	27	6
Cemeteries	16	8
Clothing, Furs, Etc.	27	6
Coal, Fuel Oil, Wood	31	6
Collections	27	6
Dancing Schools	27	6
Death Notices	16	8
Dogs, Cats and Pets	29	6
Dressmaking and Millinery Schools	28	7
Employment Agencies—Men	28	7
Employment Agencies—Women	28	7
Financial Service	31	6
Financial Service	31	6
Furniture	31	6
Help Wanted—Men	27	8
Help Wanted—Men	28	8
Help Wanted—Women	29	8
Horses, Harness, and Wagons	29	6
Hotels and Apartment Hotels	29	1
Home Furnishings and Furniture	31	6
Home Furnishings Wanted	28	8

HELP WANTED—MEN.

(Continued from preceding page.)

Salesmen.

Y-O-U-R O-W-N
B-U-S-I-N-E-S-S

Would you be interested in starting a business for yourself without 1 cent of investment on your part?

Well, that is exactly what we have done for many men in this territory.

These men are previous storekeepers, doctors, lawyers, shopworkers, mechanics, etc., and are now earning and receiving in percentage as much as $50 in a single day.

We are an old line, nationally known manufacturer of electrical units that defy competition and for which there is a constantly increasing demand.

Now, here are the arrangements: You must be between 24 and 54, preferably married, honest, reliable, possess a neat appearance, and possess at least a grammar school education.

At this time we will only interview men living on the South Side and southern Cook county.

Every man answering this advertisement will be given a confidential interview and if selected will be trained at our expense in our methods, which are successful.

There are no strings attached to the offer, as we even can pay rent, light, heat, telephone, girl hire, consign your merchandise, and finance your account.

Apply Tuesday at 1 p. m. sharp. Ask for Mr. Buckley, 2d floor, Standard National Bank Building, 79th & Ashland-av.

YOUNG men between 25-35 to work and study the heating and air conditioning business with the world's largest manufacturers; house to house canvassers; engineer, washer, managers, and brush salesmen will be given preference, also if you are willing to work and want future you can qualify for a good paying position. Comm. and weekly expense; car an asset, but not a necessity. Only men who are sincere and willing to make sacrifices to deserve a permanent and brilliant future need apply, as this is no get-rich-over-night scheme. If your determination is such that you think you can qualify call at 5620 W. Division-st., between 2-4 p. m., tomorrow.

A GOOD SALES JOB

Wanted—Young, ambitious go-getter of neat appearance and good references to sell advertising managers in outside contact work on new bldg. material; previous sales experience not so important as pep, enthusiasm and alert mind. $20 weekly drawing against liberal comm. with important, permanent sales position if you qualify. Phone Victory 0600. Ask for service director.

MAN seeking future, advancement, steady work and good weekly earnings thru household appliance dept. Splendid opportunity for permanent connection for right party. Man up to 50 considered; car necessary. Apply personnel office, 3d floor, Tuesday, 10 a. m.

WIEBOLDT'S
LAKE AND HARLEM.

SALESMEN,

2 for Electrical Appliance Dept. Will sell in store. Also call on customers by appointment. Leads secured in store. No house canvassing. Permanent. Full percentage on store sales. Consider man, 26-50. Car essential. Apply Tuesday, 10 a. m. sharp. Educational Dept., 15th floor.

Carson Pirie Scott & Co.

SPECIALTY SALESMAN

Earning under $50 weekly, who should be earning $55 to $85. If stalled in your progress and seeking new employer merchandising proven automotive item, you can easily demonstrated, we want to talk with you. Write brief resume, your experience and background. $35 weekly drawing guar. ADDRESS Y T 160, TRIBUNE.

National Automotive Service

Natl. organization wants several good specialty salesmen for expansion program. The positions require ability and hard work. You should earn $5,000 a year comm. Territories are immediate, positions permanent, and carry a future. Must have car and willing to travel. Call Mr. Jordan, Longbeach 07500, for appointment.

SALARY AND COMMISSION

to salesmen with cars to sell low priced high hundred weekly. Thousands of newspaper leads to call on. Must be employed during the week, know city well, and have good references. No exp. nec. Don't phone. Interviews Saturday, 8 a. m. to 12 noon only. FRANK DE LUGACH, 2339 W 95TH-ST.

ESTABLISHED ROUTES.

We want 4 good men for established food routes that have been paying from $25 to $30 per week comm. Not a cold mine, but for working consistently 8 hrs. each day you can depend on this income. Car necessary with no layoffs. Apply 2220 N. Western-avenue or 810 W. 76th-street.

5 SOLICITORS WANTED

for special dept. of responsible mdse. institution; no mdse. to sell; pleasing personality of good character essential; salary and comm. to start. Call at Employment Office, 9:30 a. m. to 3 p. m.

COMM. PAID DAILY.

Exp. house to house men, demonstrate fastest selling kitchen necessity. It's new and we don't care what you show you $5 to $8 a day. Work in or out of town. 8 S. Dearborn. Rm. 802. 9 to 12 a. m.

COLORED MEN.

Neat, middle aged, for dealers in nationally known household products. Permanent income. Continuous and bonus. Good future for producers. Car helpful. Apply 8 to 10 a. m., 4311 Indiana-avenue.

Salary & Commission.

We have openings for 2 Polish speaking men on insurance debits; experience not necessary; bond required. Permanent positions. Apply 10-12, Room 307, 431 S. Dearborn.

6 YOUNG MEN, ages 18-22, travel to Boston, N. Y., Phil., Wash., D. C., and return for national advertising firm, representing leading products. Real oppor. If you are interested in making more than $20 per week. Liberal percentage. Apply 10-1, Employment Manager, 1104 S. Wabash, Suite 80.

IMMEDIATE EMPLOYMENT for special crew work in suburban terr. Must be able to get along on $21 weekly until estab. Salary and comm. Daily drive if needed. Furn. Apply 10 to 12, 3036 Lincoln-av.

COLLEGE MAN

or high school grad. to work with manager haberdashery sales during vacation. Transportation furnished. Adv. comm. pay about $22.50 weekly. Rm. 1013, North American Bldg.

3 EXPERIENCED

CANVASSERS—To solicit mdse. accts. No sales. Commission. Furnished. Salary. Apply 10 a. m., 2655 W. North-avenue.

NATIONALLY known household specialty firm has attractive openings for exptd., aggressive young men, willing to work hard for growing profitable field. Liberal comm. Maywood 353 for appt.

COLLEGE MAN WITH CAR.

Wear-Ever Aluminum Co. will start one man in each dept. Future for man selected. $50 weekly average comm. No canvassing. Write Mr. Orden, 1248 LaSalle-Wacker Bldg.

CASH PROFITS DAILY—Sell direct to stores. Large mfr. has new sensational seller. MICRO-LITE flasher sign looks like Neon. Costs $1.75; sells at $4.50; salesmen wanted all cities. Rennecker Co. 389 W. Hubbard.

SALES manager—For National Democratic copyrighted articles. Commission. Chas. Tribune, address M 859.

SALESMEN—Experienced calling on the retail trade to sell washing fluid; commission basis. 360 W. Oak-st.

SOLICITORS—Men or women, contact students for secret school; leads furn.; lib. comm. 835 E. 75th-st. Triangle 1114.

Agents.

CAPITALIZE on current patriotism—Big demand and profits selling Vac-U Flags. Open every day and evenings including sun. and July 4th. DIRECT TRADING COMPANY, 8 S. DEARBORN. Rm. 715.

WANTED — A good reliable man to supply customers with Rawleigh Products. Write Rawleigh's Dept. ILG-128-127, Freeport, Ill.

SIGN Salesmen—To sell Democratic convention sign. Fast seller; profitable return. 9416 South Dearborn. Room 500.

Miscellaneous.

YOUNG college student to drive car and act as companion to gentleman for summer travel east. Will pay all expenses and small salary. Address E 381, Tribune.

CEMENT man—Expert, in manufacture of concrete prod. Address L J 234, Tribune.

HOUSEMAN—Middle-aged; white; sal.; expd. rooming hse. $40 and apt. 1259 Winnemac.

If you have not found the kind of position you are looking for, read the Salesmen Wanted Ads. Earnings of salesmen are unlimited and many concerns are looking for inexperienced people whom they can train.

Employment Service.
EDUCATIONAL AND VOCATIONAL.

GUIDANCE

Based on test results.
Laboratory of Applied Psychology.
Central 7056. Suite 434, 100 N. La Salle.

SALARIED positions have been secured through our letters for many others. See B. H. ALLEN, 122 S. Michigan, Rm. 916.

SALARIED positions. See our ad this column Sunday and Wednesday. R. W. HIXBY INC.

Employment Agencies.

REGISTERED Pharmacist, 30-40 ...$150 up
Hotel Clerk ..$80, r. Liquor Clerk ..$17
Bar Porter ..$12 Kitch. man,hsp.$40,m.
Paperhanger ..$80 Grill men,$18; bus,$15
ROOMING MAN CLEANING EXP. SCALE
SHAY 109 N STATE (AT OAK-ST.).

ENGINEER, pump exp. pref., cost cor. ..$225
Sales, mech. backgrnd. persnl. 28-36,$175
REDFIELD PERSONNEL, 8 S. Wabash.

TABULATING MACHINE OPER. ..$22
HAHN MARTIN, 8 S. DEARBORN-ST.

PAY roll and voucher clerk ..$120
E. B. Industrial, 1536 W., 63d-street.

HELP WANTED—MEN.

Employment Agencies.

Mach. Designer, $3,000 up.

MECHANICAL—DRAFTSMAN ..$1,800 UP
(3) INDUSTRIAL ENGRS. ..$4,200 UP
MCH. SHOP FOREMAN—Hvy. mach.$3,000
TIME STUDY ENGR.—Setting standards on maintenance ..$3,000

Feed Salesmen, expd., $175.

2 INDUSTRIAL SALESMEN—Jobbers, dealers, midwest terr., car furn. and ..$150-$200
ACCT.—S. S.; chemistry or M. E. deg.$150
A-1 STENOG.—S. W. side ..$100
ADDING MACH. OPERATOR—Nites ..$30
COMPTOMETER OPR.-TYPIST—South.$85
YNG. TYPIST—Sales person, gd. opp...$65

Institution Cook, $100.

COUPLES—Hlls. and restaurants ..Ton
WAITERS ..Good tips and salary
DISHWASHERS-Countermn.-Porters$10-$20

Printing—See Ray Edwards.

Bakery helper..$20 Cake baker ..$40
Bread-rolls ..$30 Decorator ..$40
GAS ATTENDANTS—GREASERS, $20 UP

Gen. Machinists, 65c-$1.

4 DRILL-TAP-REAMING—Young ..40c
10 TOOL & DIE MAKERS ..90c-$1.26
JR. TOOL & DIE—A-1 opportunity...60c
SHEET METAL—Minor layout-ficty. ..Open
REFRIG. ASSEMBLERS—Exptd. only. Open
PRESS OPRS.—Heavy 750 ton job. ..Open
Inspector ..40c Lathe hand ..95c
Grinders ..Open Screw mach. ..Open
Leather cut. ..Open Radio service. ..Open
AUTO MECHANICS—All loc. ..OPEN
GARAGE ATTEND.-Washers, etc.$15-$22
Body, fender ..$40 B.&F. helpers.$12-$18

O'SHEA, 64 E. JACKSON

IND. ENGR. BEDEAUX; Chief Plant Engineer; Jr. Ind. Engr.; Employment Mgr.; Master Mechanic; Inspector-Mech. or Elec. Pts. Machinists: Tool-Die; Sheet Metal L. O.; Cabinet Makers; Punch-drill foremen. THE ABOVE FOR WEST COAST.

Machine Designer, $250-$300

MANAGEMENT ENGR.—Cost reduc.$6,000
POWER PLANT ENGR.—License ..$2,400
DRUG ORDER PICKER. ..$35
TOOL & DIE MAKERS.,$1.20.
4 REFRIGERATION MECHANICS.—To $1.25
GRINDERS—INTERNAL & EXTERN..75c
Bench Assemb..85c Sprayer ..50c
Lathe hands..75c Hand screw ..70c
TOOL CLERK, $75—ROOM.
Tavern Cook.$22.50 Fountain Manager.$25
Grill man. ..$20 Housemaan ..$70, R.
Counter maa. ..$18 Soda Dispenser ..$18
Bus boy ..$14 Dishwasher ..$14
YOUNG MEN—Learn restaurant work.$15
AUTO TUNE-UP MAN. ..$28.
Cake Baker ..$35 Auto Mechanic ..$35
Bakrs. Hlps.$15-$18 Mechanics Hlpr. ..$15
Grocery Clerk..$15 Body & Fender...85c
Car Hiker. ..$20 Gas Attendant...$18

WABASH, 202 S. STATE

OFFICE MGR., mail order exp. ..$130
SALES-CORRESPOND., hardware exp.$150
COLLECTORS, with cars. ..$125 and exp.
Bookkeeper, typ. mdse. acct. ..$100
ADDING MACHINE OPRS., bank exp..$85
6 BENCH MACHINISTS, MFG. ..$1.
WOOD SPRAYER AND FINISHER ..75c
GRINDERS, tool and production..85c-$1.25
Radial drill. ..$1 Radio wirers. ..40c
Shipping rm. ..$20 Paint sprayers ..45c
Die makers. ..$1.20 Crater ..$16
Lathe hand. ..$1 Turret lathe. ..$1.20
Jr. die makers. ..80c Rough mach. ..60c
3 SODA FOUNT MEN, $20.
Wall Washer ..Chef, rest. ..$25
Counter men. ..$15 Dishwashers ..$14
Cook-barbecue ..$20 Houseman ..$60
Hamburger men.$18 2 bus boys. ..$14

TRIANGLE, 25 E. JACKSON.

DRAFTSMEN—Conveying equip. exp. ..$200
MACHINE DESIGN. TOOL EXP. $275.
Mech. Engr., 30-40. Train for sales. ..$200
Sales. ..Prefer 3 yrs. mfg.-exp.-Com.
2 STENOS.—YR. EXP. $85-$90.
MAINTENANCE MAN, $90-$110.
Hotel Clerk. ..$80 Bookkeeper ..$20
Waiters. ..$18, Tips Kitchen Men ..$15
Bus Boys ..$15 Grocery Clerk ..$18
Auditor, Hotel.$150 Engine Lathe. ..90c
Turret Lathe. ..85c Sheet Metal Man.
REFRIGERATOR SPRAYERS ..60c

S-H-A-Y, 30 W. Washington

PERSONNEL DIRECTOR with outstanding background and A-1 personality ..$400-$500
Work Mgr.—First class. ..$225-$35
Chief development mech. engr. ..$6,000
Industrial and time study engineers.
Management control engineer ..$5,000
Mgr.—Packing exp. ..$200
25 Designers—Draftsmen for aircraft.
Sales Correspondent—Pumps ..$250

HARRINGTON PERSONNEL, 20 W. Jackson.

THE ONLY EXCLUSIVE AUTO AGENCY.
Low fees; cash in advance; no job-no fee.
THESE JOBS OPEN NOW.
3 grl. drivers, parking, taking cars, driver leave town, 3 grl. greasers-attendants, 8 s. auto mechanics, 3 helpers, 4 body-fender men, 3 helpers, 2 auto painters, 2 helpers, 2 Si-monizers, 2 body builder.

Gen. Auto, 37 W. Jackson

TL. and die mfg.$1.40 Yng. diemaker ..50c
Gisholt iate ..85c Engine lathe ..85c
Radial drill ..80c Grinders ..80c
Die sinker ..$1 Punch Press ..60c
Punch press ..P.W. Power brake ..60c
Car greasers and gas station att. ..top
Auto mechanic.-Body fender ..top
Cook ..$20 Grill men ..$22.50
Dishwashers ..$12 Bus boys ..$12
PROGRESSIVE, R. 1116, 202 S. State.

Plastic Inspector, $225

SENIOR ACCOUNTANT ..$250
SALES TRAINING EXEC.; top education.
ADVG. ASS'T, layout-handbills, etc. ..$80
CASHIER-BOOKKEEPER ..$130
ASS'T CONTROLLER, retail chain exp.$225
OUTSIDE COL., instal exp. with car.$120

Glader Corp., 110 S. Dearborn

SEARS, SERVICE MANAGER. ..$35
COMBINATION MEN—FLOORMAN ..$35
8 AUTO MECHANICS. ..$25-$35
TRUCK MECHANIC, steady. ..$30
Garage hiker. ..$18 Auto greaser. ..$20
GAS STATION, 6 NIGHTS. ..$18

Chicago Garage Owner's
343 S. DEARBORN. 4TH FLOOR.

AAAAI COPYWRITER, $6,000.
TECHNICAL MEN—M. E. Grads. Openings in Design, Production, Management.
SALESMEN, Priz.-Engraving; Business Machines; Industrial Belting; Drug and Confectionery, contacts; others.
SALES ENGRS. M. E. or E. E. deg. Open.
STENO.—Young, sales type ..$80

Business Men's, 209 S. State.

AUTO. MECHS. ..$35 Engineer ..$100
Auto. upholster.$40 Factory mainten..65c
Auto. painter ..$40 Boring mill ..90c
Bondy-fender ..$54 Planer hands ..75c
Garage floor ..$22 Lathe hands ..80c
Grill boys ..$16 Die setter ..90c
Fount. boys ..$20 Tool-die ..$1.20
Learn cooking..$12 Polisher-buffer ..60c
Cooks' helper..$18 Farm hands..$35, f. b.
BUSH AGENCY, 184 W. WASHINGTON.

MECH. ENG. PRODUCTION EXP. $250
1ST FLR. MGR., RETAIL STR. $250-$300
FLOOR COVERING BUYER ..$250+
FURNITURE BUYER, West ..$250
MISS., small town ..$500 up
TIME STUDY man, travel ..$175+ exp.
Draftsman, 20-21 years ..$75
SECRETARY-COMMENT HOUSE, MERCHANDISE MART, ROOM 227.

ASST. SALES MGR.—Prefinished metals.$300
Sales—Fidelity bond exp. ..$200
Sales—Flour or bakers sup. S. Ill. ..$200
Sales Corresp.—Office machines ..$175
Sales—28-32, 5 yrs.' exp. car ..$150
Sales—Type, 23-29, car, collec. ..$100+
Adding machine operators, yg., las.$100
Cutting machine, hr. husky ..40c hr.
CONSOLIDATED, 111 fir., 209 S. State.

FULL CHARGE BKKPR.—Jewish ..$20
BEGINNER SALES—Elec. eng. grad. ..$25
TOOL CRIB—Exptd. only, Steady ..50c
BARTENDER—Union, young ..$25
GAS ATTENDANT—Sales ..$18
Fountain ..$17 Auto Mech. ..$30
Dishwash., wh. ..$12 Hotel clerks ..$60-$90
Houseman ..$70 Wall Washer ..$3
NO. SIDE CONSOLIDATED, 1001 Leland.

4 INDUSTRIAL ENGRS. (35-42) ..$325
MACHINE DESIGN., conveyors, etc. ..$300
SHOP SUPER., screw mach. ..$250
TOOL-DIE DESIGNERS. ..$175-$225
1940 ENGINEERING GRADUATES ..$100
AUTO INSURANCE UNDERWRITER.$150

Curt E. Patton, 53 W. Jackson

BENCH assem. ..70c Arc welder ..75c up
Armature wind.50c Gen. factory ..$14
Shop boys ..35c Cabt. makers ..60c
Milling mach. ..80c Trim sawyer ..60c
Screw mach. ..75c Sprayers ..80c
Grinder hds. ..$1 Tool-die mfr. ..$1.15

Royal, 184 W. Wash. R. 207.

Mechanical Engineers!

Fine positions offered now. ..Open
Registered Pharmacist. ..$175

Accountant, 30-35, $175

Steno.—A1 Co. Alert boy, 20-22 ..$90

Molene, 105 W. Adams

CELESTER M. HORTON, 310 S. MICHIGAN
Layout artist, catalog. ..$25-$35
Steno., loop, approximately ..$85
SPRAYERS 2 Spot Welders
Mot. Mold. Fitter. Punch Press
Pol. and Buffer Lathe Hd. 6 Mos.
Tool and Die. Inspector, Mach.
CERTIFIED. 30 N. WELLS.

10 DESIGNERS—Cutting and boring tools, small accurate parts, high speed mechanisms; permanent jobs. ..$200-$250
Designers, paper mill machinery.$175-$225
Draftsmen, stoves, ranges. ..$150-$200
Designers, vending machines ..$200-$250
Designers, structural, piping ..$200-$240
AMER. ASSN. OF ENGRS., 8 S. Michigan.

15 GOOD LATHE JOBS. ..85c
Rep. machinist. 90c Heald grinders. ..80c
Chev., Olds., Buick, Pontiac mchs.$30-$50
2 GAS ATTENDANTS, 48 hours. ..$20
COLORED BOY, WASHING ..$18
3 AUTO PRTS. MEN, Gen. Motors ..$25
AVAILABLE, 343 S. Dearborn. Rm. 204.

MODERN, 879 N. State.
Grill men, exp. Cooks Sandw. men.
Dishwashers Kitchen men.
Nite porter ..$85 Wall washer ..$90
3 hsemn. ..$70-$50.r. Exp. col. hamn. ..$60
Engr. ..$60-$60. 2 painters ..$75-$85
Restaurant—Hotel—Resort Jobs.

TRAVELLING COLLECTOR—Age 25-35, single pref.; large physique; car furn.; $25 plus all expenses; STATISTICAL CLERK-TYPIST, knowledge comptometry, $20; OFFICE BOY, good typist, $15. American Railway Bureau, 11 S. La Salle, Rm. 1105.

YG. Swedish fellow; drive city and out. Fountain men. Dishwashers.
NORTH SIDE EMP., 4802 BROADWAY.

GAS attendants. ..$20 Hotel clks. ..$75 R.
Col. carver ..$18 Bldg. janitor ..Open
Bureka. 32 N. State-st. R. 508.

HOTEL clks. ..$90 Col. fd cook. ..$15
Col. cpls. ..$125 Elite, 57 E. Oak.

BANK FLOORMAN—28-32; high grade; tall; $100. FINANCIAL, 111 W. JACKSON.

HELP WANTED—MEN.

Employment Agencies.

Corresp., Tech. Educ., $150

Time Study Engr., $150-$175

Designer, Tool & Dies, $250

3 PUNCH and DRILL PRESS, some ex.30c
SHIPPING CLERK, electrical exp. ..$16
Yg. GRINDER, learn tool-making ..90c
5 Husky Boys, 5 Ft., $15

Turret lathe ..80c Sprayer ..50c
Motor winder ..75c Torch burner ..75c
Blanchard grind.90c Lathe ..75c
Sheet metal ..90c Radio man ..$50
REFRIGERATION SERVICE MAN ..$45
2 HANDY CARPENTERS. ..55c hr.

5 Tech. Hi School Grads.

6 FT., SO. SIDE, 1 YR., MACH. SHOP.
Squeegee opr. ..60c Radio assem. ..45c
VENDING MACHINE ASSEMBLER.
5 grinders..$45-$1 Pol.-buffer ..65c
Motor repair. Tool and die ..$1.06
Yg. turr. lathe..36c Jr. machinist ..$18

Lathe Hands, 85c

Bus boy ..$15 Counter ..$18
Grill ..$18 Houseman ..$40
Hotel clerk..$50 Dishwasher ..$13
MANY COUNTRY CLUB JOBS OPEN.

All Trades, 343 S. Dearborn.

PLACEMENT MAN.

Established clerical desk.; local exp. nec.
SALES EXECUTIVE, AGE 30-40.
5 yrs. supervision, to 10 sales. ..$400
SHIPPING DEPT. MGR.—25-30. ..$120
AUTOMOTIVE TOOLS—30-40, car. $125-$
Coil winders, mult. automatic ..$25
3 SALES—25-40, south, marr., car ..$110
ADV. SOLICITOR—Weekly paper. ..$90-$
SECRETARY-RECEPTIONIST. ..$80
SILK SCREEN STENCIL CUTTER. ..$20
STEEL RULE DIE MAKER. ..$40

10 Sheet Metal, 60c-80c.

7 SOLDERERS—Sheet metal exp. ..60c
POWER BRAKE OPER. & set-up ..65c
15 TOOL & DIE MAKERS—Mfg. 90c-$1.10
5 PUNCH PRESS OPRS.—Steady ..40c
7 YOUNG TOOL-DIE MKRS. ..60c-90c
2 SILVER SOLDERERS, any exp. ..45c
Tool crib, 50c. 3 machinists, elderly, 70c
3 lamps sprayers, 40c. Furn. sprayer, 60c
FILIPINO COOK—Priv. family ..$65 RBL.
Tavern porter ..$15 Rest. cook ..$25
Bus boys ..$12 Counter man ..$15
Dishwashers ..$14 Fount. men ..$20
Grill men ..$16 Hamburger men ..$20
Baker's help..$80 b. Pot washer ..$55 b.
Kitch. man ..$55 b. Hosp. dishw. ..$55 b.

CADILLAC, 220 S. State

CHICAGO'S BEST AGENCY.
SEE MR. BAGLEY FOR TECH. JOBS.
SMALL PARTS DRAFTSMEN—Top wages
TIME STUDY methods engineer. ..$200
PLATING FOREMAN, MFG. ..$50
MILLWRIGHT FOREMAN, 35-45 yrs. ..$220
MECH. DRAFTSMAN, 3 yrs. exp. ..Open
STOCK CLERK, prod. control. ..$25
STENO.-TYPIST. ..$18
ADDING MACHINE OPERATOR. ..$90
4 PLANER HANDS. ..75c
YOUNG SPOT WELDERS. ..40c
AJ BENCH HANDS, small work. ..60c
Milling mach.; 85c Lathe mch. ..85c
All around machine setter. ..75c

2 PUNCH PRESS, MFG. ..45c

FACT. PAINTER, AGE 28-32. ..68c
Yg. arm. coil winder. ..40c
Cake decorator..45c Hotel clerk ..$65
Hamb. man ..$16 Soda men ..$18
Delicatessen clk.$22 Houseman ..$10, r. b.
2 young men, are Americans, little knowledge rest. for loop plant. ..$60, m.

Monarch, 19 W. Jackson

ASS'T ASSEMBLY FOREMAN. ..$25
SHTMETAL L.o.80c SPRAYERS ..75c
SHTMETAL—Sq. shears ..$1 SHEARERS ..$1
POWER PRESS..50c MACHINIST ..80c
TURR. LATHE..80c JR. TOOL-DIE ..50c
BENCH MACH..80c GRINDERS ..80c-$1
DISHWASHER..$14 DELIVERY ..$15
BARTENDER ..$20 HOUSEMAN ..$70
COLORED WAITER ..$18-$22
NITE PORTER..$12 FENDER HELP.
POLISHERS—New Cars ..$15-$20
GAS ATTEND'T.$20 SIMONIZER ..$20
MECHANIC ..$30 GREASER ..$20

JACKSON AGENCY

19 W. JACKSON. 3D FLOOR.

"NO JOB, NO PAY." GOOD JOBS.
GET YOUR JOB HERE NOW.
Lic. inst. cook ..$60 Cashier ..$60
Hsp. pot wsh.$50.b. Counter man ..$16. b.
Col. pastry ..$80 Orderly ..$40.r.b.
Col. couple $100 r. Steward ..$50.b.
MR. WHELAN—GOOD JOBS, Am.Legion.
Engnr. hlpr.$40.r.b. Inspector ..40c
Handy man.$30.r.b. Turret lathe ..70c
Office ..Prefer exp. Radio mech. ..85c
Pol. and buffer.70c Punch press ..45c
Painter ..$75 Carpenter, card
HARRINGTON PERSONNEL, 20 W. Jackson.

ACCT.—South American, good American name, $200. SALES EXECUTIVE, grocery exp. $6,000. ACCOUNTANT, $225. JR. ACCT., about 25-30 yrs., $150. CORRESP., furniture exp., $110. SALESMAN, fidelity bond ins. exp., $225. Up. grade salesmen, $200. CHEMISTS, bio., $130, rubber, $175, paint, $175. Salesman, stock and poultry feeds, $150. Other jobs for Jr. P. A.'s, corresp., credit man, and accts.
OCCUPATIONAL, 310 S. MICHIGAN.

BIGELOW PERSONNEL, 20 W. JACKSON.
TRAFFIC, rail, at least 3 yrs. exp.
FACTORY PRODUCTION MANAGER.
Asst. buyer, farm equip., tractors, pumps.
TRAVELLING AUDITOR—MEET AN EXP.
CREDIT COLLECTION correspondents.
INDUSTRIAL ENGINEER.
Asst. buyer, retail exp., farm mach., poul. exp. Good future assured for right pers.
Jr. draft., int. photo-maps—Protestant.
These are good salaried pos. open today.

YG. COLLEGE MEN, MECH. ENGRS. ..$110
METAL PLANER HDS. MFG. CO. ..95c
MILLING MACHINE HANDS. ..MFG.
MACHINIST, BENCH MACH. ..OPEN
TOOL AND DIE, MFG. CO. ..95c
BLEDSOE TOOL & DIE MKR. ..MFG. 20.
CABINET MAKER. ..SHOP BOYS.
PUNCH PRESS OPER. DRILL PRESS OP.

Logo, 28 E. Jack'n, R.714

MULTIGRAPH opr., mail clks.,$85
2 mdse men, M. O. or dept store exp., jewelry preferred ..$100
Watchman, elderly. Prot., N. S.; light work ..$65
OCCUPATIONAL, 310 S. MICH.

FARM JOBS, ALL KINDS, TOP PAY; TOOL ROOM, LATHE, SHAPER; 2 YRS.' EXP. STAMPING; 3 OPERS., STEADY. GREAT NORTHERN, 337 W. MADISON.

TRADE SCHOOLS—MEN.

PREPARE YOURSELF!
GREAT DEMAND NOW FOR
TOOL & DIE MAKERS
MACHINISTS,
Screw Machine Operators,
Draftsmen, Designers.

ALLIED SCHOOL
[State Approved and Licensed.]
Will train you easily and quickly on actual work—practical shop methods. Most complete training shops in America. Free Employment Service.
Visit ALLIED SHOPS days or eves. Write or phone Dept. T for free book.
Practical Machine Shop Training.
Allied Screw Mach. Co.
SCHOOL OF MECH. TRADES DIV.
809 W. Lake-st., Chicago. Tel. Hay. 1136.

APPROVED TRAINING.
ACTUAL SHOP WORK.
TOOL & DIE MAKING—MACHINIST.
DRAFTING—DESIGNING; DAYS, EVE.
FREE EMPLOYMENT SERVICE.
NATIONAL SCHOOL
OF MECHANICAL TRADES.
628 W. LAKE-ST. MON. 2346.

AIRCRAFT WORKERS.

American Citizens needed at once for training in aircraft work to qualify for good positions this fall. Day and night classes. High standard training given in Chicago. LOWEST TERMS. Call or write AMERICAN AIRCRAFT INSTITUTE, 936-46 W. CHICAGO AVENUE.

TELEVISION

The School Division of the American Television Laboratories, Inc., 433 East Erie-street, Chicago, Illinois, will provide a course of training for work in this new industry without charge to suitable young men who apply in person for an interview.

STEADY WORK, GOOD PAY

for expert auto. mechanics and body-fender men. Job while learning. Call, write, or phone. Day or evening. FEDERAL, 2040 W. WASHINGTON. Seeley 7779.

LEARN WELDING.

Tool, Die—Machinist—Screw Machine, Body and Fender—Auto—Diesel—Aviation—Refrigeration—Air Conditioning.
Est. 37 Years. GREER, 2030 S. Wabash.

LEARN BARBERING
The newer way. Costs no more.
MOLER COLLEGE,
177 N. State-street. CEN. 6393.

FREIGHT TRAFFIC MEN IN DEMAND.
Over 1,500 firms employ our men. Est. 1923.
COLLEGE OF ADVANCED TRAFFIC,
330 S. Wells-st., Dept. B-10. Harrison 8649.

BARTENDERS, WAITERS, BUS BOYS.
Learn by doing in 2-3 weeks; real equipment used. Low cost. Free placement. Dining Room Service School, 1009 N. State.

DRAFTING AND WELDING.

Day or eve. For intl. write, call or phone CHICAGO TECH., 20A, 118 E. 26TH-ST.

TRAINED TRAFFIC MEN IN DEMAND. New class forming. Write FREIGHT TRAFFIC INSTITUTE, 176 W. Adams, Dept. T-24.

HOTELS call for trained men—Good pay. Learn at home. Write Lewis Hotel Training Schools. Desk 749. Washington, D. C.

WILL train reliable men to service elec. refrigeration air conditioning. Study home and shop. Write Utilities Inst., 404 N. Wells.

WELDING—CUT-ENG.—ELECTRIC, A. & T. WELDING, 8217 W. LAKE-ST.

LEARN WELDING—Free booklet tells all. International Inst., 741 W. 70th. Vin. 6751.

LEARN WATCHMAKING—CATALOG FREE. CHICAGO SCHOOL, 188 N. CLARK.

SPORTING GOODS.

SEND 2c postage for free tackle catalog. We buy, trade shotguns, outboard motors. MAGES SPORT STORES, 4019 W. North-av. 6216 S. Halsted-st.

FREE catalog. We buy and trade every thing. Klein's, 508 S. Halsted-st., Dept. T.

HELP WANTED—WOMEN.

Stores and Offices.

BOOKKEEPER-steno.—Prefer Jewish; full charge; dbl. entry, trial bal., social sec., tax statements; state age, refs., salary required. Address L D 131, Tribune.

BOOKKEEPER—Part time. Call after 3:30, 127 S. Wells-street. Dearborn 4007.

CANDY SALES GIRL—EXP.; high class shop. ADDRESS L B 320, TRIBUNE.

CASHIER

Experienced natl. C. F. installment machine. State age, experience and salary wanted. Address L F 164, Tribune.

DRESS SALESLADIES.

Must be experienced. Apply Goldberg's, 4756 S. Ashland.

MILLINERY maker saleslady—Experienced. Austin 6507.

PHONOGRAPH RECORD SALES GIRL—Exptd. only; salary, 6335 S. Halsted. Mr. Holland.

SALESGIRL—Age 20-30, with 2 years' hosiery sales exp.; steady; neat appearance; for north side store. Apply Reels Shoe Store, 137 S. State.

SALESGIRL—For BAKERY, some experience preferred. 4226 MILWAUKEE.

SECY.-steno.-typing-bkkpg. and general office work. Must be exptd. and alert, compose own letters. State, age, refs., minimum sal. Address L D 577, Tribune.

STENO.—With bkkpg. exp. Contractor's office. Give educ., age, exp., ref., sal. des.; exc. oppty. Address L J 230, Tribune.

SWBD. oper., steno. and genl. office wk.—Sal. start $18; state age, relig. nat'lty and exp. in detail. Address L B 534, Tribune.

Professions and Trades.

BEAUTY OPER.—Expd.; highest salary paid. 32 N. State. 907 E. 63d-st.
1521 E. 55th-st. 1431 Milwaukee-av.

BEAUTY operators—Must be exp. finger wavers and manicurists. 2153 S. Keeler.

BEAUTY oper.—Expd., all around, steady and part time, gd. sal. 1518 W. 18th-st.

BEAUTY OPERATORS—Good finger wavers. Steady and part time. 3120 W. North-av.

BEAUTY oper.—Good all around; steady, and fast; dept. store. 2057 Milwaukee.

BEAUTY OPERATOR—Exper.; all around; speed essent. Kay-Vie Salon, 1503 E. 67th.

BEAUTY opr.—Exp. finger waver; hrs. 8:30-4:30, M. Boddon, 58 E. Washington, R. 702

BEAUTY operator, with following, to rent space, loop shop. Jun. 8679. Des. 1350.

BEAUTY operators—Expd. finger waver. Steady; good salary. 2871 W. Cermak-road.

BEAUTY oper.—Expd. in finger waving and manicuring; sal. and comm. 917 Wilson.

NURSE—Grad., for doctor's office; knowledge of dietetics and colonic therapy; state age, educ., exp., sal. expected.
Address L C 586, Tribune.

OPERATORS—Expd. single, 2 needle and zig-zag mach. on brassieres; steady. CHIC-FINE, 333 S. MARKET-STREET.

OPERATORS—For power machine, canvas gloves. Exp. only. Wallace, 333 S. Market.

OPERATORS—Exp. only, single and double needle machines, 11 S. Des Plaines, 8th fl.

OPERATOR—Exp. curtains, drapes, bedspreads, 2 & 3 in. hemmers. Rm. 801, 5093 Franklin

POWER machine operators—Girls, experienced. Rothmoor Corp., 3d fl., Merchandise Mart.

SHIRT PRESS operator, and shirt finisher—Expd., white. 1013 Armitage-avenue.

SHIRT FINISHER—Experienced. Apply 3135 Logan-blvd. Belmont 1116.

SHIRT MAKER—Expd., capable of altering. Manor Hatters, 4234 Madison. Nev. 3030.

SILK SHADE MAKERS.

Expd. only, steady work, highest piece work prices. BLOOM, 856 W. Roosevelt.

Household Help.

COUPLES — FOR ADVERTISEMENTS FOR couples see separate subheading "Couples" immediately following this subclassification.

COOK—Hswk.; wht., exp., 25-40; own rm., bath; gd. home. Lon. 6600. Apt. 1817.

COOK—Exp'd; wht.; genl. hswk.; no adults; own rm. and bath. Address J D 576, Tribune.

COOK-HSWK.—White; pers. laundry; small family; rm., bath. $12. Cedarcrest 8170.

GENL. hswk.—20 to 35; white; expd.; own room, good home; no laundry; steady; $9. 6311 S. Morgan. Sta. Grand 5501.

GEN. hswk.—Expd.; 3 adults; no washing; assist cooking; stay; good wages. Bordan, 1050 North Shore. Shel. 1205.

GENERAL HSWK.—White; 20-30; no heavy laundry; experienced with children; own room and bath; stay. Ultimate $5044.

GEN. HSWR.—Refined; Col.; only exp. apply; no wash., no hvy. clg.; own rm.-bath; hav. city ref.; $10. 6129 Kenmore. Hol. 0017.

GENERAL HOUSEWORK—25-45; no laundry; no cooking; assist with 3 year old child; permanent; stay. Van Buren 4892.

GEN. hswk.—White, over 25; care children; couple employed; care 2 children; $9216.

GENL. hswk.—Pl. clg.; wht. 20-35; neat; 3 children; other help. $12-$14. Hol. 5838.

GEN. hswk.—Wh., no cooking; lt. laundry; 2 child.; stay. 2427 N. Albany. Spa. 3870.

GEN. hswk.—Wht., 20-30; expd.; no cooking. Own rm.; good home; $8-$10. Briar. 3010.

GENL. hswk.—White cook, asst. with infant; stay; $7. Call today. Div. 2064.

GEN. HSWK.—Young, white, reliable; washing; own rm. $7 to $8. Sheldrake 4606.

GEN. hswk.—20-35; 3 adults; own rm. and ba., gd. wages. Frank Kohn, 2910 Pine Grv.

GENERAL HOUSEWORK—White; 20 to 45 yrs.; good cook; stay; $12. She. 1472.

GE

TO RENT—HOUSEKEEPING ROOMS.
(Continued from preceding page.)

North Side.

RACINE, 4416—Attr. sun parlor kitch. 14 windows; frig. 1 rm. pullman kit., reas.

SHERIDAN, 4053—Lg. 2½-3 r. apt., pr. bath. pch., frig. $8-$11. 1½ frt. kit., $7. Rs., $4.

SHERIDAN, 856—2 rm. apt., newly decorated. Frig. Attrac. furn. Gd. trans. $5 up.

WALTON, 9 W.—New. dec. lge. rm., run. water; suitable 1 or 2; walk to loop; $6.

WAVELAND, 711—1 and 2 newly decorated rms.; Frig.; running water; good trans.

WILSON, 826—1 lrg. rm. with or without refrig.; new. dec. Also sm. kgts., $3.50 up.

WINDSOR, 941—New. dec., mod., beau. furn., spac.; 2 rm.; Frig.; exc. tran. Nr. lk. Reas.

WINTHROP, 5229—2 rm. apt., encl. pch., n. dec., el. refrig., exc. loc.; tran.; $8 wk.

Northwest Side.

CAMPBELL, 1222 N. 2d fl.—Kit. privl.; lgt. hskpg.; attractively furnished.

West Side.

LEAVITT, 126 S.—1 rm. apts., newly dec.; quiet, good trans. $2.50, $4, $4.50.

MONROE, 1659 W.—Rms., suit 1-2; newly furnd., new. decor.; 15 min. to loop; reas.

OAKLEY-BLVD., 6 S.—Nicely furn., newly dec. 1 rm. hskpg. $2.50. Call after 6 p. m.

WASHINGTON, 4351—Cosy, clean 1 or 2 rooms, $4-$7. Single sleeping room, $3.

WASHINGTON-BLVD., 2318—Light, clean 1 rm. hskpg. $2.50, also slpg. rm. $2; gd. tr.

WASHINGTON-BL., 2673—Beau. 1-2-3 newly furn. kits.; refg.; also slpg. rms. $3 up.

2 ROOMS—Private bath, sleeping porch, private entrance; gas light, linens; reasonable. 838 N. Keystone. Albany 4624.

BOARD AND LODGING.

North Side.

BANKS-ST., 3—Beautiful new club for women. Excellent meals; reasonable rates.

HALSTED, N., 2910—Nice, clean rm.; good home cooking by single lady; nr. transp.

KENMORE, 6006—Happy home for bus. girls. Exc. meals; nr. lake, trans.; reas. Ard. 7454

KENMORE, 5445—Choice outside single rm., bath adj., excel. board, best transp.

LUNT, 1311—Home loving gentiles; beau. rm., ex. mls.; ½ blk. lk.; all tr.; 20 min. lp.

CONGENIAL girl. Private home; privileges; reas. ex.; trans; good meals. Edg. 0880.

COOL rm.—2 blks. lake; exc. mls.; empl. man; gentile; pri. fam.; Edg. Bch. L; $8. Sun. 3632

West Side.

MASON, 912, S.—Priv. rm. with sleeping porch; all meals. Reas. Col. 1362.

Convalescent Homes.

THE STEWART REST HOME. EVANSTON, ILLINOIS. PRIVATE. Moderate rates. Individualized care for all cases by our competent medical staff. Greenleaf 3770. CONFIDENTIAL.

IDEAL, quiet home—Spac. grds.; porch; exc. care; etc. $35 mo. Also pens. Gra. 9123.

Children.

COTTAGE—Nr. Big Blue Lake. Children bring your parents. Reas. Forest 3257-M.

EXC. home 1 or more child, with parent. Lge. yard; nr. all trans., lake. Ard. 3645.

CHILD and mother, exc. meals, big yard. Hughes, 4851 N. McVicker. Mulberry 0564.

EXPD.—Care for childr., any age; priv. home, lg. yd., playrm., swings. Grovehill 0968.

OAKNOLL—Swimming pool, ponies; Ogden-Belmont-rd. Downers Grove 1725. $7 wkly.

MOTHER'S loving care—Priv. fam.; infant or sm. child. Yd.; nr. pk. Reas. Lin. 2794.

WANTED—TO RENT—ROOMS.

LADY des. lgt. rm., adult priv. fam., nr. Jackson pk.; reas. Address M 578, Tribune.

HOTELS AND APARTMENT HOTELS.

Montrose Beach Hotel
1-2-3 RM. APTS., $35 UP.
$2.50 up daily; $10.00 up weekly. Soundproof; elegantly furn. Free radio, refrigeration. Coffee shop; garage. Sun cabanas and roof solarium. 24 HOUR HOTEL SERVICE. 925 Montrose-avenue. Bittersweet 7700.

MELROSE APT. HOTEL
Newly furn. 2-3-4 room apts.; penthouse. Also 2 bedrms., 2 baths, fireplace; comp. hotel service; at Lincoln park; nr. beach, golf; roof garden. Perm., transient; all trans. 451 MELROSE [3240 N.] Buc. 1200.

CRILLON HOTEL.
UNDER NEW MANAGEMENT. UNUSUAL VALUES in newly decorated and furnished running water rooms. AT $5.00 PER WEEK—$1.50 PER DAY. 1258 S. Michigan. Cal. 6700.

LAKELAND APT. HOTEL,
4541 SHERIDAN-ROAD. Choice 1 and 2 room kitchenettes. By day, week or month. ATTRACTIVE RENTALS.

WELLINGTON ARMS
2970 SHERIDAN-ROAD. 1 to 5 room apts.; furnished and unfurnished; $40 up. Bittersweet 4600.

$5.50 WEEKLY $5.50
MARSHALL HOTEL.
Pri. showers, newly dec.; 4 min. to loop; comp. htl. serv. 1232 N. La Salle. Moh. 3080

$5 WK.—RUNNING wtr.; $7; private bath. 200 comfortable, freshly decorated rooms at
THE SARATOGA HOTEL,
25 S. DEARBORN. "IN THE LOOP."

STUDIO LIVING ROOMS—Combination tub and shower; circulating ice water; at an address of distinction; moderate monthly rentals and lease rates. Bismarck Hotel, Randolph and La Salle-street. Cen. 0123.

SHERIDAN PLAZA HOTEL. 4607 SHERIDAN-RD. AT WILSON. Outside desirable rms. with bath, $1.50 up. Special weekly and monthly rates. Attr. kitch. apts. available. Ph. Lon. 1900.

Penthouse (opp. Linc. Pk.)
Spacious, completely furnished living and bedrm.; ideal for bachelor. 24 hr. serv. HOTEL CLAYTON. Lincoln 1840.

1244 N. DEARBORN HOTEL
SWIM. POOL, GYM. FREE TO GUESTS. WALKING DISTANCE FROM LOOP. $5 PER WEEK UP; $1.50 DAILY.

DEVONSHIRE HOTEL. Beau rms. with bath; complete 24 hour hotel service; 5 min. to loop; $7.00 a week. 19 E. OHIO. SUP. 4900.

BUENA PARK HOTEL. 4145 Broadway—350 newly furn., outside rms., $5.50 wk. up; L. bus, st. car at door.

WACKER Hotel—New fireproof bldg.; outside rooms; pri. bath; $7 wk. up. Select clientele. 111 W. Huron-st., corner Clark.

STEVENS HOTEL — MICHIGAN AT 8TH. FOR INFORMATION PHONE WAB. 4400.

LINCOLN Park Arms—2738 Pine Grove-av. Moh. 3102 1 r. kit., $50 up; bdr., $80 up.

PLAZA HOTEL—Clark and North at Lincoln Park; kitch. apt., $75; studio rooms, $35.

SHORE CREST Hotel—420 Wrightwood. Kit. rms. and bath; overlooking lake. Div. 4800.

OLYMPIC HOTEL, $5.50 WEEK, $1.50 DAY. ALL RMS., BATH. RAD. 1015 N. CLARK.

CHELSEA HOTEL, 920 WILSON-AV.—Rooms as low as $5.50 a week; $1.50 daily.

THE CORONADO — 1061 ROSEMONT-AV. FOR INFORMATION PHONE BRI. 6161.

APARTMENTS AND ROOMS TO SHARE.

BUSINESS woman will share with same attr. 4 rms.; 79th I. C. Lake. References. ADDRESS Y X 370. TRIBUNE.

YOUNG business man will share 1 rm. kitn. apt. with same; near north side. Give refs. Address L A 555, Tribune.

BUS. man wants same to sh. apt. in Evanston. University 2886 or Greenleaf 7571.

54 E. OAK, 1ST FL.—Gentile bus. woman share cheerful apt. with same; own rm. Reas.

GENTILE bus. girl share same Hyde Pk. 2½ rm. apt., twin beds; I. C.; reas. Pla. 1699.

GIRL—Gentile; shr. with same, 2½ rm. attr. apt.; reas. Atl. 5400. Rm. 311.

ROOM RENTAL SERVICE. 30 E. Adams. Rm. 1012. Sta. 9446.

TO RENT—HOUSES.

Suburban—North.

NORTH SHORE houses and apartments. McGUIRE & ORR, Evanston. Rog. 3213.

Suburban—Northwest.

CRYSTAL lake estate—Furn. 12 rms., 4 bth. Barns, chkn., hog. hses.; 40 ac.; rent-sell. Claude W. Morris, 160 N. La Salle. Dea. 6681

Suburban—West.

ELMHURST—Attractive 6 rm. brick, h. w. ht. Reas. Decorate to suit. Corner Oakland and St. Charles. Open Sunday.

TO RENT—RESORT PROPERTIES.

Illinois.

$10 AND $15 wk.—Mod. waterfrt. cottages; good fish. and bathing. H. Kirk, McHenry.

CRYSTAL LK.—Furn. 6 rm.; nr. golf club.-lk. Claude W. Morris, 160 N. La Salle. Dea. 6681

FURNISHED cottages—Bangs Lake; 40 miles. Sowers, Wauconda, Illinois.

6 RM. furn. lake front cott. Third Lake. T. E. McGreal, Waukegan. Majestic 4726.

LAKE cottage—Mod., conv., 50 miles N. W. Not restricted. Bal. of season. Col. 1445.

4 RM.—Furn. cott., lg. scr. pch., boat, $12 wk. Duck Lake, Ill. Lake View 0777.

CRYSTAL Lake—Hse. on lk. Rt. $500. July-Aug.-Sept. or sell. Dr. Samuels. Cen. 2228-0123

Indiana.

COTTAGE—Sagunay Lake, Ind.; elect. equip. run. wat., fishing, bathing and boating; avail. July and Aug.; reas.; Gentiles. C. F. O'Rourke, 7600 Yates-av.

IN LONG BEACH—Stop 13½. "The Lark." 6 room modern home; all city conveniences. On Lake Michigan. $225 per mo. See any member of Long Beach Rental Assn.

Michigan.

PAW PAW LAKE—Cottage, lake frt.; 7 rms., lg. porches, boat; reas. Radcliffe 2503.

ALL modern 4 room cottage on Paw Paw lake. Priv. bch. and bt. Gentiles. Sag. 7536.

TO RENT—RESORT PROPERTIES.

Wisconsin.

DO you want gd. fishing, exc. golfing, perfect rest, and relaxation on your vacation? There is no better place than Barker Lake Resort. All mod. conv.; comfort. beds; run. hot and cold water; exc. cook. fac.; elec. lights; tubs, shower baths; hotel rms., cottages, cabins for families. Cottages $15 and up. Write J. Kubat, Barker Lake Resort, Winter, Wisconsin.

CLEANEST cottage, Lake Delevan; beaut. priv. grounds; elec. refrig., range; $350 season. Hay. 5003 or Delevan 959J3.

NICELY furnished bungalow—Also furnished cottage; all modern conveniences; nr. lake. Ph. Lake Geneva 179.

AT the Dells—E. L. Oakes' housekeeping cottages, on the Wis. river. Write for rates or phone 43-F22, Wis. Dells, Wis.

TWIN Lakes, Wis.—Beau., mod. 5 m. cott.; $35 wk.; 4 rm. cott., $25 wk. J. E. Carey.

LAUDERDALE lakes—Mod. cott. Reas. Firepl. Boat. Gar. Immed. poss. Hol. 5202.

DELAVAN Lake—Lge. and sm. cottage; nicely furn.; wk., mo., season. Reas. Sec. 6238.

MODERN cottage—4 rms. on Lake Michigan. Route 4, Box 113. Phone Kenosha 25358.

TO RENT—APARTMENTS—GENERAL.

BETTER APARTMENTS.
2½ to 6 rooms in choice loc.; mod. dec.; fast trans.; $32.50-$90. Central 3338.

TO RENT—APARTMENTS—SOUTH.

General List.

3 AND 4 rms.—Stm. ht.; priv. bath; newly dec.; $22.50 up. 1402 E. 63d-street.

1, 2, 3, 3½ Rooms.

6050 BLACKSTONE—2-3 rms. $30-$35. Completely remodeled; elec. refrig., new sink, stove, built-in tub; arched doorways; floors sanded; I. C. and surface trans. Office in building. Fairfax 3828.

7302 KINGSTON.
Attractive 2 rm. apartments; living room with inador bedrm. Pullman kitchenette; 3 room efficiency; I. C., surface transp.

2 RMS. for adults in apt. hotel type bldg., without kit., $27.50; with kitchenette and refrig., $30. 336 W. Marquette-rd., nr. L, R. I., churches. McClun, 217 W. 63d.

3 MOST beau. rooms S. S., $35. Remodeled, new plbg., refrig., stove, cab.; new. dec.; stm. 7241 S. Halsted. Eng. 9614.

5339 COTTAGE GR.—3 rms., opp. pk.; stm.; free elec., gas, refrig.; $32.50. Gentiles.

4723 KENWOOD—1-2-3 rm. apts.; new. dec.; free gas, lt., refrig.; nr. I. C. $25 to $45.

VERNON, 6215—2-3 rm. apts., white only; Frigidaire; free gas, electricity. $30-$35.

3 MOD. outside rms.—Kit., lge. liv. rm.; ivory woodwork; I. C., bus; $55. 5114 Kimbark.

4, 5, 6, 7 Rooms and Larger.

5136 UNIVERSITY BLDG.
1120 TO 1124 EAST 52D-ST. ATTRACTIVE, LARGE, AIRY RMS. 7 ROOMS, 2 BATHS, 2D OR 3D. 6 ROOMS, 2 BATHS, 1ST FLR. 5 ROOMS, 2 BATHS, 1ST FLR. HAR. 5454, or see Janitor on premises.

7853 COLFAX.
4 ROOM APARTMENTS.
Modern and light; tile baths, refg.; beautiful and well kept bldg. Janitor on prem.

CHOICE SELECTIONS.
6512 Harvard—4 rooms $47.50
7618 Colfax—4 rooms .... $47.50-$52.50
Englewood 3000. Agent on premises.

CORNER 5 ROOMS, $47.50. Large, light apt.; G. E. refrig.; lots of closet space; near I. C. 1501 E. 72d-st. Agent on premises. Fairfax 9280.

SUBLEASE to Apr. 30, 6 rm. apt., 1st fl.; new stove; new linoleum; white woodwork; $50; nr. schl. 8518 S. Bennett. Reg. 8486.

6 RMS., new stove, elec. refrig., white wdwk. Nr. new South Shore High school; $60, including garage. 7750 S. Ridgeland.

$30—5 LARGE, attr. rooms; stm. ht.; good trans.; newly decor. 5014 Cottage Grove.

4 LARGE rms.—Encl. sun pch.; inlaid linol., ivory wdwk.; $55. Midway 3724, after 6.

7711 EAST END—6 rms., renovated; new stove, new lino., wht. woodwk.; gar.; $60.

FACING Jackson Park — 6054 Stony Island. 4 rms., bedrm. and inador; refr.; $40.

EAST END-AV., 7635—Mod. 4 room, tile bath; Frig.; stv.; $45. Hyd. 5653, Cen. 7853.

BEAUTIFUL 4 rm., inador, slp. pch.; sublease; 1 blk. I. C., bus., surf. 6938 Harper.

7 RM. apt.—Steam heated; Electrolux; $40. Will decorated. 517 W. 61st-place.

TO RENT—APARTMENTS—SOUTHWEST.

General List.

WESTERN, 6834—3-4 lg. rms.; new table top stv., Frig. Plenty clos. space. Newly dec.

4, 5, 6, 7 Rooms and Larger.

6558 S. FAIRFIELD—5 rms.; newly decorated; shower, table top stove; lge., lt. rms.

TO RENT—APARTMENTS—NORTH.

General List.

OPPOSITE PARK
2-3-4-5 Room Apartments. Modern, attractive, newly dec., bright. Ideally located. Reasonable rentals.
2000 LINCOLN PARK WEST
PETER F. REYNOLDS. Lincoln 3633.

WELLINGTON ARMS, 2970 SHERIDAN-RD. 1 to 5 room kitchenettes, furnished or unfurnished, starting at $40. BIT. 4600.

1214 JARVIS—Lake apts.; beau. 2½-4-5 rs., overlooking garden, private beach, and lake; tile bath; gentiles. Rogers Park 4825.

1, 2, 3, 3½ Rooms.

2349 DEVON.
Beautiful 2 room kitchenette apartments, including gas and refrigeration; electric elevator; reasonable rent. See janitor on premises. Apt. 3-E.

3½ RM. BEDRM. APTS.
VERY DESIRABLE. All white woodwork; inador, table top stove, elec. refrigerator. 1425-27 CHASE-AVENUE.

2201-09 EASTWOOD.
3 ROOM APTS. Inador beds, elec. refrig. Nr. shops. See resident manager.

921-27 SUNNYSIDE.
3½ room bedrm. apts.; modern; new. dec.; table top stove, refrig. See Resident Mgr.

FRESH and colorful are the 2-3 rm. apts. at THE ADMIRAL, 909 Foster-av.

2-2¼ RM. units—Unusual apts. in modern bldg.; reasonable rent. 631 Roscoe-street.

3½ RMS.—Gas, lt., elec. refrg. $45 mo. 1210 N. State. 1st flr. Delaware 9771.

MODERN 3½—Available August 1, near lake and Jarvis L.; $47.50. Bri. 9014.

111 E. CHICAGO-AV.—1 rm., $37.50; free gas, light, refrig.; tile bath shwr. Whi. 4560.

1967 LELAND-AV.—1 rm. kitch.; free gas and elec.; hot wtr.; gd. transportation; $20.

4, 5, 6, 7 Rooms and Larger.

Waller & Beckwith Realty,
700 IRVING PARK-RD. LAK. 6480.
4 rooms, 3510 Broadway $35.00
4-5 rooms, 3919 N. Fremont .... $43-$48.00
5 rooms, 903 W. Cuyler $45.00
5 rooms, 1943 Sedgwick; nr. park .. $35.00
5 rooms, 641 Grace-st. ...... $63-$68.00
4-6 rooms, 1137 Bryn Mawr ..... $38-$48.00
6 rooms, 852 W. Bellplaine $45.00
7 rooms, 808 Barry $40.00

5 ROOMS, 6325 NORTH CLAREMONT, INCLUDING GARAGE.
4 ROOMS, 2210 CARMEN.
PHONE FRANKLIN 8383.

1420 Lake Shore-drive
6 rooms, 3 baths. Spacious rooms; living room 20 ft. x 31 ft.; woodburn. fireplace. Excellent location; doorman service. Call Mrs. Post, Wel. 3013.

5 ROOM SPECIALS.
4501 Dover. 5432 Glenwood.
4402 Racine. 7523 Sheridan.
6304 Wayne. 904 Gunnison.
Central 6610.

3520 LAKE SHORE-DRIVE.
4 spacious, well arranged rooms [5 rm. efficiency] on 12th fl. with enviable view of lake. Spacious closets, modern kitchen. 24 hr. service. Attractive rental.

2335 COMMONWEALTH.
½ blk. S. of Fullerton, blk. W. of Lincoln Pk.; W. Autom. elevators, excel. transp.; 4 rms., $85; 6 rms., $110-$125; Cent. 5050.

MUST sublease my pleasant apt.; 4 large rms., free refrig.; free rent to Aug. 1, $45. By appt. Pal. 7170. 4805 N. Hermitage.

1206-10 FOSTER—Splendid transportation. 4 sunny rooms, $40. H. W. CROXTON & CO., 4723 BROADWAY.

1016 HOLLYWOOD-AV.—4 to 7 rooms; sun, slpg. porches; ½ block west of Sheridan; large rooms, overlooking lake, $60-$135.

1609 BYRON, 2d—Modern 5 light, cheerful rms. Extra inador. $45. Div. 9500.

1218 PRATT-BLVD.—4-5-6 rms., 1-2-3 baths. 1 blk. lake, $62.50 up. Lon. 2820.

NEW 4 room apts., opposite park and lake. MARINE DRIVE APTS., 5060 Marine-dr.

MARSHALL FIELD GARDEN APARTMENT HOMES. 411 Blackhawk-st. Lincoln 2121

4 RMS.—Newly dec.; overlkg. lake; resp. tenant. 3923 Pine Grove. Diversey 3369.

4-4½-5 ROOMS at the lake—Free gas. See agent at 1247 Chase-av. Rogers Pk. 6360.

4843 N. ASHLAND-AV.—4 rms., refg.; redec.; conv. loc.; gd. trans.; $46. Fra. 0353.

448 WRIGHTWOOD—6 spac. rms., 2 baths. Near Lincoln park. For appt. Bitt. 0580.

1524 BIRCHWOOD, 3d—6 rooms and sun p., 2 baths; $85.00. Call Randolph 3081.

849-51 GRACE—6 rooms; electric refrig.; well maintained bldg. $50

TO RENT—APARTMENTS—NORTH.

4, 5, 6, 7 Rooms and Larger.

2440 LAKE VIEW-AV.
5, 6, AND 8 ROOM APTS. Quiet, refined, elevator building, 24 hour service; doorman; overlooking Lincoln park and lake; garage in rear of bldg. Mgr. on premises. Lincoln 2440.
Wirtz, Haynie & Ehrat, Inc.,
3180 Sheridan-rd. Wel. 3000.

4711 N. PAULINA—5 large rooms; glazed porch; gas stove; electric refrigerator; near trans. and schools. $50. Long. 4517.

TO RENT—APARTMENTS—NORTHWEST.

1, 2, 3, 3½ Rooms.

1550 N. KEDZIE.
Large 2½ and 3½ room apartments facing Humboldt park; free gas and refrigeration; carpeted floors. Reasonable rent. Management on premises. Apt. 314.

3½ ROOMS, $40.
2d floor, outside apt., newly decorated. Janitor, 5548 N. Spaulding. Jun. 7807.

3½ RMS., 2d fl.—$37.50. S. E. cor. Christiana, Wilson. See janitor or Lon. 9000.

SUBLET—July 15, 3½ rms.; rental $40; free gas and refrig. 2946 N. Albany. Gillian.

2½ & 3½ RMS.; newly dec.; elec. refrig.; ex. trans. See Bogdan, 5039 N. Springfield.

4, 5, 6, 7 Rooms and Larger.

LARGE CORNER 5 RM. — REFRIG., $50. New kitchen linoleums; newly decorated. Near schools, transp. 4454 Diversey.

4527 N. WHIPPLE, 2d apt.—5½ rms., 2 flat bldg.; heated; adults; gentiles; no sign.

3421 N. HARDING-AV.—5 rm. apt., heated, excellent transportation; very reas. rent.

4 RMS.—Steam heated, facing Humboldt park, $35. 2845 W. Division.

TO RENT—APARTMENTS—WEST.

1, 2, 3, 3½ Rooms.

3 ROOMS—Hot water heat, office space below; exc. transpor. 326 S. Western.

3235 FRANKLIN-BLVD.—Modern 3½ rms.; rollaway; free gas, ref. Dec. to suit.

4, 5, 6, 7 Rooms and Larger.

5½ ROOMS AND GARAGE, 4436 WASHINGTON-ST.
PHONE FRANKLIN 8383.

COR. APT.—5 rms., $65; sun. parl.; facing Garfield pk.; new dec.; tab. top stv., refr. Drell, 200 S. Hamlin. Nev. 9810. Dea. 2215.

5521 WASHINGTON-BLVD.—4-5 rooms; new ranges and refrig.; very des.; $52.50-$72.50.

6 ROOMS—New refrig., modern, complete decorating; reasonable. 4339 W. 17th-st.

TO RENT—APARTMENTS—SUBURBAN.

NORTH.

Evanston—15 minutes to loop.

AT LAKE. 498 SHERIDAN-ROAD. Hi grade 4 spacious rms.; modern kitchen; tile ba.; gar. Mr. Raymond. Rog. 0458.

5 ROOM apartment—Glassed in rear porch, pleasant exposure, large back yard. See J. Vlach, 614 Hinman-avenue, Evanston.

815 RIDGE, Evanston—7 rms., 2 baths, sun; 1st; 2½ mos. sub. with concess. Davis 8355

Niles Center—31 minutes to loop.

6 ROOMS, $45.00. Brkfst. nook, in 3 apt. bldg.; modern. Janitor, 8415 N. Monticello, Niles Center.

6 LGE. light rms., 1st fl.—2 baths, gar.; near L. 4827 Elm. Niles Center 1086.

WEST.

Oak Park—14 minutes to loop.

3, 4, AND 5 ROOM APTS. Will decorate to suit. LANG, WEISE & CELLA. RAN. 2574.

TO RENT—FURNISHED APARTMENTS.
(See Also Hotels and Apt. Hotels.)

SOUTH.

Oglesby Arms
7051 Oglesby-avenue.
Large 2 room furnished apartments including gas, light, refrigeration, and maid service; 1 block to South Shore I. C. station. Manager on premises. Reasonable rentals. Phone Midway 6129.
THE ESTATE OF MARSHALL FIELD, 135 S. La Salle-street.

BLACKSTONE MANSIONS,
5514 BLACKSTONE. 1-2-3 rm. apts.; elev. bldg.; comp. hotel service; close to all trans. Reasonable rent.

5118 CORNELL-AV.—2d; unusual; att. furn.; 6 rm. duplex apt., sunrm.; immediate occupancy; ½ blk. I. C., bus, and lake; $90 mo.

CATERING TO DESIRABLE GUESTS only. $45, 2 rms.; tub shower; 23 hr. swbd. ALVARADO APTS. 5118 DORCHESTER.

753 E. 79TH-ST.—1-2 ROOMS. AGENT ON PREMISES OR PHONE McKEY & POAGUE. TRI. 5060.

BEAUTIFUL 6 room apt., 2 baths; overlooking lake and beach; excellent trans; July 15 to Oct. 1. Saginaw 9245.

7254 JEFFERY-AV.—NEWLY DECORATED 2 room apts.; nicely furn.; free refrig.; gas, elec.; weekly maid serv. A real home.

810 HYDE PK.-BL.—2-3-4 rm. kits., all priv. baths, $30 up; also weekly. Ken. 0940.

4625 DREXEL—1½-2½ nicely furn. apts., elev., maid serv. Excel. trans. Reas. rent.

6121 WOODLAWN—4 lge., light rms.; newly decorated; furn.; restricted; adults; $55.

4400 DREXEL. 6248 HARPER. 2-3 r. kit.; compl. fur.; reas. wk.-mo. rates.

WOODLAWN, 6131—Swedish, mod. furn., new pas. dec., 1 r., refr., $5-6.; pri.b., $8-9.

MANSFIELD APTS.—1, 2 RM. KITCHS. Newly dec. $9 wk. up. 6434 Cottage Grove.

5114 CORNELL—4 rms., furnished. I. C. transportation. Mrs. Galbreath.

6228 ELLIS—3 rms., nicely furn.; free gas, elec., refg.; all trans.; $10 wk. Mid. 3355.

DREXEL, 4145—Liv. rm., bedrm., kit., ba., $8; el. Frig., 1 rm., $5; beau. restrict. loc.

1432 E. 69TH-PL.—Lg. 3 rm. apt.; bedr. and inador; I. C., surf., bus trans.; reas.

47TH E. 1115—3 rms. kit., bath, el. frig., $9. beau., clean, quiet; 1 rm., $4.50-$6.50.

55TH-ST., East, 1217—Large 4 rm. furn. apt.; refrig., lights, gas; adults; $45 mo.

SOUTHWEST.

6337 S. CAMPBELL-AV.—1 and 2 rm. kitchenette apts., $6 up; also sleeping room.

NORTH.

2124 HUDSON APTS. [2100 N.] 2 blocks w. of Clark. New bldg. Elec. refg.; hotel service; 1½-2½ rm. apts. $35 up.

3719 SOUTHPORT—2-3 rms.; newly decor.; smart, modernistic furn.; gd. trans.; reas.

5 RMS., 2 bedrms.—Clean, comfortable, furn. Elec. refr. All tr. 2848 Seminary, 1100 W.

SHERMAN Manor, 4024 N. Ashland—2 room kit.; new furniture; compl. serv. $42.50 up.

MAGNOLIA, 4836—1-2-3 rms., new furn. and decorated; refrig.; good trans. Reasonable.

DIVERSEY Plaza, 839 Diversey—1-2 rms.; switchbd., maid; L, bus, st. car; wk.-mo.

CROMWELL APT. HOTEL—1 room kitchen apt.; all services. $47.50. 5718 Winthrop.

5604 RIDGE—Kitchenette apt. Private bath. $7; sleeping rm., $3.50. See janitor.

711 BELMONT—Attr. furnished kitchenette apt.; exc. trans.; complete service; $37.50.

4 RM. APT.—Bedrm. and inador; lge., lgt.; new refr., $50; 2 rms., $37.50. 5666 Ridge.

4619 MAGNOLIA—Attrac. 2 and 3 rm. bedrm. apts.; ext. inador; new. dec.; adults.

2 ROOMS, pri. bath, kitchenette, nr. lake, beach. 32 Bellevue-place.

MONTROSE, 944—Beaut. 2-3 rm. apts.; good shop. and transp.; near beach; $38.50 up.

1 RM. kitn. apt. in exclusive bldg.; long or short lease. Address Y F 288, Tribune.

4-5 RMS.—Sm. parl., extra bed; G. E. refg.; nr. L, lake, bus; reas. 5314 Winthrop-av.

NORWELL HOTEL—154 W. Northav.; 1½ r. kit. apts. $42.50; daily maid; 10 min. lp.

5252 KENMORE, nr. Edg. Beach—6 rms., nicely furn. Lon. 4700. [Ring Hay's bell.]

1029 N. LA SALLE — Large, newly decor. kit. apt.; pr. bath; $8 wk.; smaller, $5.

839 SUNNYSIDE-AV.—1 rm. Pull., $30-$32.50; el. rfg.; pri. bath; Gentiles; nr. lake.

FOR the fastidious—Just compl. 2½-3½ rms., carpeted. 629 Sheridan, 3900 N. at Drive.

3 RMS.—Accom. 4 persons; new. dec. L exp. Lake, schls. $48. 6721 Glenwood. Bri. 4428.

4 RM. APT.—Compl. dec.; extra bed. $50. Rog. Pk. L. lake. 6932 Lakewood. She. 6767.

DESIRABLE 3½ rms., $55; extra bed; newly dec.; wh. wdwk. 1656 Juneway. Bri. 4473.

4 RMS.—Wht. wdwk., bath, shower; free gas, rfg.; ½ blk. bch.; bus, L. $58. 1333 Touhy.

2106 SEMINARY. 4 rms.; inador bed; front porch. $47.50.

MAGNOLIA, 4875—1-2 r. apts.; 24 hr. phone, daily md.; newly furn., beau. dec. $35 up.

856 GEORGE-ST.—4 rms., attrac. furn., newly dec. Refg. All conv. Gd. tran. $50.

STUDIO APT.—Nr. loop; nat. firepl.; sun dck. 2-3 adults; new. decor.; reas. Div. 10440.

4536 N. CLIFTON—2 rm. kit., priv. porch; $6.50; 1 rm. kit., $4, qt., ref., 2d floor.

940 WINONA apts.—5100 N.; beautiful 3 rm. kitnt., dinette; nr lake; exc. trans.

195 E. CHESTNUT—Comfortable 1 rm. apt.; walk. dist. loop; $8 up; mo. rate; near lake.

SHERIDAN-RD., 7401—3 outside rms.; ½ bl. beach; adults employ.; gentiles; $10 week.

TO RENT—FURNISHED APARTMENTS.

NORTH.

ROGERS PARK APARTMENT HOTEL
IDEAL SUMMER HOME.
East of Sheridan-rd., near beach. Newly remodeled and refurnished apartments for permanent guests.
Hotel rooms .... $ 50-$ 55
2 rooms 65- 90
3 rooms 90- 145
4 rooms 100- 125
Sheridan-rd. at Pratt-blvd.
SHELDRAKE 2000.

432 SURF. 918 WINONA.
2-3-4 rms.; smartly furnished; maid service; free gas and elec.; tile bath and shower; conv. trans.; ½ blk. to lake and park; reasonable.

— — SHEROSE APARTMENT HOTEL — — See these delightful 2 rm. kitchenette and bedroom apts. From $35 up. Newly decorated and carpeted, comp. furn. Tile wall baths. New innerspring mattress. Maid and tel. service. Best trans. 4241 KENMORE.

2½ RM. KITCH. APTS., $55.
Richly furnished, bright, new paint, luxurious carpeting, 24 hour service. Facing beaut. Lincoln park, only 10 min. to loop. NORTH PARK HOTEL, 1936 N. CLARK.

720 N. WABASH.
1, 2, and 3 room apts., modern furnishings, streamlined kitchs., 24 hr. elev. serv. MISS McLEAN. SUP. 4944.

SURF LANE APTS.
432 SURF—2-3-4 rooms, smartly furnished; maid service; free utilities; tile bath and shower; con. trans.; near lake; reas.

644 SURF-ST.
2 room apts.; nicely furnished; free refrigeration; 1 block north of Diversey, ½ block west of Broadway. $40.

4-5 RM., attr., spacious apts.; twin or dbl. beds; free refrig.; nr. lake, all trans.; restricted tenancy; $60-$75. 1700 Greenleaf.

2½-3 RMS.—Bedrms. and inador; accom. 4 adults; all outside rms.; compl. serv.; all trans. Irvington Apts., 4614 N. Paulina.

THE 4500 MALDEN ST. KITCHENETTES. Quiet, cool, airy; compl. furn.; maid, linen serv fr.; 1-2-3-4 rms., $32.50 up. Lon. 1979

4500 MALDEN. Cool, airy 1-2-3-4 rm. kitnts.; maid and linen service, $32.50 and up. Lon. 1979.

NORTHWEST.

MOD. 2 rms., bath, ht., elec., gas included; el. refr.; adults. 1754 N. Monitor [5800 W.].

4901 N. CHRISTIANA—Beautifully furn. 1 rm. kitnt., newly dec.; trans. Juniper 6402.

HOWARD APTS.—1569 N. Hoyne. Beau. 1-2 rm. kitchs.; G. E. refrig.; Str. car; L.

WEST.

ALEXANDER APTS., 1640 W. ADAMS-ST. 1½-2½ rm. apts. with bedroms; large, modern, light, newly decorated, complete hotel service. Very reas. Seeley 9597.

"OAK PARK CHATEAU HOTEL." 1-2-3 rm. kit.; tw. beds; swbd. Gentiles. 330 N. Austin-bl. $45. Vil. 8500. Aus. 8510.

MAYPOLE, 3308—2 rms.; Frig.; inador; nr. park; all tran.; hot water always; $37.50.

LE MAY APTS., 169 N. Le Claire—Bright 2½ rms., linens, gas, elec., Frig., Ven. blinds.

SUBURBAN.

EVANSTON—5 rm. apt.; sub lease; 1 blk. lake; 2d; good trans. Greenleaf 3207.

TO RENT—STORES.

South Side.

STORES—Room for living quarters.
2139-45 E. 79th-st.; 50x80; will div. .. $150
11367 S. Michigan-av.; 20x65; htd. $75
2845 W. 63d; 12x60; Arcola heat $45
2943 W. 63d; 25x60; heated $65
Silverman, 2345 E. 71st. Dor. 0700.

North Side.

IDEAL location for drug store, delicatessen, shoes, haberdashery, barber, beauty shops, infants' wear, in hotel building. Belle Shore Hotel, 1062 Bryn Mawr-av.

1642 HOWARD-ST.—Between two 10c stores. Edgewater 3307. Rm. 301½. 4750 Broad'y.

Suburban.

LAKE FOREST store and 6 room apt. First class location for grocery-market; reas. J. Mathews, 5436 W. Van Buren-st.

Miscellaneous.

STORES.
Active retail locations thruout Chicago and Suburbs. Immediate Possession.
The ESTATE OF MARSHALL FIELD, HENRY F. DARRE, AGENT. 135 S. La Salle-street. State 0675.

LARGE—Suitable for light mfg. or distributing. 50 mi. N. W. Chicago. Albany 9148.

TO RENT—OFFICES AND SHOPS.

Central.

32 N. STATE—S. W. cor. Washington; fireproof bldg.; one floor; also attractive offices; north light; night service; center Loop; single room, furnished, $20; with reception room, $35 up; beautiful desk space. Phone, steno, SWIGART & Co., Room 601

ATTRACTIVE FURNISHED OFFICE WITH RECEPTION ROOM. RENTAL $30. IN FIRST CLASS, WELL LOCATED BUILDING WITH SERVICE OPTIONAL. 30 N. LA SALLE-ST. SUITE 300.

TERMINALS BLDG.
537 S. DEARBORN. Strictly priv.; furn., unfurn. offices; secy., phone service avail. Miss Ricky, Rm. 506.

FURNISHED PRIVATE OFFICES. $15 PER MONTH. TELEPHONE SERVICE AVAILABLE. SUITE 420. 82 W. WASHINGTON.

333 N. MICHIGAN-AV.—Mail-phone service. Telephone Secretarial Serv., Inc. Fra. 7100.

OFFICE display, or laboratory space. 154 E. Erie-st. Whitehall 6026.

DESK SPACE, $7.50 up—Mail-phone service, $1 month up. 330 S. Wells. Room 706.

Outlying.

4022 W. LAKE-ST.—Reception room and 5 private offices. 2d floor; reasonable.

OFFICE FURNITURE AND DEVICES.

CASHIER'S cage with grill, 10x10; legal and doc. mahg. files, desks, safes; blue carpet, etc. 172 W. Monroe-st. store.

2 EXEC. suites, incl. davenport, files. SPITZER'S, 167 W. LAKE-ST.

STEEL shelv., lockers, files, desks, chairs. CENTRAL, 20 W. Hubbard-st. Del. 8495.

USED mahogany office furniture; bargain. KENDRICK, 218 W. Jackson. Cent. 4325.

BARGAINS in used files, desks, chairs, water coolers, fans. Geiser, 166 W. Lake.

CLOSED brokers offices moved to 2815 Broadway; come in, make off. Lak. 9609.

34 DESKS, 74 chairs, book cases, chrome chairs, 61 assort. file; $5 up. 2849 N. Clark

INDUSTRIAL PROPERTY.

BUSINESS location wanted—500 to 600 sq. ft. of space on North Side, near Loop with shipping facilities and opportunity for expansion. Address X B 120, Tribune.

SELL 1240 Clybourn, cor., 1 story, 9,600. Can add story. Light 3 sides. Mfg. Claude W. Morris, 160 N. La Salle. Dea. 6681.

11,000 SQ. FT.—Individual bldg., switch. Immed. possess. Zoned indus. Rand. 2311.

FACTORIES AND WAREHOUSES. CHITTICK, INC. Superior 5427.

TO Rent—2,500 sq. ft. mfg. space 1 sty. bldg., htd., conc. flr. 958 W. Chicago. Mon. 4977.

1 AND part 2 sty.—40,000 sq. ft.; yard rm.; traveling cranes; zoned mfg. State 8270.

RENT 40,000 sq. ft. cor.; mill spkld.; power; liv. stm.; switch; will divide. Ran. 2311.

BUSINESS DIRECTORY.

Moving, Storage, Etc.

MOVE Safely everywhere U. S. and Canada. Pad. compartment. No crating. Save 25%. General Movers, Inc. Van Buren 6878.

SAFEWAY VAN LINES. Move SAFEWAY door to door; no crating. 5114 W. Madison. AUSTIN 1612.

RETURN LOAD BUREAU—Coast to coast; low rates. Fully insured. Stewart 6465.

RETURN RATES—BONDED, INSURED. TRANS-AMERICAN. WENT. 0700.

LOWEST RATES—MOVE BY RED BALL. 155 N. CLARK, RM. 812. STATE 7224.

LOW RATES. COAST TO COAST. NATIONAL VAN LINES. Irving 2341.

Rug Cleaning.

$1.50—9x12 DOM.; clean both sides and glaze. Work guar. Free summer storage. Call anywhere. A1 Rug Cleaners. Kildare 8414.

$1.50—9x12 DOM. rug shampoo—both sides. Expert repair; furniture dry cleaned. All work guar. M. & H. Rug Cl. Kedzie 1614.

MACHINERY AND EQUIPMENT.

SURFACE Combustion high speed treatment furnace, style M H closed muffle type, size 9x12x36, automatic temperature and atmosphere control, including Spencer Turbo compressor with Wheelco electric controls. Furnace has had less than 100 hrs. service. Metro Tool & Gage Co., Chicago. Randolph 6124.

A. C. AND D. C. MOTORS and Generators bought, sold, repaired and exch. Mon. 7410. Arthur Wagner Co., 701 W. Washington.

2 USED lathes—16 in. and 18 in. swing, Timken bearings, geared head, M. D. with A. C. motors. Address X X 122, Tribune.

WANTED—Punch press, ⅝ thru ¾; drill press, angle shear, motor drive. Reuter Bros. Iron Works. Ced. 1161.

WANTED—By manufacturer; No. 2 Brown & Sharp turret, forming screw machine. Address M 422, Tribune.

BARG.—Air comp., hydr. lift mtr. flusher, car washer, etc. 3751 Ogden. Cra. 2362.

REAL ESTATE—APARTMENT BLDGS.

South Side.

Many Outstanding Features.
In this 3 apt. 6-6-6 rms.; exquisite interior. Lot 36x125; nr. 83d-Ashland; 3 car brk. gar.; side drive. Barg. price $13,000. JOHN McCARTHY, 1405 W. 63d. Rep. 5000.

6 STORES and 12 apts.—Close to I. C. Annual income $11,000. Price $60,000. Cash needed, $15,000. Call Midway 2704.

26 UNITS furn.—Rent $8,000; pr. $20,000; cash $10,000, bal. long term. mortg. First Natl. Fin. Corp., 33 N. La Salle. Fra. 9298

$3,000 DOWN—3 flat brick and gar.; annual rent $1,960; in Roseland. Wentworth 0688.

2 FLAT frame—New htg. plant; brk. found. $3,900. 2820 E. 77th-pl. Sou. Shore 5248

LOOK! GOOD BRK. 2 FLAT, $450 down; pr. $3,950. Op. eves.-Sun. Ap. 3558 Archer.

FORECLOSURE—3 flat, 6s; tile bath; gar. nr. 79th-Champlain; $13,000. Stew. 3602.

LITTLE Flower Parish 2 flat—5-5 rms.; gar. $8,500. Terms. Mr. Shoup. Rad. 7911.

$4,500—2 flat brk., 2-6's; encl. pchs., h. w. ht., tms. 6035 S. Green-st. or Ber. 977.

North Side.

EDGEWATER 4 APT. [5800 NORTH]. 4 rooms. Furnace and stove heat. 50 ft. lot. Garage. A fine income home. Walter T. Larson, 5159 N. Clark at Foster.

BRICK 2 FLAT—$735 CASH. Steam ht.; 1420 Argyle-st.; bal. 4½% int. 15 years to pay. Price $7,350. ARTHUR KRUGGEL & CO. LON. 5531.

LESS than 4 times rent buys mod. 36 apt.; 2¼, 3, 4 rm.; rental $18,000; bldg. excel. cond. Nr. Broadway-Belmont. Call Lon. 9000.

833-35 LELAND-AV.—6 flats. Rents $3,240. Price $13,000 for quick deal. FRANKENSTEIN & CO., 110 S. Dearborn.

5841 N. MAPLEWOOD. Brick 2 flat; best buy in Arcadia Terr. Shown by appointment only. Frank. 8395.

SACRIFICE—6 apt., Rogers Park; near the lake. Price $18,500. Bri. 2234.

OAKDALE near Halsted—2-7 rm., bsmt. 3 rms.; mod.; $6,900. McCarthy. Van B. 8676.

COOL LAKE breezes here! 2 apt.; 4 baths; 43½ ft. lot. E. North Shore-av. Dea. 1787.

3 APTS.—Modern. Only $7,500; steam ht. Henry J. Kramer, 139 N. Clark. Cen. 7798.

6 APT.—Lge. lot; pr. $15,250; rents $4,000 yr.; good location. Phone Randolph 0960.

2 FLT. brk.—6 rms.; 2 htg. plts. Pr. $5,750. Tms. Dette, 1922 Irving Pk. Buc. 2015.

20 FLAT—4s; sun p.; rent $8,400; $5,000 cash; money back in 2 years. Long. 5332.

Northwest Side.

CHEAPER THAN RENT
to own this handsome brick 2 flat in a choice loc. 5-5 rms., steam ht., 2 car gar. You pay $52 mo., incl. interest. Collect $45 mo. from 1 flat, live in the other.
PRICE $7,500—CASH $750.
ALBERT F. KEENEY, REALTOR, 5612 NORTH-AV. MERRIMAC 4300. Ample parking space in rear of office.

RESIDENTIAL cor.—12 apts., 3½ and 4 rms. in nice dist.; always rtd.; inc. $6,000; pr. $27,500; $10,000 cash handles. Mr. Ebeling. Frank J. Murnighan & Co. 111 W. Washington. Ran. 5025.

6 APT. brick corner—Near Central and North-avenues. Modern 2-6s, 2-5s, 2-4s. Extra large bedrooms; good location; 52 ft. corner; 2 car garage; make offer. KLING, 5446 W. North-av. Merr. 9600.

21 APTS.—Income $10,200; price $38,000. 12 apts., Albany Pk. Inc. $6,300. Price $23,500. 13 apts., Logan Sq. Inc. $6,300. Price $23,000. Dearborn Realty, 188 W. Rand. Dea. 8374.

3 FLAT brick and English basement—Rents $2,232 yr.; price $9,200 for quick sale; $1,000 down. 1236 N. KEDZIE. Inspect by appointment. Franklin 8395.

BEAUTIFUL 2 apt. brick—5-5 rms.; 2 h. w. ht. plts.; Niles-Portage Pk. loca. ... $8,000 REALTY & MORTGAGE CO. Bel. 0001.

BEAUT. 2 flat brick at 4454 N. California. Only $8,950. Call Pal. 7201 to inspect.

$650 CASH, $38.50 per mo. buys 2 flat brk. Rents $65. 5524 North-av. Merr. 6003.

9 FLATS—3-5s, 6-4s. Near Independence Pk. Sacrifice for $20,000. Pens. 2600.

West Side.

$10,000 CASH
will buy this mod. 30 apt. bldg. [1s-2s], nr. Washington-bl.; 14 yrs. old; inc. $14,000. APPLEGATE & CO. STATE 9200.

REAL ESTATE—BUSINESS PROPERTY.

South Side.

646-50 W. 47TH-ST.—Lot 55x127; three 1 story brick stores; annual rental $780; price $6,000.00. Easy terms. R. M. O'BRIEN & CO., 111 W. Washington-st. Rand. 3062.

7 STORES—25 2-3 rm. apts.; strictly mod.; 100% rented; cash or clear 6 apt.; S. S. ERNEST COOK CO. Mid. 9821.

North Side.

HERE'S A BARGAIN. 3 stores, brick; Arcola heat; price only $6,700. For appointment. Franklin 8395.

REAL ESTATE—HOUSES.

South Side.

BUY NOW FOR OCT. 1ST POSSESSION!
8536 Paulin, 5 rm. brk. bung. $5,250
7712 Aberdeen, 5 rms., $595 down .. $5,950
5515 Mozart, 5 rms., $90 down $2,950
844 E. 89th-st., 7 rm. res. $3,750
7017 Paulina, 6 rms., 2 car gar. $4,500
Shown by apptmt. or keys at office. DONALD F. MOORE 7748 S. ASHLAND.

OPEN FOR INSPECTION. WORLD'S FAIR MODEL HOMES. 89TH AND DAUPHIN-AV. [1 block east of Cottage Grove-av.] 7235 WABASH-AV. Builder will show from noon until dark.

5 ROOM BUNG., $4,950. ONLY $1,000 Cash, near 79th. Geisler. Rad. 0100.

6 RM. brk. bung.—H. w. heat; nr. 88th and Aberdeen; only $4,950. Terms. Bev. 0020.

Southwest Side.

WIDOW MUST SELL attrac. 6 rm. brk. bun., h. w. ht., 3 add'l completely finished rms. in attic. Exceptional loc. nr. 64th-Fairfield. $1,000 cash needed, pay balance $42 per mo. Ph. Prospect 8340.

$30 MO. buys cute 5 rm. Cape Cod; oil heat; fully insulated; 100% complete. High class restricted distr. FHA financing. See Blowney, 12243 S. Harlem [cor. 123d].

MODERN 5 room Colonial residence on large premises. Newly built. Bargain. Pay like rent. See Mr. Blowney in Builder's Office, S. Harlem-avenue and 123d-street.

NR. 63d-Western—5 rm. brick bung., $4,500; sm. down paymt.; excel. cond. Hem. 7900.

LOOK—GD. HOME; exc. tr.; $200 dn.; pr. $1,500. Apply 3558 Archer. Op. eves., Sun.

North Side.

OWNER must sell one of 2 choice prop. in Ravenswd. Gardens; beau. dec.; no thru traffic; 3 min. walk stores, schls., trans. 2628 Windsor, 7 rm. brk. res.; rock garden. 4534 Virginia; 5 r. brk. bung., beau. garden.

MUST BE SOLD IMMEDIATELY. Beau. W. Rog. Pk. 6 rm. bung., nr. Indian Boundary Park. Tile bath, kit., and roof. Close to all facilities. Make offer. JACOBS & JACOBS, INC., 2750 DEVON.

6118 SHERIDAN-RD.—10 rms., 3 baths, gar. and apt., lot 113x150; want off. She. 8820.

HOUSE hunting! Here's your answer: 2427 Morse, 7 r. brk. bg. $1,000 dn. Rog. 6500.

5430 LAKEWOOD-AV. — 8 room residence; choice location; hot water heat.

5430 LAKEWOOD-AV.—By owner; 8 rm. res. Choice loc. Available now.

Northwest Side.

10% CASH, BAL. MONTHLY, 15 YEARS.
5126 N. Kilbourn, 6 rms., encl. pch. . $4,950
4505 W. Foster, 5 r. brk., encl. pch. . $5,250
6662 W. Hayes, 5 rms., garage $4,600
6488 N. Newcastle, 5 rm. brk. $5,200
6812 W. Palatine, 5 rm., encl. pch. .. $5,250
5612 N. Major, 2 flat, 5-5 rms. $5,750
INSPECTION BY APPT. ONLY. WASHBURN, 4201 Elston. Irv. 0078.

GALEWOOD BUNGALOW—ONLY $6,950. 5 rms. 1st flr.; side entrance; lge. liv. rm. across front; twin size bedrms. [also heated rm. 2d flr.]; h. w. ht.; plastered base. A real ldscpd. yrd.; gar.; 2 blks. to Sayre schl. CROWE, 6110 North-av. Merrimac 8877.

TODAY'S best buy only $4,000. $500 cash; 5 rm. resid.; 2 baths, furn. stoker ht., 2 car gar. Can be used for 2 flat. VOLK REALTY. 2365 Harlem—6953 Grand—7208 Addison.

DON'T wait for higher prices—Buy your home now in our Village on Natoma. Normandy. Rutherford. just N. of Belmont. A. J. Schorsch & Co., 6059 Irving Park-rd.

10% CASH. IMMEDIATE POSSESSION. Tile wall bath; 41 ft. lot; h. w. heat. S. O. Stone & Co., 4503 Milwaukee. Pen. 2979

SEPARATION forces sale of New Eng. bung.; tile kitch., bath, h. w. ht., venetian blds.; fine loca. Cost $8,600. What will you pay for it? For key, call Berk. 0601.

6 RM. brk. bung. and ex. attic rm.—Enc. pch., tile wall bath, stoker, gar., st.-alley pvd., pd.; nr. Foster-Elston. Pr. $5,250. JOHN KROHN CO. 5339 LAWRENCE.

3638 OLEANDER-AV.—5 RM. BRK. BUNGALOW, 2 CAR GAR., FURN. HT., 30 FT. LOT. FOR SALE BY OWNER. $4,250. LAC. 8004.

FORCED TO SELL.
5 rm. brick; h. w. ht., gar., side drive. $4,250; tms. Apply 5922 Lawrence-avenue.

EDGEBROOK—5 rm. brk. bung., stove, refg., air cond., gas ht., tile bath, lino. kitch.; good trans.; reasonable. 6450 Algonquin.

5 RM. brk. bung., furn. heat 60 ft. frontage Elston and Foster sect.; pr. $5,000; cash $1,500. GREGOR, 4200 Lawrence. Pal. 1461

BY OWNER—3 rm. house, corner lot, 125x48 ft.; $1,800; terms for quick sale. 3500 N. Overhill-av. Lackawanna 4412.

5 ROOMS—$30 MONTH. NEW HSE.; full base.; lg. lot.; sm. dn. pay. 2 blks. st. car. Op. eves. 8000 Belmont-av.

$750 CASH bal. trms.—5 rm. brk. bung. Furn. ht., gar. pub.-paroc. schls. Kil. 5160.

4252 N. MASON—5 room brick bung.; h. w. heat; real bargain. Irving 1808.

6 RM. Irving Pk. res. 50 ft. lot. Garage. $5,000. 10% cash. $35.50 mo. Pens. 2600.

6 RM. Colonial type hse.—Monthly paymt., $60; take Edge.-Saug. vac. lot. Bri. 4000.

5 RM. brk. bung.—Tile roof; 13 yrs. old; $5,500. Dette, 1922 Irving Pk. Buc. 2015.

3008 N. LONG—6 r. brick, h. w. ht.; 11 yrs. old; 2 car gar., $6,000, tms. Cent. 4204.

HOUSES BUILT TO ORDER.

STOP—THINK—BUILD
Own your own home designed from your own ideas and built by HIGBEE & GREGG. Dorchester 8234.

WILL build 5 rm. Colonial bung. on 37½ ft. lot; $5,750; $600 down. Cedarcrest 1603.

PRE-FABRICATED BUILDINGS.

ECONOMY Ready-blt. port. cabins, cottages, etc. $125 up. 9321 Cottage Gr. Rad. 0212.

REAL ESTATE—VACANT.

South Side.

LOTS—NEAR 107TH-ST. $100 EACH. FRANK DE LUGACH, 2339 West 95th-st.

CHOICE residential vacant, corner 55th and Mozart; also 30 ft. lots, 85th and Wolcott; priced reas. Phone Beverly 4747.

Northwest Side.

WILDWOOD 45 FT. $1,650; EDGEBROOK 52½ ft., $1,800. Eleman Const., 5512 Devon.

75TH-COURT, nr. North-av., street paved; 30x125; $850. Tel. Pensacola 2200.

REAL ESTATE—SUBURBAN—SOUTH.

Beverly Hills—20 minutes to loop.

9730 S. WALDEN-PARKWAY. Attractive 6 rm. house with large sleeping porch. Automatic heat. Near schools, park, transportation. $6,950. Beverly 6308.

MUST sell quick—4 bedrm., 2 sty. stucco. Fine cond. W. of Longwood. Ced. 5173.

General—Suburban South.

ONE REAL CORNER.
100x123 ft. on paved highway; growing community with 200 new homes; 4 blks. to street car line; a natural for a tavern. Give this the once over. Easy tms. Phone Radcliff 5481. Lahon; 945 W. 78th-street.

Do you pay $28.50 mo. rent?
Have you $130 cash? This is all you need—covers taxes, insur. and financing costs for lovely new 4 room home, large lot. Complete—ready to move in. Let us show it to you now. Address Y Y 61, Tribune.

FOR SALE—6 rm. residence; modern, on lge. landscaped premises. A semiestate especially planned. $200 starts you; bal. terms. Address Y S 206, Tribune.

LOOK—2 acres; good black soil; 7 blks. to I. C.; hard rd.; elec.; live on land while paying; $25 dn. $10 mo. Hem. 2159.

REAL ESTATE—SUBURBAN—S. W.

General—Suburban S. W.

LOW COST HOMES, FARMS
$1,375—$195 cash—$15 mo.
OCCUPY NOW. FINISH AT LEISURE. FAMILY FARMS, ABT. 20,000 SQ. FT. $350—$75 CASH, $5 MONTHLY. Nr. School, on Paved Rds., Electricity in.
87th-st. at Austin-av.
1½ Miles West of Cicero-avenue. Open Daily and Sunday for Inspection.

A Real Buy Near Naperville.
2 acres of high and dry good soil; 4 rm. home well built on concrete foundation; lge. attic for 2 rms.; full plumbing, water and elec. in; will sell for $3,450. Also 5 acres vacant at $300 per acre; terms. ADDRESS F O 320, TRIBUNE.

IMPROVED POULTRY, FRUIT OR GARDEN FARM—New 6 room area home; sanitary system; electricity [interior can be arranged later]; paved road; some trees; plain sight of large new public school; ppty. north of 95th-st. [outside of Oak-lawn village limits]. Price $1,975; $275 cash; $22 mo. Address H K 370, Tribune.

FEW MINUTES TO ARCHER AND 127th-st. BUS—Nearly 2½ acres [about 1½ acres of beautiful trees]; electric, paved entrance. Price $675—$175 cash—$8 mthly. Address H K 418, Tribune.

ATTRACTIVE English cottage built on 2 levels; 5 rms., 7 closets. Space for 2 additional rooms. $42 a mo. on FHA approved terms. See Mr. Blowney 12243 S. Harlem-av. [corner 123d-street].

GENTLEMEN'S FARM ESTATE—S. W. of Palos twp.; paved private road; electric; many beautiful trees, shrubs. Sacrifice $475, $100 cash; adjac. many fine new homes. Address H K 525, Tribune.

NEVER BEFORE AVAILABLE—Full 2 acre farm; paved road; near 87th-st. and Harlem-av. Price $500; $100 cash; rich, high land. Address H K 469, Tribune.

3 RMS.—New; gas, elect., water; sewer system; gar.; poultry hse.; 2 acres; $200 dn. Bal. mo. Call Trembly, Hemlock 2159.

REAL ESTATE—SUBURBAN—NORTH.

Evanston—15 minutes to loop.

CHOICE of Lincolnwood, 7 rms., living rm. 17x34, very spacious. $13,000. Rogers Pk. 0271, Univ. 0283.

Glencoe—27 minutes to loop.

OPEN TO INSPECT DAILY. 581 Turner-av., just west of Park-blvd., 4 blks. south of R. R., new 6 rm. brick homes on beautiful landscaped tract, ready to occupy now or Oct. 1st. F. H. A. terms. BROOMILL BROTHERS, Inc. RAN. 9121.

Hubbard Woods—24 minutes to loop.

UNDER $10,000—4 bedrms., 2 baths, 2 pchs. 10% down, $69 month. Winnetka 254.

Niles Center—31 minutes to loop.

3 APARTMENT BUILDINGS. NILES-WESTCHESTER REALTY CO. 4120 OAKTON-ST. Niles Center 2600.

Wilmette—22 minutes to loop.

NOW $15,000—Was $22,500. 4 bdrms., 3½ baths, 3 pchs.; 65' lot in excell. location. Wil. 6080 or Rogers Park 6636.

General—Suburban North.

BEAUTY LOVERS—Charming home in woods; thoroughly modern, running water, etc.; half acre land, some woods, 1 block to lake; paved side road, electric; for $1,875, $250 cash, $21 mo. right here in Lake Co., Ill. Address H K 419, Tribune.

REAL ESTATE—SUBURBAN—N. W.

Arlington Hts.—32 minutes to loop.

1 AC. — Fine land, nr. Arlington Heights. Restricted. Fine location for garden estate. Good road, electricity. Terms $100 cash, $15 month. Address L B 403, Tribune.

NEW home on lg. lot, 66x297; only $3,250; terms; $200 cash, $30 month. Imm. poss. ADDRESS Y D 232, TRIBUNE.

Barrington—39 minutes to loop.

2 ACRES—Good soil; bordering stream; nice view over priv. golf course; restricted; Gentiles. Price $950. $200 dn. Address G C 103, Tribune.

Des Plaines—23 minutes to loop.

A REAL bargain—Terms less than rent; new colonial home; only $29 monthly pays everything; automatic oil heat; finest appointments. Address L B 226, Tribune.

Mount Prospect—26 min. to loop.

$4,900 TO $6,500. NEW HOMES AT PROSPECT HEIGHTS. Rt. 54, 2 MI. NORTH OF MT. PROSPECT. SMITH & DAWSON. STATE 3861.

Palatine—39 minutes to loop.

BEST buys Northwest suburban homes, country estates. Wm. H. De Pue, Palatine, Ill.

General—Suburban N. W.

6 ROOM HOUSE
Complete on beautiful wooded ½ acre. Opposite park and stream, 2 rm. area upstairs. Located in new community only a few minutes drive from Oak Park shopping area. $200 cash will handle. Balance small monthly pymts. Address F O 221, Tribune.

TWO ACRE FARM—For complete independence; adj. Irving Park-blvd., few minutes W. of Cumberland-rd. [nr. city limits]. Paved, safe side road; frontage; electric; high, fertile land. Price $750, $150 cash, $10 monthly. Address H K 363, Tribune.

JUST OUTSIDE PARK RIDGE—Home and family estate, opposite Greenview Golf club; paved road, electric, nr. school; can be arranged 6 lovely rooms. Price $1,375; $195 cash; $16 mthly. Address H K 444, Tribune.

$29.50 A MONTH BUYS 6 room Colonial home and garage in fast growing American community, with neighbors you'll be proud to know. Churches, schools, stores, transp. Small payment down. Address X X 123, Tribune.

OPPORTUNITY FOR N. W. SIDE WORKING MAN—Garden farm abt. an acre, on paved road, just off Mannheim-rd., nr. Higgins; electric in; nr. school. Price $375; $75 cash, $5 mthly. [All high, rich land.] Address H K 470, Tribune.

GARDEN farm [nearly 20,000 sq. ft.]; near depot, 35 min. loop; new 6 rm. area; modern house; paved rd.; elec., water, sewer. $3,250 complete; no extras. $200 cash, bal. monthly paymts. Address Y D 244, Tribune.

MUST SELL modern home near Park Ridge—Latest plumbing; 100 ft. lot; $350 cash, balance $30 monthly; shown by appointment. Address L D 251, Tribune.

WILL sacr. to resp. party, new home on exceptionally large premises, 132x298 ft.; $3,650; cash req. $450, bal. $32.50 mo.; shown by appt. Address Y J 254, Tribune.

DON'T buy acres N. W. or West until you see our ¼ to 10 acre bargains. Send for price list. Address Y D 240, Tribune.

SACRIFICING 2½ acres on hwy. 12, $950; monthly terms. Address L C 58, Tribune.

REAL ESTATE—SUBURBAN—WEST.

Austin—14 minutes to loop.

TO CLOSE estate—6 rm. brk. bung.; slp. pch. 2 car gar.; $5,250; terms. Austin 3121.

Cicero—13 minutes to loop.

6 RM. Brick Cottage—A1 cond.; large rms.; garage. Dandy buy. Only $4,850. Terms. Kohout Bros., 6200 W. Cermak. Cra. 5800.

Hillside—28 minutes to loop.

$20 PER frt. ft. lot, 50x176, on Vine, nr. Ogden. All improv. in-paid. Nev. 5268.

Hinsdale—27 minutes to loop.

BY OWNER, good looking new residence—222 W. Walnut, Hinsdale. 5 large rooms; stairway to attic; well built; fully insulated; all hardwood trim; de lux fittings; full concrete basement; attached garage. Farr, 917 Summit, Downers Grove.

$1,595 BUYS 6 RM. EFFICIENCY HOME if you have steady work. Can move in for as little as $75 cash, $18 mo. Needs some work. Just west of Hinsdale. Address H O 338, Tribune.

Test Your Facts

Here are the correct answers to the "Test Your Facts" questions on today's editorial page:

1. [b] Transport and supply.
2. [c] Columbia.
3. [b] "How dear to this heart are the scenes of my childhood."
4. [c] United States.

REAL ESTATE—SUBURBAN—WEST.

Oak Park—14 minutes to loop.

PERFECT layout in Nor. Oak Pk. 4 bedrm. home. Liv.-rm. 24x25, with real firepl. Also firepl. in master bedrm., 12x18. H. W. ht. with oil burner. 2 c. gar. Beaut. yard. 50 ft. lot. Price $9,950. Pilgrim, 5637 W. Lake. Aus. 1680-Vil. 5100.

MODERN home—7 large rooms, four baths; all on one floor; $25,000. Euclid 532.

Riverside—19 minutes to loop.

276 ADDISON-RD. Open for insp. 3-5; modern 6 rm. brick, tile roof
A BARGAIN.

General—Suburban West.

ONLY $195 CASH
Compare these garden homes AND LARGE FAMILY FARMS.
Total Price Only $1,375.
$16 MONTHLY—OCCUPY AND COMPL. At Your Leisure at a Great Savings.
East Side La Grange-rd.
Formerly Known as Mannheim-road.
4 Blocks N. of North-av.
Bus Passes Door, Nr. School, Stores, etc. Paved Roads, Electricity, Trees. No Assmts. VISIT SUNDAY, DAILY 11-7.

FINEST SHOWING: LOW COST HOMES, WITH MUCH LAND; FINE LOCATION.
Fully finish'd, $2,975, $20 mo.
VISIT DAILY OR SUNDAY, 11-7. BUTTERFIELD AND YORK-ROADS. DIRECTLY FACING ELMHURST. STRAIGHT OUT WASHINGTON-BLVD. OR ELECTRIC TO YORK-RD. DEPOT.

A REAL SUPERIOR SUBURBAN HOME—Thoroughly modern; fully decorated; completed English Manor Style; attached garage; large land estate; few minutes W. of River Forest; paved road, electric, some trees erected by one of Chgo.'s oldest and largest home bldrs.; for only $4,250; very easy terms to responsible party. Address H K 464, Tribune.

EXCEPTIONAL OPPORTUNITY—Convenient to 22d-st. and Harlem-av.; little farm on safe, quiet paved road; fairly large home, easily arranged into 6 rooms; electric in; ideal surroundings; low tax rate; free from assmts. Price $1,500; $225 cash; $18 mo. Address H K 365, Tribune.

NEW 1½ STY. HOUSE—Abt. 750 sq. ft. floor area; with large poultry or garden farm, can easily be occupied now and later completed into 6 rooms; few minutes N. W. of Oak Park. Price $1,375—$195 cash, $15 month. Address H K 466, Tribune.

6 Room Colonial Home
On 100 ft. corner wooded lot; full price, $3,500; $25 per month, small down payment; 2 room area upstairs to be finished. ADDRESS F O 222, TRIBUNE.

4-5-6 Room Homes, $2,500.
$24.83 per month is all you pay; includes everything. Small down payment. Model home open for inspection. NORTH-AV. AND WOLF-ROAD.

350 FT. frontage on new superhwy.; across st. from Aurora-Elgin dep.; $150 dn., $15 mo.; exceptional invest. Address G C 104, Tribune.

INVESTIGATE western suburbs for best buys. See us in Riverside, LaGrange, Western Springs, Hinsdale. HENRY A. MILLER.

WARRENVILLE—½ acre for chickens; nr. stores, school; 1 hr. to Chi.; $100; terms $25 dn., $5 mo. Address M 566, Tribune.

MUST SELL on Lemont-hwy.-79th—Poor buildings, 5½ acres. 2438 N. Harlem-av.

REAL ESTATE—SUBURBAN—GENERAL.

AN OPEN CHALLENGE.
Are you tired of looking for that beautiful suburban home? Here it is—location ideal, wooded—yes, completely! Paved highway. Excellent transp. Very reas. terms to responsible party. Address Y Y 293, Tribune.

WILL BUILD
4 rms., complete on Northwest, West or South side; small down pymt.; $26 per mo. F.H.A. plan. Address G P 368, Tribune.

REAL ESTATE—OTHER CITIES.

NEW BUFFALO, Mich.—60 mi. Chgo. Brand new 4 rm. hse. [2 bedrms.], city conv. 1 acre. $300 down, bal. like rent. Div. 9500.

REAL ESTATE—ACRE PROPERTY.

BEAUT. 5 room 2 story home—Modern, full basement, on large parcel rich land. Restricted. $36.50 month F. H. A. financing. No payments till October 1st. See Mr. Blowney, 12243 S. Harlem-av.

REAL ESTATE—RESORT PROPERTIES.

Illinois.

LIMITED offer—Orchard lake home, $695. $100 down, and $12 mo. buys lovely lake cottage on large scenic lot. Built-in sink and cabinets, sanitary inside toilet, well water, elec., etc. Includes fruit orchard and strawberry patch. 40 mi. N. W. Act now before prices advance. Address G C 430, Tribune.

MUST sell lake cottage, $695; A-1 cond.; built last summer at fine natural lake, sand beach, 38 mi. N. W.; has built-in sink and kitchen cabinets, inside toilet, elec., well water, etc. Good shopping and r. r. trans. Terms to responsible party. Address G C 431, Tribune.

MUST SELL AT ONCE.
Lake front cottage, $1,500; terms. Large lot running to water's edge; wooded, landscaped. House insulated for winter use. Plumbing, electricity, etc. Exceptional bargain. Address L C 178, Tribune.

Lake Michigan Frontage.
In Lake Co., Ill., 40 miles north of Chicago, 120 feet on lake, about 3 acres in area. Valued once at $15,000; sac. for $3,000. Will sell half for $1,500. Terms. ADDRESS H K 463, TRIBUNE.

FORCED TO SELL AT ONCE. 4 room cottage; only $675, $50 down, balance 3 years; electricity, sewer, etc. Act quickly. Address L E 54, Tribune.

TO CLOSE ESTATE. Five room cottage; only $975, $75 down, balance five years. Modern conveniences. Address L E 53, Tribune.

5 RM. cottage and boat on priv. beach and lake; restricted, wooded, good fishing and swimming; 45 min. to loop, $795; $100 cash, bal. terms. Address G P 195, Tribune.

4 RM. cottage—$695. Property fronts on 3 lakes; $100 down, bal. $8.95 mo.; no assessments. Sand beaches; gd. fishing. 37 mi. from Chicago. Address G P 507, Tribune.

CUTE home on former priv. lake estate—4 rms.; scr. pch.; bargain; sm. dn. paymt., easy tms.; 1 hr. dr. to Chgo.; beau. woods; 8 mi. shore line. Address G P 119, Tribune.

$2,000 LOG cabin—Now $995; fully furnished; electric light, shower, etc.; large sand bottom lake; 50 miles northwest. Take $20 mo. Address H O 339, Tribune.

SAC. new cottage, modern, Chain-o-Lakes; priv. secluded; ex. fish.-swim.-boating; 48 mi. Chgo.; $850. Address M 503, Tribune.

DREAM home—4 rms. porch on beau. lake; nr. McHenry; sacr., $695; $100 dn.; bal. terms. Address L F 77, Tribune.

PISTAKEE Bay home—5 rms.-bath; PRIV. WELL; elec. pump; dbl. wooded lot; sac. $3,500; terms. Address L B 365, Tribune.

LOVELY new 5 rm. water front cottage; 1 hr. N. W.; electricity and water in; Petit lake; $1,800; bargain. Rogers Pk. 0458.

4 RM. mod. home—On Fox River; bsmt. and gar.; $2,800. C. J. Ebel, Algonquin, Ill.

BEAUTIFUL rustic home on double lot on Lake McCullum; bldg. incomp. Cen. 4631.

FOX River Grove—40 mi.; 6 rm. furn. cott.; gas, el., r. wat.; Frig.; boat. Alb. 3973.

Indiana.

WD. dunes lot, 60x157, cl. Lk. Mich. bch. Sac. $350; pr. pty. Address M 546, Tribune.

Michigan.

GRAND BEACH, MICHIGAN. Lake Michigan water frontage, cottages, wooded lots. Liquidating $295 up. Gentiles. Office 65 miles from loop on U. S. 12, or phone Central 5716.

ON WHITE lake—Mod. 8 r. bm., all conven. Sell or rt. E. Biegler, Whitehall, Mich.

Wisconsin.

TO LIQUIDATE ESTATE ON LAKE GENEVA. Private restricted section; 5 rm. Queen Anne home; genuine knotty pine walls, insulated; complete bath, kitchen plumbg.; sand beach, pier boat harbor; $1,695. Terms, 5 yrs. Address G P 455, Tribune.

LAKE HOME—Need money. Will sacrifice for $1,250 complete with furnishings. Only 2 months old; terms, $200 down, $20 per mo. to responsible party; 60 miles N. W. of Chicago. Address Y T 283, Tribune.

LOG cabin—4 bedrms., lge. living rm. with firepl.; well eqpd., on 12 acre wooded tract; 800 ft. frontage, Round Lake, Wis. Highway 70; west of Minocqua. Harry E. Hillstrom. Pullman 0895 or 8870.

A COMFORTABLE LITTLE PLACE. 4 rm. cottage and 50 ft. hillside lot. Secluded gentile community; 52 mi.; $840 for quick sale; terms. Box 9, Salem, Wis.

$800 SACRIFICE—New lake cott., boat, elec.; cost over $2,000; 95 miles Chgo.; lrg. Wis. lake; fine fishing, bathing, hunting; terms. ADDRESS Y T 260, TRIBUNE.

4 RM. house with large porch at Delavan Lake — 1½ hours from Chicago. ONLY $825; terms $100 cash, $15 monthly. Gentiles. Address G P 479, Tribune.

SACR. Cute Cottage—Completely finished; inside toilet electricity; 59 mi. N.W. Gentiles. Tms., $850. Address G D 402, Tribune.

GENEVA LAKE—NEW, MODERN HOMES. Priced to sell. Terms. A. Pedersen, Cedar Point Park, Williams Bay, Wisconsin.

4 ROOM lake cott.—$795; scrn. pch.; inside toilet; elec.; 2 bedrooms; sand bch.; 58 miles; $12 mo. Address F O 214, Tribune.

REAL ESTATE—RESORT PROPERTIES.

Wisconsin.

A Real Cottage Bargain.
Must sac. beau. new cott.; lge. scrnd. pch., toilet; elec.; at fraction of real value; $700 complete. Located on practically unknown lake with 74 mi. shore line; white sand beach; filled with muskies, bass, pike; 2 hr. ride. Trade not wanted. Take $200 cash, balance terms. Address Y E 463, Tribune.

LAKE HOME on wooded hilltop overlooking beautiful springfed lake; completely finished thruout; large living room, fir plywood paneled, 2 large bedrooms, dinner nook, large kitchen, front porch, inside toilet, electricity, etc.; $1,950; will take $200 down, balance 5 years to pay. ADDRESS Y X 477 TRIBUNE.

SACR. new cott., boat, $550—Inside toilet; large Wis. lake. Address Y S 282, Tribune.

REAL ESTATE—FARM LANDS.

Farm Land Classified advertisments will be found in the News Section adjacent to the daily feature "Day By Day on the Farm."

REAL ESTATE—TOWNS AND COUNTRY.

$1,700 WILL buy a 7-room home in a quiet spot in N. W. Illinois. Good repair. One mile from highest point in Illinois. Ideal for summer home. Write H. O. Jackson, Box 122, Scales Mound, Illinois.

65 FT. front, 4 lane hywy. 20; 35 mi. S. E. of Chi.; hvy. wood.; orig. $13,000; sac. for $5,000; tms. Address Y T 179, Tribune.

REAL ESTATE WANTED.

Farms and Acres.

IMPR. chicken farm—About 10 acres on gd. rd. Otto Pohl, 528 Webster-av., Chicago

WTD.—Good farm for cash; replies confidential; priv. Address L F 483, Tribune.

Houses.

PRIVATE party—Interested 6 or 7 room modern home direct from owner on large landscaped lot, North Shore. Address L C 435, Tribune.

WILL pay $12,000 to $20,000 cash for home in Beverly not over 5 yrs. old. Vin. 1513.

FROM OWNER—For cash 5 r. br. bung.; h. w. ht. N. or N.W. side. Address M 564, Tribune

Miscellaneous.

HAVE you any real estate anywhere, large or small, vacant or improved, that you care to exchange? Address L B 425, Tribune.

REAL ESTATE FOR EXCHANGE.

Apartment Buildings.

WOODLAWN 12 APT.—Price $20,000. Income $5,300. Will take 2 flat, bungalow or mortgage paper as down payment. Bal. E Z terms. Also larger income properties to trd.
SWAN-LORISH, INC.
739 E. 79th-st. [McManamon]. Vin. 8000.

WILL trade my clear 6 apt. bldg., octagon front. Near Lawrence-av. Income $4,300 yearly. For larger N. side only. Address Y H 413, Tribune.

2 FLAT—635 Woodlawn Park, for summer cott., or car as down paymt., or what have you? Owner Ard. 5656 after 6 p. m.

TRADE good 2 flat brick for bus., cottage, bung., farm., vac. or larger. Laf. 0910.

Farms and Acres.

45 AC. farm—70 mi. N.W., mod. house, gd. barn. $5,000 clear. Want lgr. farm or prop. N. or N. W. Address L E 59, Tribune.

REAL ESTATE LOANS, MORTGAGES.

REORGANIZATION—CONSTRUCTION AND FHA LOANS.
HEITMAN TRUST CO.,
3d floor, 10 S. La Salle-st. Fra. 2400.

WILL make or buy 1st mtgs. on good So. side improved property. Low rates. WM. L. SHARP & CO. 237 W. 63d-st.

MONEY—MONEY to loan on South Side Real Estate. Quick action. Peters & Peters, 7923 South Park.

PEOPLE'S MORTGAGE CORPORATION. Study our Sunday ads. Brunswick 6200.

I HAVE money to loan on 1st mortgages. Special low rates. Mrs. Turner. Fra. 0198.

STOCKS AND BONDS.

WE BUY ALL REAL ESTATE SECURITIES. REAL ESTATE BONDS AND SEC. CORP. 111 W. WASHINGTON. Rm. 726. RAN. 1650

WE BUY REAL ESTATE SECURITIES, MORTGAGES AND CITY JUDGMENTS. Weissburg & Co., 134 N. La Salle. Ran. 1187.

CASH for real estate bonds, certificates, and other securities. Continental Discount Corp., 68 W. Washington. Randolph 2721.

BUYERS—REAL ESTATE BONDS, STOCKS. Goven-Eddins, 11 S. La Salle. Fra. 3345.

R. E. STOCKS—Will sell at basis 1939 yield of 6% Address B C 43, Tribune.

BOATS, YACHTS, ETC.

36 FT. ROBINSON Express Cruiser—Double Cabin. One 225 Kermath. Solid Mahogany thruout. Loads of De Luxe equipment; sleeps 5. Looks-Runs like new. Cost $15,000. For Quick Sale, $3,500. South Shore 3333.

ELTO Quad., $69; 16 ft. runabout, $90; rowboat, $44; trailer, $19; others, $5 dn., $1 wk. Buy, trd., repr. 5111 Ogden. Cic. 989.

20 FT. MAHOGANY hull and motor, $175; 24 h. p. Johnson racing motor and boat, $150. 5133 W. 25TH-PL. Cicero 219.

GOOD buy in used 9 H. P. motor. Maypole, 5901-07 W. Madison-street. Chicago.

12 FT. mah. deck sailboat, blue sails and trailer complete, $195. Radcliffe 2046.

1939 LYMAN—1939 Johnson, 22 h. p.; all chrome fittings, spot lt., $350. Col. 7948.

WAREHOUSE disposal repossessed and trade-in outboard motors. 1339 S. Cicero-av.

SPOT CASH FOR YOUR CAMERA. CHICAGO CAMERA CO. 2324 S. Michigan.

29 FOOT SAILING SLOOP. Perf. cond. Sacr. $450. Del. 4252 for appt.

JEWELRY, DIAMONDS, OLD GOLD, ETC.

92/100 KT. DIAMOND. Blue white color, smartly mounted in yellow gold ring. 6 large blue white diamonds. SPECIALLY PRICED .... $85.00 Diamonds, Pawn Tickets, Bought for Cash. THE U. S. LOAN BANK 10 N. CLARK-STREET. 6TH FLOOR.

CASH FOR OLD GOLD.
DIAMONDS, PAWN TICKETS. CHICAGO GOLD SMELTING CO. 37 S. WABASH-AVENUE. 3D FLOOR.

WEDDING RINGS, double row, set with 20 large Blue White brilliantly matched diamonds [choice of white or yellow gold] .... $25 Levinson's Loan Bank, 739 N. Clark-st.

DIAMONDS, OLD GOLD, PAWN TICKETS; watches bought. JEWELER'S EXCHANGE, 32 N. STATE-ST., 11TH FLOOR.

CASH OLD GOLD, DIAMONDS, WATCHES. ROMACK GOLD REFINING CO. 7 W. MADISON at State. Rm. 501, 5th fl.

1 CT. LADY'S DIAMOND RING, $85. L. J. Butler, Prudential Loan, 133 N. Clark.

DOGS, CATS, BIRDS, PETS.

DOGS.

Boston Terriers.

BOSTON terrier, pedigreed, 5 weeks old. Call Kildare 9640.

Dobermann Pinscher.

5 PED Dobermann puppies; reas. Call after 7 p. m. 1628 Gunderson-av. Berwyn. 1st fl.

Dogs Miscellaneous.

ENTIRE stock—Nothing over $5—$3-$2. Wire, Bulls, Chows, Collies, Sheph., Fox, Police. Many others. 6419 Cottage Grove.

PUPPIES of all pop. breeds. $3-$5; mixed pups, $1. 834 Milwaukee-av. Open eves.

Dogs Boarded.

BOARD your dog with Mrs. Loring for prof. care, best food, clipping, etc. River-rd., 1 blk. N. Irving Pk. Frank. Pk. 2174.

VACATIONISTS! Board your pets in the country; sunny and shady, separate runs; low rates, inspec. invited. 4701 N. Harlem.

BUILDING MATERIALS.

Bricks.

300,000 CLEAN used common bricks; like new. Also 200 tons of new cut stone, all sizes; cheap. Rockwell 3549.

Heating and Plumbing Supplies.

CUSTOM built furnaces, coal stoker or oil, fire, gravity, air condit. units. Direct from factory to you. Bottom prices, nothing dn., 3 yrs. to pay. Call factory for free estimate. Saginaw 4857.

Lumber.

LUMBER—Reclaimed siding, lining, kindling wood, blocks from dismantled freight cars. ERMAN HOWELL SALES CO., 300 W. 87th-st. Vincennes 7050.

Miscellaneous.

131 FT. practically new 8 ft. cyclone fencing; very reasonable. Quality Hardware and Machine Corp., 5849 Ravenswood.

CLOTHING, FURS, ETC.

BEAU. gen. dark mink coat taken in trade, $300. Also pair of huge silver fox skins, $50. Miller Fur Co., 166 N. Michigan.

HIGHEST CASH PAID FOR MEN'S USED clothing, ladies' fur coats. We call. ABBOTT, 4086 Broadway. Lake View 6829

LARGE size summer party formals; latest styles. Reasonable. Fra. 6515.

CASH FOR MEN'S USED CLOTHING, FURS. Diversey 2794. We call. 2624 N. Clark.

MODEL'S compt. wardrobe, size 12; beau. fur trim coat size 14. Whi. 6300, apt. 10E.

HIGHEST prices for suits, topcoats, o'coats. 2316 Madison. Seeley 7610. We call.

HORSES, HARNESS, AND WAGONS.

2-3 GAITED horses under 14-2 hands high; 1 chestnut 5 gaited horse. Dr. J. F. Bennett, Burlington, Wis.

WANTED—Polo pony for cash; give lowest price. Address M 570, Tribune.

USED AUTOMOBILES FOR SALE.

WEST SIDE. B-U-I-C-K

PRICE SLASH ON VACATION BUYS

No Delay in Delivery
These outstanding values are above the average used cars and are ready to go.

'39 Buick convert...$755
SPECIAL COUPE. Radio, heater, clock, defrosters, white wall tires. Perfect.

'39 Ford de l. sed...$477
Radio, heater. Low mileage. Like new.

'39 Plym. 4 dr. sed..$544
Radio, heater, trunk; black finish.

'39 Chev. town sed.$499
MASTER DE LUXE. Heater, defrosters.

'39 Olds. 4 dr. sed..$655
6 cyl.; radio, heater, defroster, trunk.

'39 Chrys. 4 dr. sed.$599
Royal 6 cyl., radio, heater, trunk, overdrive, low mileage; car like new.

'39 Ford de l. cpe...$433
Gas heater; very low mileage; spare tire never used. Car is like new.

'39 Buick 4 dr. sed..$685
SPECIAL. Radio, heater, trunk, clock, defroster, low mileage. One owner car.

'38 Buick 5 p. sed...$533
Radio, heater, trunk, fan defroster.

'38 Buick coupe.....$499
SPECIAL. Heater, clock; low mileage.

'38 Pont. 4 dr. sed..$522
Radio, heater, trunk, fan defroster.

'38 Ford de l. sed...$377
Radio, heater, for lights, like new.

'38 Olds. coupe.....$477
Radio; 6 cyl.; heater, clock.

'38 Pack. 4 dr. sed..$511
Model 120; heater, clock, defrosters, white wall tires, trk., above average.

'37 Pack. 4 dr. sed..$388
Heater, trunk.

'37 Dodge 4 dr. sed.$366
Trunk, heater; a real special.

'37 Stude.4 dr. sed..$344
Dictator 6 cyl., heater, trunk, clean.

'37 La Salle 4 d. sed.$399
Radio, heater, clock, trunk, black.

'37 Pont. opr. cpe..$388
5 pass., radio, heater, for lights, beautiful finish. A perfect car.

'37 Buick coupe....$399
SPECIAL. Radio, heater; very clean.

'36 Pierce-Arrow...$299
7 pass. sedan; heater; very clean.

'36 Linc.-Zeph. sed.$299
4 door sedan; radio, heater.

'35 Buick 4 dr. sed.$177
Small series; radio, heater.

'34 Cadillac sed....$188
4 door; green finish; heater; clean.

'34 Dodge spt. cpe..$144
Rumble seat, side mounts, heater, clean.

60 other used cars similarly reduced in price.

4666 Washington Blvd.

Open Eves. and Sunday

BUICK 1939, $645
Special 4 door 5 pass. tour. sedan, trunk, radio, heater, defroster, blast horns, original finish like new. We have it for $645

BUICK 1938, $475
De luxe 5 pass. touring sedan; built-in trunk, radio, heater, defrosters, electric clock, blast horns. We have it for $475.

BUICK 1937, $375
Small 5 pass. touring sedan; built-in trunk, radio, heater, defrosters, electric clock, blast horns, wheels. Like brand new. We have it for $375. Your car down, balance 2 yrs. Open eves.

3939WASHINGTON

BUICK—1940
OFFICIAL'S CAR.
SPECIAL 5 PASS. SEDAN; RADIO; USED.
BIG SAVINGS.

LINCOLN PARK BUICK
2825 N. HALSTED-ST.

BUICK—'40-41 4 DR. TRK. SED. USED.

BUICK 1940—$895
LOGAN SQUARE BUICK CO.
2468 MILWAUKEE. SPA. 6060.

BUICK—Convert. coupe, $585. This is one you must see; 6 wheel, radio, heater, gear shift; last '38 special and as nice as you want.
F-E-L-Z. 1132 DIVERSEY-BLVD.

BUICK—'38-41 TRK. SED. RADIO.

CUT PRICE $545
LOGAN SQUARE BUICK CO.
2468 MILWAUKEE. SPA. 6060.

Buick '36 Special Cpe., $245
Like new. Heater, de luxe equip. $45 dn.
Chevrolet, 24th-Michigan.

Buick '36-41 Special, $295
4 dr. sedan. Built-in trunk. $50 down.
Chevrolet, 24th-Michigan.

BUICK—1938 Century convertible sedan, all accessories, wh. w. tires, very low mileage, chauffeur driven. $250 down. 229 W. Front-street, Wheaton, phone 2240.

BUICK—'38, model 41 5 pass. de l. sedan trunk, original car cannot be told from new; sacrifice. $550. 1047 S. Pulaski.

BUICK—'38-41 4 door touring sedan. Fully equipped. Exc. cond. A real buy. Terms. See Mr. McClintock. 945 Washington-blvd.

BUICK—'39 Special 5 pass. trk. sedan; radio, heater, dual equip.....$595
2810 W. MADISON. Open Evenings.

BUICK—'38 model 41 4 dr. trk. sed., $595. McFarland Keenan, S. E. cor. 76th Halsted.

BUICK—'38 coupe, st. cpe.; rad., htr, sidemts. Exc. cond. $595; tms. 2209 S. Michigan.

BUICK—'38-41 sedan. Good cond. Private party. Call after 5 p. m. Midway 7353.

USED AUTOMOBILES FOR SALE.

Frank Lynch Buick Co.

OPEN ALL DAY
JULY 4TH
"40 Years Serving the Chicago Public" with
BETTER USED CARS
HOLIDAY SPECIALS

BUICK '39.....$625
SPECIAL 4 door trunk sedan, built-in trunk, radio, heater, Verdi green finish, gear shift or steering wheel

PACKARD '36.....$285
4 door touring sedan, radio and heater, jet black finish, exceptionally clean. A real family investment.

DODGE '39.....$595
LUXURY LINER. 4 door de luxe sedan; radio; heater and defrosters. Upholstery very clean. A beauty.

PLYMOUTH '38...$445
4 door de luxe touring sedan; Yosemite gray finish; all dual equipment, including a safety steel top and hydraulic brakes.

CHEVROLET '38..$445
A 5 passenger sedan with dual equipment; black finish and perfect tires.

PONTIAC '36.....$295
4 door trunk sedan, radio, heater, and sidemounts; ebony black finish; built-in trunk. Really a buy.

FORD '36.....$265
4 door sedan; built-in trunk; perfect tires and dual equipment; ebony black finish.

TERRAPLANE '36.$225
A 5 passenger sedan with perfect tires, beige finish; a real buy at this price.

STUDEBAKER '35.$225
4 door sedan; radio and heater, built-in trunk, upholstery; very clean; perfect tires.

OLDS. '35.....$195
De luxe coupe; beautiful green finish; perfect tires; good, cheap transportation.

LAFAYETTE '34...$165
4 door sedan; radio and heats; perfect tires, metallic grey finish; built-in trunk.

DE SOTO '33.....$145
4 door sedan; perfect tires, newly painted; very clean throughout.

AUBURN '33.....$95
4 door sedan with dual equipment; perfect tires; value cannot be duplicated at this low price.

250 CARS
ALL MAKES
1ST PAYMENT AUG. 1ST.
SMALL DEPOSIT HOLDS ANY CAR 80 DAYS.
LOW G. M. A. C. TERMS.

5330 IRVING PARK

Near Central-av.
MULBERRY 1800.

Open eves., Sun. till 11 p. m.

BUICK 1940, $825
De luxe Special 5 pass. tour. sedan; used; built-in trunk, heater, elec. clock, blast horns; nearly new; tms., trade. Open eves.

BUICK 1939, $580
Small series de luxe 3 pass. coupe; htr., blast horns, sl. clock; perf. cond. Op. eves.
CLEANEST CAR IN CHICAGO.

4635 Washington-blvd.

CADILLAC—1938 V-15 7 SEDAN. The most luxurious motor travel in the world. Of course, full de luxe and side mounts. New $6,850; now.....$1,895 Cadillac. 652 Madison. Oak Pk. Aus. 6074.

CADILLAC—'39 60 special sedan, 2d series. Radio, heater, w. w. tires. Bargain.
Chevrolet, 24th-Michigan.

CADILLAC—'31 SEDAN. $95. Very good cond. See this car and you will realize what a value it is. Mr. Lovejoy. 3645 N. Southport-avenue. Bit. 7230.

CADILLAC—'38 opera seat cpe.; rad., htr., defrs. $795. Terms. 2209 S. Michigan.

CHEV.—1928 4 door sedan; good condition. 1134 Wolfram-st., rear. Bittersweet 9270.

CHEVROLET—'34 coupe; in good condition; new paint; only $95. 4520 N. Clark-st.

CHEVROLET—'34 sed. Master 6 side mts. $110. $5 dn. Kelly Hudson, 940 N. Clark.

CHEV. 1939, $465
Master town sedan, built-in trunk. Original black finish, vacuum gear shift, etc. Six other late model Chevrolets to select from. Terms and Trade. Open evenings.

4647 W. MADISON

CHEV. 1939, $485
Master de luxe 5 pass. tour. sedan. Trunk radio, heater, defr., knee action. Original finish just like new. We have it for $485. Your car down, balance 2 yrs. Open eves.

3939WASHINGTON

Chevrolet '36, $35 Down
Trunk sedan; orig. finish; turret top, hydraulic brakes, built-in trunk; tires uphol. mech. cond. O. K. $245; bal. $17.50 per mo.
CLARK-MAPLE Chevrolet,
1038 N. CLARK. 940 MILWAUKEE.

CHEV. 1938—$350
Beautiful all original full 5 pass. sedan; heater, dual wipers; perfect black finish.
CHEVROLET. 4627-29 W. MADISON.

CHEV.—'36 5 PASS. TRUNK SEDAN. Perfect, condition; many extras....$375 Your car or $45 down, bal. $20.75 month. No additional charges.
MIDWAY CHEVROLET CO.,
7615 Stony Island. Saginaw 3389.

Chev. '35 De Luxe 4 Dr., $195
Sedan, built-in trunk, knee action, heater, mohair upholstery, $35 down.
Chevrolet, 24th-Michigan.

Chev. Sedan, $435
Built-in trunk, mohair uphol. $75 down.
Chevrolet, 24th-Michigan.

CHEV.—'36 MASTER DE L. 2 DR. SEDAN. Black finish; good condition. Priced at only.....$245
BROUGH MOTORS 7423 Stony Island.

CHEV.—1940 used spec. de luxe, conv. cpe. Maroon, radio, heater, white walls, power top. Low mil. Absolutely perfect. Cash only considered. Mer. 8649 after 7 p. m.

CHEVROLET—'37 master town sedan, heater practically new; $50 down.
GARAGE 4959 W. LAKE.

CHEVROLET—'39 4 door trunk sedan, $410.
NELSON CHEVROLET
1002 DIVERSEY. 3054 N. HALSTED.

CHEVROLET—1939 town sedan; sacr. $435; can arrange terms. 1634 S. Pulaski-road.

CHEV.—'37 Master sedan; heater; very low mileage; bargain. 3655 N. Drake. Ari. 2.

CHEV.—'36 master de luxe bus. coupe, $310
McANUS. 6640 and 6710 S. Western.

CHEVROLET—'37 sed.; exc. cond.....$325
McANUS. 6640 and 6710 S. Western.

CHRYSLER—'36 TRUNK SEDAN, $225. RADIO, HTR., OVERDR. 2247 S. Michigan.

CHRYS.—Royal 6, 4 dr. trk. sed.; rad., htr. 236 E. 24th.

USED AUTOMOBILES FOR SALE.

ONLY STUDEBAKER OFFERS YOU NO CARRYING CHARGE and NO INTEREST

$2 service fee is all you pay. On our 8 months time deal.

SPECIAL BARGAINS
for July 4th Clearance

'36 CORD SEDAN.....$245
'31 FRANKLIN SEDAN..... 75
'33 STUDEBAKER SEDAN..... 95
'36 FORD SEDAN..... 145
'36 STUDEBAKER 6 COUPE..... 385
'31 STUDEBAKER SEDAN..... 45
'31 CHEVROLET COUPE..... 35
'33 LA SALLE SEDAN..... 105
'34 CADILLAC BROUGHAM..... 295
'34 CHEVROLET SEDAN..... 165
'32 CHEVROLET SEDAN..... 75
'36 CHEVROLET COUPE..... 395
'34 NASH SEDAN..... 145
'33 CHEVROLET SEDAN..... 115
'31 CHEVROLET SEDAN..... 50
'36 GRAHAM SEDAN..... 285
'37 PLYMOUTH COUPE..... 365
'35 WILLYS SEDAN..... 345
'35 HUDSON SEDAN..... 245
'36 NASH CONVERTIBLE COUPE..... 325
'35 BUICK SEDAN..... 245
'35 STUDEBAKER COUPE..... 225
'37 PLYMOUTH SEDAN..... 395
'36 DODGE SEDAN..... 275
'36 PACKARD SEDAN..... 325
'37 CHRYSLER SEDAN..... 395
'39 PONTIAC SEDAN..... 645
'38 PLYMOUTH SEDAN..... 445
'35 HUPMOBILE COUPE..... 185
'35 PONTIAC SEDAN..... 245
'34 STUDEBAKER 6 SEDAN..... 165
'37 LINCOLN-ZEPHYR SEDAN..... 445
'38 NASH SEDAN..... 475
'39 CHEVROLET SEDAN..... 595
'36 CHEVROLET SEDAN..... 295
'37 BUICK COUPE..... 445
'38 FORD SEDAN..... 425
'37 STUDEBAKER 6 SEDAN..... 395
'37 PONTIAC SEDAN..... 450
'37 DODGE COUPE..... 365
'37 FORD SEDAN..... 295
'37 GRAHAM SEDAN..... 445
'38 CHEVROLET SEDAN..... 495
'38 PONTIAC SEDAN..... 545
'35 TERRAPLANE SEDAN..... 185
'34 STUDEBAKER COUPE..... 125
'34 LINCOLN CONVERTIBLE COUPE. 275
'38 CHRYSLER SEDAN..... 545
'36 NASH SEDAN..... 285

STUDEBAKER

USED CAR DEPT. STORE.
26TH AND MICHIGAN
CALumet 6492. Open Eves., Sunday.

NOTHING DOWN
OR YOUR CAR DOWN,
IF YOU HAVE A JOB.
1940 license free; 7 day driving trial.
'39 Olds sed...$575 '36 De Soto 5 p. s.$265
'36 Dodge sed... 545 '36 Dodge tk. sc. 365
'39 Ford con. cp.&sc. 395 '39 Pontiac sed. 515
'39 Plym. sed.. 545 '35 Plym. 5 p. s. 195
'39 Buc. 6 cpe. 445 '35 Chev. sedan. 295
'39 Buick 41 sd. 645 '34 Ford panel.. 185
'38 Fly. de l. s. 395 '34 Chev. sedan.. 195
'37 Dodge sp. s. 340 '30 Ford md. A's. 35
'37 Ford sedan. 325 '34 Ford conv. 225
SOME '41 RADIOS AND HEATERS.
50 OTHER LATE MODELS TO CHOOSE FROM. TERMS OR TRADE. Always open.

2810 Madison

EVANSTON—CARS
20 CARS BETWEEN
$200 AND $300
1019 DAVIS-ST., EVANSTON

OLDS.—'38 4 d. s.$75; Plym. '31 sed....$35
Chev. '33 4 d. sd. 75 Whippet '29 sed. 25
Buick '30 4 dr. s. 50 Plym. '32 P'ge sd. 75
Capitol Plym Dlr. 8031 S. Halsted.

CHRYS. '39, $675
Custom de luxe imperial 4 door, 5 pass. touring sedan, OVERDRIVE, trunk, radio, htr., perfect cond. Was $1,075; now $675. Your car down, balance 2 yrs. Open eves.

3939WASHINGTON

Chrysler '35 Airflow, $245
6 pass. sedan, overdrive, original black finish. Looks and runs like new. $45 dn.
Chevrolet, 24th-Michigan.

CHRYSLER—'37 6 TRUNK SED. RADIO.

CUT PRICE $375
LOGAN SQUARE BUICK CO.
2468 MILWAUKEE. SPA. 6060.

Chrys. Imp. '37 4 dr. sd.$375
RADIO, HEATER, OVERDRIVE; EXC. CND.
Olds Dlr., 661 N. La Salle.

CHRYSLER AIRFLOW—LATE '37 6 passenger custom built 4 dr. sedan; original life guard tires; radio; priced to sell today, $465; terms.
4637 N. Western-avenue.

Chrysler '37 Imp. Sed. ..$395
4 dr. overdrive, radio, heater. Like new.
3520 ARCHER-AV.

CHRYSLER—'35 AIRFLOW, $225. 4 dr. sed.; radio, heat., overdrive. 2247 S. MICHIGAN-AV.

CORD CONV. SEDAN
1937 Supercharged 6 Pass.
The MOST BEAUTIFUL show car in town. Beaut. blue finish, RED LEATHER upholstery. Radio, heater, spotlight; TWIN ROAD LIGHTS; pract. new; 6 ply WHITEWALL tires; OVERDRIVE. Nothing as near NEW like it or as BEAUTIFUL.

2247 S. MICHIGAN-AV.

CORDS.
1937 supercharged Phaeton; radio, htr., etc. 1937 supercharged Sport Sedan. Also 1937 regular sed. and 2 '36 regular sedans.
6047 S. WESTERN-AV. PRO. 9500.

CORDS—'36 Beverly sedans; radio, heater, w. w.'s. O'Rourke, 2243 S. Michigan-av.

CORD—'37 4 dr. sed.; super. charged. Al cond. Owner sacr. Specialized, 2341 S. Wabash.

DE SOTO—1936 4 dr. sedan; sm. 6 cyl. runs good; looks fine. Heater, $265. 3740 Lake Shore-dr. Graceland 0796.

DE SOTO—'33 4 dr. sed. What a buy, $110. $5 down. Kelly Hudson, 940 N. Clark-st.

De Soto '34 Airfl. Sed., $195
6 pass., overdrive, radio, heater. $45 down.
Chevrolet, 24th-Michigan.

DE SOTO—'33 de l. 4 dr. sed.; heater; orig. black fin.; pract. new tires; mech. perfect. Seat cover. $95 cash. 1047 S. Pulaski.

DE SOTO—'40 sed.; rad.; used little; low mil. Sac. Whitehall 2000.

DODGE 1939, $565
5 pass. trunk sedan; like new throughout. YOUR CAR DOWN. 2 YEARS TO PAY. INDEPENDENT MOTORS, 2700 MADISON

Dodge '37-7 Pass. Sed., $395.
Heater, w. w. tires, de luxe equipment; hardly driven. Real bargain.
DE SOTO FACTORY DEALER
3520 ARCHER-AV.

DODGE 1938—$445
De luxe 4 door touring sedan; trunk, radio, whip aerial; heater; all dual equipment.
CHEVROLET. 4627-29 W. MADISON.

DODGE—'37 4 DOOR TRUNK SEDAN.

CUT PRICE $295
LOGAN SQUARE BUICK CO.
2468 MILWAUKEE. SPA. 6060.

DODGE—'36 fordor club sedan, radio and heater. First class condition. Sacrifice. Garage, 4959 W. Lake.

DODGE—'39 5 pass. trunk sed.....$545
Full dual equipment.
2810 W. MADISON.

DODGE—'38 de l. 4 dr. trk. sed. R. & H. Used very little. Owner sick. Sac. $475. Car in storage at garage. 5027 Lake Park.

DODGE—'40 special 4 door de luxe sedan; radio, htr., defr., slightly used. A real buy! $795. Terms. 2209 S. Michigan.

DODGE—'39 7 PASS. TRG. SEDAN....$595
LANAHAN, INC., 2522 and 2542 Michigan

DODGE—'40 de l. cp. used; like new; big disc.
BENNETT PONTIAC. 1139 N. CLARK.

DODGE—1937 de l. coupe, radio, heater, like new; $365; priv. 911 Wolfram-st., 1st.

USED AUTOMOBILES FOR SALE.

Plan Your Vacation Now

With One of These Trouble-Free

Cadillac-La Salle
Reconditioned Fine Cars

Over 350 to Select From

BUICK 1938-41.....$535
4 door trunk sedan. Radio, heater, full de luxe equipment.

CADILLAC 1937-60.....$575
Popular 60 convertible coupe; maroon. Radio, heater, white wall tires.

CHRYSLER 1938-C-19...$445
2 to 4 pass. sport coupe; radio, heater; all de luxe equipment.

HUDSON 1937.....$365
6 cylinder sedan; de luxe equipment. Dark blue finish.

LA SALLE 1939.....$895
4 dr. trunk sedan. Radio, heater; green finish. Low mileage.

LINCOLN-ZEPH. 1939...$790
4 dr. trunk sedan. Beautiful green finish. Loads of extras. Special.

PACKARD 1938.....$545
4dr. touring sedan. Radio, heater; except. low mileage. Dark green finish.

PLYMOUTH 1937.....$325
Business coupe; black finish; radio, heater. Exceptional car.

CONVENIENT G. M. A. C. TERMS.

Cadillac-La Salle
2258 S. Michigan
Calumet 4185. Open Eves.

BROADWAY BUICK
26 YEARS YOUR BUICK DEALER.
'39 FORD 85 trunk sedan.....$495
'39 FORD 85 de l. trk. sedan..... 395
'38 PONTIAC 6 convertible coupe.... 525
'38 BUICK 41 4 dr. trk. sed..... 575
'38 STUDE. 6 4 dr. trk. sed..... 475
'37 BUICK 67 4 dr. sed..... 445
'39 BUICK 41 4 dr. trk. sed..... 695
'39 BUICK 48 trunk sedan..... 645
'38 CHRYSLER 4 dr. trk. sed..... 495
'37 BUICK 41 4 dr. trk sed..... 445
'37 OLDS. 4 dr. trk. sedan..... 425
'37 DODGE 4 dr. trk. sedan..... 345
'38 DODGE 4 dr. trk. sed..... 475
'35 BUICK 97 4 dr. sedan..... 165
'37 BUICK 81 4 dr. trk. sed..... 445
'37 BUICK 41 4 dr. trk.sed..... 455
'37 BUICK 46 Special coupe..... 425
'37 CHRYSLER 4 door trunk sedan.. 395
'38 CHEV. Master de luxe trk. sed... 425
'39 HUDSON 6 4 door trk. sedan.... 565
35 OTHER BETTER BUICK BUYS.

5701 BROADWAY

WHY PAY MORE?
Pre-Holiday Sale
LOWEST PAYMENT. $5 DOWN.
'36 PLYM. SEDAN HEATER. ONLY $185
'36 CHEV. CONV. COUPE; radio, htr.$275
'37 DE SOTO DE L. SED. Reduced to.$295
'39 Plym. sed..$460 '29 Ford sedan...$110
'38 Chrys. m.d.cp. 385 '31 Chrys. sedan.. 49
'37 Ply.de l. sed. 325 '31 Auburn rdstr.. 49
'35 Olds. sed... 275 '33 Plym. sedan.. 55
'36 Ford sed.. r. 195 '32 Olds sed.. r. m. 95
'35 Chrysler.... 175 '33 Chrys. 6 sed.. 95
'35 Ford sed.... 135 '34 Ply. de l. sd. 125
100 MORE CARS TO CHOOSE FROM.

1025 N. Clark

Newberry Whi. 8000
Over 20 Years of Conscientious Service.

DEALERS, ATTENTION!
100 USED CARS AT WHOLESALE.
Chevrolets, Plymouths, Dodges, Buicks, Fords, Olds., various other makes and models from 1931 to 1939; lowest prices. MURPHY-DODGE DLR., 2720 N. Cicero-av.

1940 - DODGES - 1940
Executives' Cars—Demos.
5 pass. de luxe sedans; used; built-in radios, htrs., defrosters, w. w. tires, chrome wheels, rims. Sac. Tremendous savings.
MURPHY, DODGE DEALER.
See these cars in new car store.
2650 N. CICERO-AVENUE.

DODGE 1939, $495
Latest de luxe 5 pass. tour. sedan; built-in trunk, de luxe radio, heater, defrosters; original finish; white wall tires, etc.; will pass for brand new. We have it for $495. Your car down, balance 2 yrs. Open eves.

3939WASHINGTON

DODGE—1940 SEDAN
Official's car. Beautiful two-tone Hollywood de luxe 4 door sedan. Has had the best of attention and reflects it. Cannot be told from a brand new car. Original cost $1,110. Can now be bought at a big discount. See it at
J & E Motor Sales, Auth. Dodge-Ply. Dlr.
3210 W. JACKSON-BLVD.

DODGE '39—$565
Latest luxury liner; 5 pass. trunk sedan; radio, heater, etc.; like new throughout. Tms. DODGE—BENDER-RIEGER, INC.—PLYM.

933 WASHINGTON-BL.

DODGES.
'36 4 dr. de l. sed., like new.....$100 down
'37 4 dr. de l. sed., very clean.....$35 down
PLAYMOUTH MOTOR CO.,
7400 STONY ISLAND. HYD. 2500.

DUESENBERG—CONVERT. COUPE; ALSO CONVERT. SEDAN; $750 EA. CAP. 0177.

FORD '39 DE LUXE, $545.
Latest de luxe 4 door sedan; white wall tires, heater, etc. Beautiful black finish. Like new throuout. Terms, trade.
DODGE—BENDER-RIEGER, INC.—PLYM.
933 WASHINGTON-BLVD.

FORD 1935—$170
De luxe 4 door, 5 pass. sedan; radio, heater, jet black finish; de luxe equipment, etc.
CHEVROLET. 4627 W. MADISON.

FORD '35 COUPE—1938 that's 100% in every detail. Bargain at $325. NO CARRYING CHARGES. $2 service fee is all you pay on our 8 mos. time deal. STUDEBAKER BRANCH. 1836 RIDGE, EVANSTON.

FORD—'37 TUDOR, ORIGINAL PAINT. Very clean; mechanically perfect.....$275
Your car or $35 down, bal. $19.85 month.
MIDWAY CHEVROLET CO.,
6522 Cottage Grove. Midway 3500.

FORD—1931 convertible 2 door sedan; sd. mts., tires practically new; reas.; priv. party. 2712 N. Albany-av. Bel. 0782.

FORD—1939 tudor sedan; excel. cond.; rd. tires; priv. party; from 5-8 p. m. wk. days; all day Sat. & Sun. Nelson. 4 Fly. Pl.-bl.

FORD station wagon—1936, all safety glass, excellent condition. $395. Mercury-Lincoln-Zephyr. 1822 Ridge-av., Evanston.

FORD—Tudor '38 model 85; radio and heater; black finish. Ray Beckenbach. 6425 N. Hermitage. Rogers Park 0436.

FORD—1937 4 dr. sed. new rings, radio, heater; needs some body work.....$195
Harbor Motor Co., 7733 Cottage Grove.

FORD—1939 CABRIOLET; looks and runs like new. Priced right for quick sale. Dempsey & Stanley, 3425 MADISON-ST.

FORD—'36 coupe; radio, htr., paint & mechanically perfect; price $195. Can. 0177

FORD—1934 Tudor sedan, $75; A1 cond Fulton Market Garage, 1043 Fulton-st.

FORD—'37 conv. coupe, A1 condition, good tires, 2618 W, 105th-street.

FORD—'33 de l. sedan. What a buy, $99. $5 down. Kelly Hudson, 940 N. Clark-st.

FORD—1936 5 pass. trunk sed., like new, cheap. 356 S. Cicero-av., 2d floor.

FORD—1932 TUDOR, LIKE NEW.....$95
FORD DEALER. 730 DIVERSEY.

FORD—'36 tudor, needs some work.....$99.50
Harbor Motor Co., 7733 Cottage Grove.

FORD—'34 de l. tudor. Ready to go.$79.50
Harbor Motor Co., 79th and Vernon.

FORD—'35 4 dr. sed., needs little motor work. Sacr. $85. 2500 Washington-blvd.

FORD—'35 tudor. Really clean. Set to go. $135. Must sell today. 3039 Sheffield.

FORD—1932 coupe, rumble seat. First $55 cash takes. 524 N. Cicero-av. Dealer.

FORD—'37 sedan, very good cond. $255
McMANUS. 6640 and 6710 S. Western.

FORD—'36 tudor. Ready to go. $125, full price. Ben T. Wright, Inc., 1101 N. Clark.

FORD—'37 fordor sedan. No. 340.....$295
LITSINGER'S. 925 W. JACKSON.

FORD—'37 convert. club coupe; extras; new top; barg. Ben T. Wright, 1101 N. Clark.

USED AUTOMOBILES FOR SALE.

M-U-R-P-H-Y DODGE DEALER

1914-Dependability-1940
PARADE OF SUPER-

BARGAINS!

'40 OLDS. "70" SEDAN
6 cyl., 4 door, trunk, radio.
USED FEW MILES.
'39 PLYM. 4 dr. sedan ..$475
Built in trunk, radio and heater.
'38 DODGE 4 dr. sedan ..$395
Built-in radio, heater, trunk model.
'36 Plym. 4 dr. sedan ..$225
Built in trunk, heater, dual access.
'39 Dodge 4 dr. sedan $495
Luxury Liner; a special barrain.
'36 Dodge 4 dr. sedan ..$225
4 door, built in trunk, radio, heater.

Nearly 50 Dodges and Plymouths in Stock
70 Others—All Makes

'37 NASH LAFAYETTE "400" series 6 cyl. sed $295
'35 BUICK sm. 61 sedan, trk., ra., htr. 175
'35 REO 6 cyl. 4 dr. sed., rad., htr... 195
'39 PONTIAC 6 sedan, trunk, heater.. 595
'36 HUDSON 4 dr. sed., trk., rad., htr. 245
'37 FORD sedan, Stewart-Warner htr. 245
'35 PONTIAC 4 dr. sedan, built in trk. 195
'36 LA SALLE 4 dr. sed.; trk., htr... 295
'37 PACKARD 6 cyl. 4-d. trk. sed... 395
'36 TERRAPLANE 6 cyl. 4 door sedan 275
'35 FORD 4 door sedan: radio, htr... 125
'36 GRAHAM 6 cyl. sed., trunk..... 225
YOUR CAR OR 10% DOWN.

2720 N. Cicero

BIRD-SYKES
ESTABLISHED 37 YEARS.
'39 BUICK TOUR. SEDAN.....$645
'38 BUICK 6 WHEEL SEDAN..... 495
'39 CHEV. STATION WAGON..... 595
'37 CHEV. TRUNK COACH..... 345
'39 CHRYS. WINDSOR SEDAN..... 645
'38 CHRYS. 8 COUPE..... 395
'39 DODGE COUPE; RADIO..... 495
'38 DODGE COUPE; RADIO..... 395
'36 FORD TRUNK COACH..... 195
'39 NASH TRUNK SEDAN..... 495
'39 OLDS. 6 TOUR. SEDAN..... 595
'39 PONTIAC TOUR. SEDAN..... 595
'39 PLYMOUTH TOUR. SEDAN..... 445
'39 STUDE. 6 TRUNK SEDAN..... 545
150 OTHERS, ALL MAKES AND MODELS, ALL UNDER ONE ROOF.
4 FLOORS FULL OF CARS.
Your car down. Open evenings and Sun.

BIRD-SYKES
ESTABLISHED 37 YEARS.

2215 S. MICHIGAN

EMIL DENEMARK

'39 Buick 81 4 dr. trk. sed.; rad., 6 w.$875
'39 Buick 41 4 dr. trk. sed., rad., htr. 795
'39 Buick 46 8 sport cpe., rad., htr.... 675
'38 Buick 41 4 dr. trk. sed., htr..... 595
'36 Chev. 5 pass. sed., rad., htr..... 265
'35 Dodge 4 dr. trk. sed., rad., htr.... 245
'38 Ford coupe, radio, heater..... 375
'38 La Salle conv. coupe, rad., htr... 695
'38 La Salle 4 dr. trk. sed., rad., htr.. 645
'37 La Salle 4 dr. trk. sed., rad. htr... 465
'37 Lincoln 7 p. sed., rad., htr., 6 w. 675
'34 Lincoln 7 p. sed., htr., 6 whls... 225
'38 Olds 4 dr. trk. sed., rad., htr., 6. 575
'36 Olds 4 dr. trk. sed., rad., htr., 6.. 325
'38 Pack. 4 dr. trk. sed., rad., htr., 6.. 595
'37 Pack. 4 dr. trk. sed., htr., 6..... 445
'34 Cadillac conv. sedan, rad., 6 w... 195

3910 OGDEN-AV.

WOULD YOU
pay a little more and get a quality car? Inspect our quality car dept.
'39 FORD SED. $495 AND UP.
RAY TENNES MOTOR CO.
2451 N. SACRAMENTO-AV.,
2437 MILWAUKEE-AV.

FORDS—

Buy Your Ford

Where Price & Quality Meet
Inspect Chicago's cleanest stock of finer Fords before investing elsewhere—all FULLY RECONDITIONED, displayed indoors, and SHARPLY REPRICED for immed. clearance.
10 TYPICAL VALUES.

	WAS	NOW
'39 Ford de l. sed.; very clean.	$610	$515
'39 Ford 60 coupe; hardly used	495	445
'38 Ford cpe.; htr., low mil.	395	365
'37 Ford 2 d. sed.; spotl, cond.	345	285
'36 Ford trk. sedan; best cond.	295	245
'35 Ford de l. fordor, perf.	225	175
'35 Ford tudor sed.; htr., radio	195	165
'34 Ford de l. Fordor; rad., htr.	185	145
'34 Ford tudor sed.; trk., etc.	160	120
'30 Ford coupe; r. s., de l. sed.	75	50

100 Others to Select From.
LIBERAL TRADES WITH TERMS AS LOW AS $10 DOWN, INCLUDING STATE AND CITY LICENSE.

Montgomery Ford Mtrs.
2300 MADISON. OPEN EVES., SUN.

FORD '39 DE L. SEDAN
4 door, trunk, radio and heater. Dual equip. Runs like new. An outstanding value at $523. Also '39 FORD or de luxe, 4 door sedan, Radio, heater. Perf. cond. only.
$395.
PONTIAC, 945 Washington.

Ford '35 De L. Fordor, $165.
Beautiful blue 5 pass. de luxe sedan. Built-in trunk, heater, defroster, All dual equipment. Excellent condition.
SNOW BROTHERS,
Ford Dealer Since 1914.
1027 SOUTH-BOULEVARD, OAK PARK.

FORD—'37 convert. sport coupe; immaculate; barg. Ben T. Wright, 1101 N. Clark.

GRAHAM—'34 sed.; clean; htr., new brakes. $95. Mohr, 4641 Sheridan.

HUDSON-BRAND NEW
1939 SEDAN.
$450 DISCOUNT.
1939 country club 6 4 dr. sedan.
A BEAUTY—$595.
DIRECT FACTORY HUDSON DEALER.
940 N. CLARK-ST.

Hudson '40 de l. sed.....$645
4 dr.; used; de l. equip.; air foams cushs.; other extras; pract. new; cost over $900.
HUDSON DEALER.
1350 N. PULASKI. AT GRAND.

HUDSON—'36 6 CYL. SEDAN. RADIO, HEATER, DEFROSTER. GERWIG-NELSON BUICK. 8447 S. ASHLAND.

HUDSON—'34 5 pass. sedan. What a buy. $110; $5 dn. Kelly Hudson, 940 N. Clark.

La Salle '38 4 Dr. Trk. Sed.
"Smooth as Silk." Low miles, rad., htr.

Save $150

SOUTH SHORE BUICK, INC.
7320 STONY ISLAND. MID. 6405.

LA SALLE '39, $795

De luxe 4 door 5 pass. trunk sedan; radio, heater, white wall tires, metallic blue finish, loads of extras. Very low mileage. YOUR CAR DOWN. 2 YEARS TO PAY. INDEPENDENT MOTORS. 2700 MADISON

LA SALLE 1937—$375
De l. 5 pass. sed.; trunk, orig. maroon color like new; very low mil.; mech. perf
1647 S. PULASKI-RD.

LA SALLE—'39 4 DR. TRUNK SED. RAD.

CUT PRICE $825
LOGAN SQUARE BUICK CO.
2468 MILWAUKEE. SPA. 6060.

LA SALLE—Real '37 sedan; $390. Yes, $390 the full price. This is a gorgeous, clean, real '37—4 door.
F-E-L-Z. 1132 Diversey-blvd.

LA SALLE—'39 4-DR. TRK. SED., $795. Two tone green, radio, heater, w. w. tires. 6050 N. WESTERN. ROGERS PK. 0776.

LA SALLE—'38 convertible sedan, white wall tires, radio, spotlite, low mileage.....$650
James Levy Buick. 2257 Michigan.

LA SALLE—'37 4 dr. de l. trunk sed., fully equip.; white wall tires; also '37 club cpe. Radio, htr. Choice, $445. 2240 Michigan.

LA SALLE—'38 4 dr. sedan; 6 white wall tires; radio, heater. Low mil. Priv. $695. 7428 Eberhart. Vincennes 7915.

LA SALLE—'38 4 dr. sed.; trk.; fully equ. Driven little; sacrif. Morrison, Ind. 6801.

USED AUTOMOBILES FOR SALE.

Honestly Advertised
3 DAY SPECIAL
SAVE UP TO 50% NOW.

'40 DeSoto trg. sd., used.$795
'40 Plym. trg. sed., used. 715
'39 Plym. touring sedan. 495
'38 Pack. tour. sed., r. h. 485
'38 Nash 6 trg. sed., r. h. 465
'39 Chev. de l. sed., r., h. 475
'38 De Soto 4 d. trg. sed. 445
'38 Plym. de l. sedan.... 375
'38 Chev. 5 pass. sedan.. 345
'37 Plym. r. s. coupe.... 325
'37 Dodge 4 dr. sedan.... 335
'37 Plym. 4 dr. sedan.... 310
'36 De Soto 4 dr. sedan.. 255
'37 Ford 5 pass. sedan... 245
'36 Plym. 4

USED AUTOMOBILES FOR SALE.

(Continued from preceding page.)

STUDEBAKER—1937 PRESIDENT SEDAN. Formerly owned by one of Chicago's prominent architects. Car received exceptional care. Has heater and defrosters, radio, economical overdrive; velvety black finish; luxurious, powerful car at only $465. NO CARRYING CHARGES. $2 service fee is all you pay on our 3 mos. time deal. STUDEBAKER SALES, 26TH AND MICHIGAN.

STUDE. 1940 PRES.

Beautiful blue metallic, used, 4 door, 6 pass. trk. sed.; RADIO, CLIMATIZER, OVERDR. Cost new, $1,429. Sac., $895.

2247 S. MICHIGAN-AV.

TERRAPLANE—'33 4 door sedan; blr.; exl. cond.; $85. Prv. owner. Palisade 8481.

Zephyr '39, $895

FORDOR SED., JET BLACK, W.W. TIRES, R. & H., OVERDRIVE; except. low mi. 20 YR. AUTHORIZED FORD DEALER.

C. ZEPP

2950 LAWRENCE. JUNIPER 8310.

WILLYS—1939 SEDAN. 4 door with heater; many extras. We can honestly say this car is like new today. Unusual value at $395; NO CARRYING CHARGES. $5 service fee is all you pay on our 3 mos. time deal. STUDEBAKER LOT, 4636 MADISON.

MOTOR TRUCKS.

For Sale.

Better Trucks at S. W.

STATE INSPECTED.

'33 Chevrolet ¼ ton panel	$125
'33 Ford 4 cyl., 157, C. & C. duals	145
'34 Ford ½ ton panel	195
'35 Chev. 1½ ton panel	345
'37 Chev. 157, C. & C. duals	375
'36 Chevrolet ½ ton panel	295
'35 Chevrolet 133 C. & C. duals	495

Also 85 trucks in our warehouse to pick from. See us for a real deal. $95 to $645. TERMS, TRADE.

Southwest Chev., Inc.,

9220 S. ASHLAND. CED. 8500.

TRUCK BARGAINS.

'39 Chev. 1½ ton Chicago stake; dual wheels, helper springs, low mileage. Pass for new $495

'38 Ree Speed Wagon 1½ ton; 158 inch wheelbase; dual wheels $165

'33 Chev. 1½ ton long wheelbase chassis and cab; dual wheels; helper springs $145

'38 Ford 1½ ton long wheelbase chassis and cab; dual wheels, helper springs $185

The above trucks all have heavy duty tires and been reconditioned to run like new. Small down payment. Balance to suit. Your old truck in trade.

PETERSEN CHEVROLET,

24th-Michigan. Open Eves.

RUBY HAS THE TRUCKS.

STATE INSPECTED.
Vast selection. All makes, bodies.
FORDS—CHEVS.—INTLS.—DODGES.
Trucks to Suit Every Need.
RUBY CHEVROLET, INC.
7138 Stony Island. Fal. 9600.

WANTED—10 operators with 2¼ ton straight cab tractors for a steady run between Cleveland-New York; also need 20 2½ ton sleeper cab tractors to operate between Chicago-N.Y. and St. Louis-Newark. For details write or see Monarch Motor Freight System, Inc., 2299 S. Kilbourn.

STUDEBAKER 2½ TON TRACTOR. Late 1938 sleeper cab; tractor is 335x20 duals, recond., as new; 1st class cond. $745.

General Motors Used Trucks

1700 W. Pershing. Vir. 1700.

DODGE '38 PICKUP, $385.

Open stake body, Cab front; low mileage. Traded in for pleasure car.

2317 MICHIGAN.

DODGE—Latest '37 1½ ton chassis and cab; long wheelbase; dual wheels; good tires. Runs perfect. Sacr. for only $395.

933 WASHINGTON-BLVD.

FORD—'35 134-in. chassis, cab; duals, $165. Fordor sedan, stakes, panels. Open Sun. AUTHORIZED FORD DEALER. Nelson-Hirschberg., Inc. $133 Irving Park

INTERNATIONAL panels—Mod. D-2 & C-1, 8 ft. body; ready for work; 1 of each. Open Sun. 9 to 1. 2367 S. Wabash. Op. Sun. Cal.3600

FEDERAL tractor—Model 25; 2 speed axle; 5 new tires. Virginia 0210. AUTOCAR TRUCKS. 1716 W. PERSHING

¾ TON—AVAILABLE IN GOOD LIKE NEW CONDITION. 940 N. KEDZIE.

AUTOCAR Tractor; 3,000 gal. tank trailer. KELLER, 3815 Archer. Lafayette 3004.

FORD—'39 1½ ton, 157 in. W. B., 12 ft. stake, driven 5,000 mi. Like new. Van Buren 8480.

FORD—'37 1½ ton panel body, A-1 cond. $315. Fulton Market Garage, 1043 Fulton-st.

TRUCK body—9 ft. all steel stake and cover. Best offer. Plaza 5037.

1931 STUDEBAKER DUMP TRUCK—Dual wheels. $315. 8316 Ellis-avenue.

1½ TRUCK—Stakes, panels, pick-ups, dumps. $50 up: 1930-1938. 3148 OGDEN-AV.

FOR rent—1½ ton panel body truck; by day or week. Mansfield 0755.

FORD—'37 lrv. whlbs., chass. and cab., $260. Superior Motor Sales, 6943 S. Halsted-st.

Truck Trailers.

CAN place men with or without tractors who can buy trailer for 2 yr. steel hauling contract. Take car part payment. Long terms. Open Sunday. 2420 Wabash. Vic. 5954.

REPOSSESSED tractors and trailers. Sell for bal. Yard tractor $300. New reefer trailer. $1,100. Also others. Rad.8866.

MAN to buy tractor and trailer; short haul. Good pay. Also White tractor, sleeper cab, with contract. 4636 W. Madison.

CHEV.—1939 tractor; 22 ft. trailer; for short Illinois runs. Steady work. 2512 Archer.

Wanted.

LONG distance motor line has opening for few good owner-ops. Wants sleeper cab tractors or owner trailers or complete units immediate runs available. For details see or write Monarch Motor Freight System, Lumberdale, Chicago

WANTED immediately: Tractors and trailers. Long distance & way hauling. Radius 300 miles. McCloskey and Shaffer. 1310 Mc-Kinley, Chicago Heights, Ill.

AUTO AND HOUSE TRAILERS.

For Sale.

1939 PLATT St. Elmo de luxe two-tone 22 ft., Warner electric brakes; will sacrifice. $795, terms. Open Sun. and eve. 2441 S. Michigan. Cal. 2100.

FOR sale—Modern house trailer, sleeps 4. Fully equipped with new tires, 12 ft. awning. Warner electric brakes. Dr. A. M. Kaufman, Mauston, Wis.

NEW-USED—Large selection; easy dn. pymt.; bal. like rent; $100 up. We sell all sizes. We rent 'em. 7424 Stony Isl. Dor. 5000

CONCESSION Trailer—Masonite exterior, 21 feet long, very clean; sacrifice; terms. 2441 S. Michigan. Calumet 6100.

SAVE! Buy direct at our factory; all mod. Lightning. 8687 N. Clark-st. Lak. 1000.

FACTORY showrm—Universals 18 ft., $485. All mdls. 8321 Cottage Grove. Rad. 0212.

PLYMOUTH trailers—Factory dist.; used; easy terms. 7640 Stony Island. Rec. 8500.

SEVERAL sped buys in used trailers. Easy terms. $106 Joliet-rd., Hiway 66, Lyons, Ill.

FULLY equipped Schult trailer, as new; will sacrifice. 4018 Madison-street.

AUTO REPAIRING, ACCESSORIES.

1 YEAR GUARANTEE.

12 TO 30 MONTHS TO PAY.
NO MONEY DOWN. NO FINANCE CO.
NO CARRYING CHARGE
IF PAID WITHIN 90 DAYS. CAL. 7082.

BELL AUTO REPAIR,

2452 S. MICHIGAN-AV.

REPAIRS and 1940 license, 24 mos. to pay. FREE TOW. NO MONEY DOWN. 1 year guar.; 20 yrs. exp. Open Sun., Lav. 1907

1928 IRVING PARK

EXPERT repairs at lowest cost on credit plan. Call us first and be convinced. Test lens corrections. Fifth avenue Auto Service. 3945 Fifth-av. Kedzie 1385.

40 LIC. repairs on budget plan; 20 months' dn., 20 mos. to pay. Eddie Karl Sales Serv. WE NEVER CLOSE. 2836 INDIANA-AV. VICTORY 4800.

AUTOS, TRUCKS TO RENT.

NEW Chevrolet passenger car — Chevrolet G. M. C. panel or stake trucks, ¼ to 2 tons. Rent without driver by day, week, year; low rates. DELaware 7272.

TRUCKS—¼ ton to 3 tons, with drivers. Low rates by hour, week month, year. Universal 2100 N. Southport. Lin. 4551.

LEASE — 1940 Plymouths, Chryslers, anywhere any time. Low as $30 a mo. Plus 1c mile. Gregory, 7134 Stony Isl. Fair, 4564.

RENT A TRUCK by hour, day week, year; ¼ to 2 ton panel stake bodies without driver; low rates. Harrison 4806.

MAN with 2 ton '39 truck—Wants steady hauling. Rockwell 5518 after 5 p.m.

AUTO TIRES.

TIRES, ALL SIZES. $2.45-$5.95. Guaranteed unconditionally for one year. Used tires, $1. 9083 Stony Island-avenue.

NEW U. S. ROYAL SECONDS—Save to 50%. BERLIN TIRE CO. 1400 S. Michigan-av

GENUINE ETHYL GAS, 18c GAL.; 73 OCT. LEADED REG. 13½c GAL. TAXES PAID. FELDMAN SERV. STATION, HAR. 3500.

AUTOMOBILES WANTED.

500—WANTED—500

CARS, '34'S, TO 40'S. WE Guarantee High Prices! KEDZIE MOTOR SALES, 6144 S. KEDZIE. Open Nights. Grovehill 0180.

HIGH CASH PRICES.

Bring car and title, take home cash. ALSO 7 PASSENGERS. 2246 S. MICHIGAN.
OPEN EVES TILL 10 CAL. 4427.

HIGHEST CASH PRICE for your wrecked, junked or burned car, truck or bus. Warshawsky & Co., 1900 S. State. Cal. 6800.

PAY ALL CASH TO PRIVATE PARTY. Any make car; also pay off notes. 5928 N. WESTERN. LONGBEACH 1223.

MOST CASH FOR YOUR CAR. Can't come in? Call us; we'll come out. Regent 0616. 7801 Stony Island.

READY CASH FOR YOUR WRECKED burned, or junked autos and trucks. Martin's, 2036 Southport. Diversey 2772.

HIGH CASH PRICES FOR WRECKED, JUNKED, CARS, TRUCKS. Arm. 3500.

HAVE cash for light car, good cond., from priv. party. 8717 N. Western. Jun. 2350.

WE BUY AND TRADE USED CARS. RADICK MOTORS, 6035 BROADWAY

$$$ US BEFORE YOU SELL. Immediate cash. 6060 N. WESTERN

IF YOU DON'T NEED YOUR CAR, WE DO. CALL US. 7416 S. HALSTED. RAD. 3460.

WANTED—'37-'39 Dodge 4-door sedan; pri. party; pay all cash. Frank, West. 3764.

WE PAY CASH FOR USED CARS. 1025 N. CLARK. WHITEHALL 8100.

AUTOMOBILE LOANS.

CASH IN TEN MINUTES

ON YOUR AUTO OR TRUCK. 20 MONTHS TO PAY. Deal Direct with Owners. Private Consultation Rooms.

WINTER-HIRSCH

25 Years Same Location

1842 S. MICHIGAN

CALUMET 4290.

WEST SIDE OFFICE.

4719 W. MADISON-ST.

AUSTIN 1243.

NORTH SIDE OFFICE.

6302 N. WESTERN

ROGERS PARK 6695.

UNDER STATE SUPERVISION. PLENTY OF FREE PARKING SPACE.

Inland Investment Plan

State Supervised Loans.
LOOP: 221 S. MICHIGAN. WAB. 2234.
NORTH: 1852 IRVING PARK. BRA. 7450.
OAK PARK: 747 MADISON. AUS. 2300.

MOTORCYCLES AND BICYCLES.

WAREHOUSE disposal of repossessed and trade-in bicycles. $3.95 and up. Open eves. and Sun. til 1 p. m. 1339 S. Cicero.

1934 INDIAN 45—Good condition, no extras. $90; phone Lincoln 7280. Inquire 2218 Lincoln-av., 3d floor.

BARG.—New, used bicycles; easy terms. 3515 Lawrence-av. Jun. 2078. Open eves.-Sun. to 7

INDIAN 4, 39'. Also '32 Harley, '38 Indn. 35 dn. 6111 Ogden. Buy-trade. Cicero 930.

6 NEW Firestone Cruiser bicycles—Fully equipped. $30.95 each. 1339 W. 35th-place

'39 INDIAN JR. Scout. Tires, motor excel. cond. Owner, 5300 S. Winchester, Bev.4633.

'31 INDIAN sport scout; record. McCarthy, 208 Kedzie, Evanston. Gre. 4468.

TRAVEL.

Buses.

FREE MEALS.	FREE PILLOWS
Los Angeles	$31.50 O. W. — $53.10 R. T.
San Francisco	$32.35 O. W. — $54.10 R. T.
Dallas	$22.00 O. W. — $36.40 R. T.
Phoenix	$27.00 O. W. — $45.40 R. T.
New York	$10.35 O. W. — $17.95 R. T.
Columbus, O.	$ 4.00 O. W. — $ 7.30 R. T.
St. Louis	$ 3.00 O. W. — $ 4.50 R. T.
Miami	$17.85 O. W. — $32.35 R. T.
Memphis	$ 9.00 O. W. — $16.80 R. T.

ALL-AMERICAN BUS LINES.

514 S. Wabash Wab. 8300

NORTH SIDE STATION. Hotel Plaza, 1845 N. Clark. Sup. 8286.

LOWEST ROUND TRIP FARES. Peoria, $2.50; St. Louis, $4.50; Detroit, $5. DE LUXE MOTOR STAGES.

215 N. STATE. FRA. 0303.

Automobiles.

BOTH READERS AND ADVERTISERS ARE urged to exercise caution in arranging automobile transportation with other individuals. References should be exchanged and carefully investigated

CALIFORNIA OR SEATTLE.

Drive a new car independently as your own. No special fees. Licenses furnished. Travel any route. No caravan. Also cars for sale.
CASTLE CITY
Open day or nite. Write or phone.
LAUNDERY SYSTEM—SINCE 1916.
28 W. Lake-st. Central 1078.

RENT A 1940 RADIO EQUIPT. CAR. Weekly-monthly. 3c a mile up. 4827 BROADWAY. LONGBEACH 9004.

DRIVING to San Francisco immediately—Will take 3 passengers, all expenses. Refs. Phone 8-11 today. Franklin 5365. Rm.1444

DRIVE yourself to California, 1940 model cars; pay expenses only. Call Mr. Warren. Graemere Hotel, Van Buren 7600.

TO LOS ANGELES—Leaving July 5, take 3, share expenses. Kildare 7804.

MILES CITY, Butte, Montana; leave July 5; take 3; shr. exp. Call Greenleaf 7240.

LOS ANGELES—Leaving July 5; take two; share expenses. Key. 5148.

DRIVING to Los Angeles—Take 3, share expense. Phone Wentworth 3542.

LOS ANGELES, CAL., at once, want driver and passengers, '40 car, Shr. exp. Key.8854

DRIVE 1940 cars to Calif.—Independently, as your own. 224 N. State. Franklin 5178.

LOS ANGELES—Leaving Chrysler, leave about July 4; ref.; share exp. Van. 0176.

SEATTLE—Leave July 6 or 7; take 2. Refs. exch. Share expenses. For. 7798.

WOMAN—Drive Seattle, Wash., July 5; take 1 lady; sh. expenses. River Grove 2706-J.

DRIV. '40 Ford to New Bedford, Mass.; take 3, shr. exp. Sheldrake 8702.

DRIVING to Spokane, Washington—3 or 4 pass.; sh. exp.; leav. immed. Kedzie 8498.

Miscellaneous.

GUIDE SERVICE — SEE CHICAGO. 4 FULL-MAN BOOKS.

AUCTION SALES.

WILLIAMS, BARKER & SEVERN CO., 1826 Wabash-av., General Auctioneers. Furniture, carpets, general household goods. TELEPHONE HARRISON 3777.

PARCEL POST AND EXPRESS.

Mail Order Specialties.

SPECIAL OFFER TO PIPE SMOKERS: 4 lbs. of fine smoking tobacco $1 postpaid. GOOD TOBACCO CO., PARIS, TENN.

COAL, FUEL OIL, WOOD.

FURNACE OIL, 6c; 400 GAL. MINIMUM. FELDMAN PETROLEUM, HAR. 3500.

RANGE OIL, 6½c GAL.; 750 GAL. MINIMUM. FELDMAN HARRISON 3500.

TYPEWRITERS AND SUPPLIES.

UNDERWOOD typewriters, mimeographs, dictaphones. PRUITT, 425 N. La Salle-st.

MUSICAL AND DRAMATIC.

ACTORS AND ACTRESSES new radio series; for appt. B. WOOD. Cal. 6979.

HOME FURNISHINGS AND FURNITURE.

(See Also Household Appliances.)

General.

Johnson Furn. Co.
FURNITURE MART SAMPLES
JUST RELEASED
AT ½ COST

TERMS. 9 P. M. DAILY.

DEALERS INVITED. NOTE PRICES.

3 pc. parlor suites, all styles....$18 to $99
Odd davenports and love seats...$17 to $59
Pullup, occas., and lounge chairs..$ 3 to $30
3 pc. bedroom suites, all styles..$19 to $95
7-8-9 pc. dining room suites.....$25 to $89
5 pc. din. sets, oak, wal., maple..$ 6 to $29
Wood beds, twin and full size....$ 3 to $12
TWIN STUDIO COUCHES.....$ 8 to $29
Dressers, chests, buffets, vanities..$ 7 to $22
Desks and secretaries.....$ 8 to $35
Innerspring mattresses, special.....$4
RUG SPECIALS.
9x12 rugs, all qualities.....$6.50 to $45
9x12 BROADLOOM RUGS.....$24

AT OUR 2 SHOWROOMS,

203 E. OHIO

Entire Bldg. Del. 9020.
1 Block East of Michigan at 600 North.

4750 Washington

AT CICERO-AV. COLUMBUS 9900.

Save Money!

Prices slashed for quick clearance of gigantic stock of fine furniture and rugs.

DON'T DELAY—BUY NOW!

140 Parlor sets as low as.....$19
110 Bedroom suites as low as.....$18
106 Dining room sets as low as.....$18
66 Breakfast sets as low as.....$ 8
27 Smart studio couches as low as..$10
250 American and imp. rugs as low as..$10
Complete 3 room outfits.....$99
Hundreds of other sensational bargains.

Easy Terms—2 Years ot Pay.

Nelson Bros. Warehouse

[SOUTH SIDE.]

6910 Cottage Grove-av.

[NORTH SIDE.]

6310 Broadway

Daily to 10 p. m., Sunday to 5 p. m.

OPEN EVENINGS TO 9 P. M.

Sensational Sale
FURN. MART SAMPLES
SAVE 40% TO 60%

3 piece living rm. sets, odd sofas..$19-89
3 piece bedroom sets.....$22-$89
7-8-9 piece dining room sets.....$39-$99
3 piece dinette sets.....$19-$39
Better grade twin studio couches..$12-$20
Occasional and pull-up chairs.....$3-$12
Odd beds, springs or mattresses.....$5-$15
Spinnette secretary desks.....$7.75-$89
9x12 rugs.....$7.75-$89
5 pc. din. sets, oak, wal., maple..$ 6 to $29
Wood beds, twin and full size....$ 3 to $12
TWIN STUDIO COUCHES.....$ 8 to $29
Dressers, chests, buffets, vanities..$ 7 to $22
Desks and secretaries.....$ 8 to $35
Innerspring mattresses, special.....$4
RUG SPECIALS.
9x12 rugs, all qualities.....$6.50 to $45
9x12 BROADLOOM RUGS.....$24

AT OUR 2 SHOWROOMS,

203 E. OHIO

Entire Bldg. Del. 9020.
1 Block East of Michigan at 600 North.

4750 Washington

AT CICERO-AV. COLUMBUS 9900.

Save Money!

Prices slashed for quick clearance of gigantic stock of fine furniture and rugs.

DON'T DELAY—BUY NOW!

140 Parlor sets as low as.....$19
110 Bedroom suites as low as.....$18
106 Dining room sets as low as.....$18
66 Breakfast sets as low as.....$ 8
27 Smart studio couches as low as..$10
250 American and imp. rugs as low as..$10
Complete 3 room outfits.....$99
Hundreds of other sensational bargains.

Easy Terms—2 Years ot Pay.

Nelson Bros. Warehouse

[SOUTH SIDE.]

6910 Cottage Grove-av.

[NORTH SIDE.]

6310 Broadway

Daily to 10 p. m., Sunday to 5 p. m.

OPEN EVENINGS TO 9 P. M.

Sensational Sale
FURN. MART SAMPLES
SAVE 40% TO 60%

3 piece living rm. sets, odd sofas..$19-89
3 piece bedroom sets.....$22-$89
7-8-9 piece dining room sets.....$39-$99
3 piece dinette sets.....$19-$39
Better grade twin studio couches..$12-$20
Occasional and pull-up chairs.....$3-$12
Odd beds, springs or mattresses.....$5-$15
Spinnette secretary desks.....$7.75-$89
9x12 rugs.....$7.75-$89
5 pc. din. sets, oak, wal., maple..$ 6 to $29
Wood beds, twin and full size....$ 3 to $12
TWIN STUDIO COUCHES.....$ 8 to $29
Dressers, chests, buffets, vanities..$ 7 to $22
Desks and secretaries.....$ 8 to $35
Innerspring mattresses, special.....$4
RUG SPECIALS.
9x12 rugs, all qualities.....$6.50 to $45
9x12 BROADLOOM RUGS.....$24

AT OUR 2 SHOWROOMS,

203 E. OHIO

Entire Bldg. Del. 9020.
1 Block East of Michigan at 600 North.

4750 Washington

AT CICERO-AV. COLUMBUS 9900.

FURN. IN MR'S WAREHSE. AT 50% OFF
$149—2 pc. Silk Mohair Kidney Set...$69
$179—2 pc. Velvet Dining Room Sets..$49
$125—9x12 Smyrna Moderne Bedrm..$49
$45—9x12 Leaf Broadloom Rugs.....$22
18x18 18x10 Oriental Rugs.....etc.
HOLLANDER WAREHSE. Daily to 6. 2420 MILWAUKEE-AV. TERMS.

REAL FURNITURE BARGAINS.
18th Century Modern, French, ¼ off.
$195 Parlor, Bedroom Dining Sets..$249
$60 9x11 9x12 Rugs, All Kinds..$19-$38
3-4 Room Outfits, Complete..$88-$145
E. Z. Trms. Op. to 10 p. m. 7830 S. Halsted.

FACTORY DISTRIBUTOR.
3 ROOM OUTFIT.....$99
Parlor sets, $29; bedrm., $49 up; din. rm. sets, $29; rugs, 9x12, $15; brkfst. sets, $12. Open 9 a. m. to 9 p. m. Trms.
4535 WASHINGTON-BLVD.

Verschoores Storage Sale.

3 Floors of Furn. and Rugs. All Kinds. Easy terms. 4040 N. Kedzie. Eve. 10. Sun. 5

IN SCHAULER STORAGE.
4 rms. furniture—bargain: $139; will sep. 200 rugs, all kinds, sizes: $10-$25 up. 4044 N. Western. Op. eves. ex. Wed. Sun. 5

REMER STORAGE SALE — EASY TERMS. PARLOR, DINING, BEDROOM SUITES. COMPLETE 4 ROOM OUTFITS, $139. 5822 N. Western. Open daily to 9. Sun., 8.

BAER STORAGE FURN.—Parlor, dining, bedrm. sets, $29. 1027 MILWAUKEE-AV.

Central.

LINOLEUM LAID FREE. Inlaid, 79c sq. yd. Pick up special, 23½c sq. yd. Heavy, 37½c. 4812 N. Western. Ard. 4100. Op. eves.

LINOLEUM LAID FREE—Inlaid, 69c sq. yd. Congo, 35c sq. yd. Armst., 12½ ft., 45c. BALABAN, 1547 Roosevelt. Canal 1552.

3 RMS.—Mod. furn., $98; parlor sets, $25. Terms. Warehouse, 2525 Madison. Op. eves.

South Side.

6,500 YARDS CARPET.
$10 rds.—Wall and paper, perf.....90c yard
740 yds.—Bright red, perf.....$1.89 yard
3,000 yds.—Taupe, perf.....$1.35 yard
1,400 yds.—Rust, salt and pepper..$1.49 yd.
900 yds.—Blue, leaf pattern.....$2.49 yard
900 RUGS—USED—REMNANTS—All sizes. Hundreds of threw rugs and runners. ROYALTON RUG CO., 4737 COTTAGE GR.

SELLING OUT.

300 fine living room suites, mohair covers, all styles; for sale cheap. 5400 S. HALSTED-ST.

1,000 NEW RUGS SLASHED.

New 6x9, 7x9, 8x10, 9x12, 10½x13.6, 10-$55	
Unclaimed 6x9 to 9x12, 9x15, 9x18-$3-$57	
CHECKER Cleaner Whse., 6208 S. Racine.	

USED ORIENTAL THROW RUGS.
9x12 SAMPLE RUGS.....$37.95 AND UP
Slaven Carpet Co., 4757 Cottage Grove-av. Open Tues., Thurs., and Sat. evenings.

PARLOR sets, $11-$28; 9x12 rugs, $8 up. Wed. dbl. set, $14-$20; bedrm. set, $17-$25. NORMAL FURN. 6121 S. HALSTED.

NEW dom. rugs, $15-$20-$25; parlor, bedr., dining set, $30-$40. Open eves. (terms). RAPP STOR. FURN., 5746 S. ASHLAND.

SACR.—Immed., 5 rms. gorgeous furn., rugs, etc., used 3 mos.; sep. Dirs. Mid. 5838.

SAC. imported Oriental Rugs, like new, $20. 3 piece Bedroom set, $30. 7839 S. Halsted.

DUNN Bros. Storage Warehouse—Furniture for sale. 6714 Cottage Grove-avenue.

NEW AND REPOSSESSED PIANOS MUST SELL CHEAP. 7060 COTTAGE GROVE.

TAUPE woven twist rugs—12x15; 9x12; reasonable; almost new. Rad. 7715.

North Side.

MAPLE FURNITURE.
For Quick Clearance—Bunk Beds, only $10.95; Vanity Lind Beds, $4.95; Maple Bedroom Sets, $39 (Twin Bed Sets $49.95); Dinette Sets, $19.95; Odd Pieces at ½ to ⅓ Off. Walter Fine's Outlet Store, 3330 N. Clark-street. Bittersweet 2389.

MOVING—Sac. bead. furn. 6 rms., dining, bedrm.; living rugs, studio couch, tables, chairs, tables, drapes, pic., etc. Ard. 8560.

REPOSSESSED—3 rms. furn., like new, $99; 5 rm. Dp. eves. until 10. 4343 Broadway.

SAC. 5 rms. furn.; rugs, parl., din., 2 bedrm. sets, odd pcs., used 3 mos., sep. L. V. 8534.

4 RM. prac. new furn.—Will sep.; child bed, dresser; leav. city. Furnace. Sup.$150. Lafl.7

SPOOL bd., chiffs., mah. arm chair, mah. cab., dav., table, glassware, etc. Div. 6726.

HOME FURNISHINGS AND FURNITURE.

Northwest Side.

BRAND new J. Lind and 4 poster wd. beds. Mod. bed, coil springs, mattresses, 24 sa.; twin innerspring studio couches $15; 3 pc. bedrm. suites $29.75; cash or tms. Chicago Bedding Co., 3337 Milwaukee. Pal. 1331.

COMPLETE new, modern furn. of 5 rm. hse. Frigid., tbl.-top stove, child's maple bunk-bed, chrome kit.set,oak bedrm.set. Mul.4566.

HOUSEHOLD APPLIANCES.

General.

NEW Norge, $69. Magic Chef range, $29. 1940 washers, $33. Complete line of finest furniture at savings up to 60%. We will not be undersold. 601 W. WASHINGTON. HAY. 3020.

Electric Ranges.

NEW spies, Westinghouse, Hot Point and others, 100s of them, all models, $39 and $49. Cash, E. Z. terms. Sec. 4141. Central Warehouse, 775 W. Jackson. Open eves.

$135 ELECTRIC ranges for $65: 4 plate burners, large oven, storage drawers, electric clock. Call Bittersweet 1914.

WESTINGHOUSE or Hotpoint Elec. Ranges new, $59. Whistler's, 621 W. Jackson.

SAVE 40% ON WESTINGHOUSE RANGES. Tri-Par, 110 N. Wells. Tues.-Thurs. to 9.

Electric Refrigerators.
NEW SAMPLES.

100s OF THEM NOW ON SALE IN THE ELECTRIC APPLIANCE OUTLET IN THE CENTRAL WAREHOUSE,

[Formerly Edison's.] Check this list. New Gibson apt. size, sample.....$39
1940 new streamlined, G. E. motor....$59
Friedaire Meter-miser, sample.....$59
Norge famous Rollator, fam. size, rec.$59
New Kelvinator, Coldspot, Crosley, etc.$69
New 1939 Westinghouse, Kelvinator.$89
Odds and ends, all makes, rec., rep....$25
Free del. Cash. E-Z terms. See. 4141.

775 W. JACKSON.

OPEN EVES. TO 10; SUN. TO 5.

GENERAL ELECTRIC, Westinghouse, in original crates; 6 cu. ft.; 5 year written guar. LIST, $149.95. OUR PRICE, $89.95. Open eves. til 10. Sun. 5. Terms arranged. 8334-40 N. CENTRAL-AV.

REPOSSESSED ELECTRIC REFRIG. All nat'ly known makes, $35. Renewed in our own shops; 1 year guar. Come in. Be convinced. Zerosenes, as is, $17.50. 220 W. HURON-ST. OPEN SUNDAY.

NEW Westinghouse with 5 yr. guar.....$69
Lowest prices in city on all brands; terms. Tri-Par, 110 N. Wells. Tues.-Thurs. to 9.

WESTINGHOUSE, new, $64; 6 cu. ft. Kelvinator, new, $68; 6 cu. ft. Crosley new, $59. Whistler's, 621 W. Jackson. Op. eves., Sun.

OLD refrig. wanted. Lib. allow. on new 1940 leading make refrig. 12 terms. $. E. Wilson, 237 N. Western-av. Mon.1135.

Stoves.

GAS RANGE CLEARANCE SALE—Hundreds of them. All nationally known makes 1940 model table tops. While they last...$18 New 1939 Det. Jewel. All wh. chrome.$29 Magic Chef, fully insul., ht. control ...$39 3 limited 5 cu. ft. mdls., rec., rep. ...$18 Free del. Cash. E-Z terms. See. 4141. Central Whse., form. Edison's, 775 W. Jack'n

UNIVERSAL GAS RANGES—'39 models; spec. facty. price; grlr. grates. Open eves. Sun. 10. 3834-40 N. Central-avenue.

DETROIT JEWEL—Fully ins. oven; reg. $59 val. now $33. Warehouse, 1232 S. Halsted.

JEWEL table top gas ranges, new, $27. Whistler's, 621 W. Jackson. Op. eves., Sun.

NEW TABLE TOP GAS RANGE.....$29
Tri-Par, 110 N. Wells. Tues.-Thurs. to 9.

UNIVERSAL gas ranges—'39 mod. Bargains; terms. Open eves. 4337 N. Lincoln-avenue.

Washing Machines and Ironers.

1940 THORS.....$28

These washers are all white, carry full guarantee. Some are in the original crates with slight crate mark. While they last free del. Cash. E-Z terms. See. 4141. In the Electric Appliance Outlet in the CENTRAL WAREHOUSE

775 W. Jackson. Op. eves. to 10; Sun. to 5.

RENT A THOR WASHER OR IRONER. 25c a WEEK—FREE DELIVERY. PHONE ALBANY 0140.

MAYTAG floor samples, $35; tms., $1 wk. Commonwealth, May & 69th-st. Open eves.

1940 MAYTAG samples $39.95; Thors, $25. PHONE GRACELAND 5178.

THOR washers, new, $20; Ironers, new, $24. Whistler's, 621 W. Jackson. Op. eves., Sun.

THOR—1940 models, slight chip, $59.50 val. Now $28. Warehse. Outlet, 1232 S. Halsted.

MAYTAG—ALMOST NEW
Must sacrifice at once. Stewart 1912.

RENT WASHERS, IRONER, REFRIGERATOR, VACUUM CLEANER. ALBANY 0141.

APEX—6 lb. cap.; 6 mo. old. Also Hoover vacuum, '40 mod. w. stitch.; reas. Rad. 7115.

BIG reduction on all floor sample washers. All makes. Sundberg, Radcliffe 4100.

MUSICAL INSTRUMENTS.

Pianos and Players.

BEAUTIFUL SPINET—Latest model; nationally known make; want reliable party to take over small balance at $1.50 week. M.R. 1888. Credit Dept. Sah. 6000.

BALDWIN PIANO CO., 323 S. WABASH.

BARGAIN—Slightly used small piano; reduced to only $110; terms $1 per week. F. A. STARCZ PIANO CO., 234 S. Wabash-avenue. Open evenings.

SMALL USED PIANO REDUCED TO $35—Terms, 50c week; bargain at Private Fireproof Piano Warehouse, South Ashland-av. and 39th-street. Open until 9 p. m.

NEW SPINET PIANOS, $185 UP. Terms as low as $1 weekly. W. KIMBALL CO., 306 S. WABASH.

BARGAIN—Latest style spinet console, drastically red. to $155. Terms and delivery. GULBRANSEN FACTORY, 820 N. Kedzie.

BEFORE buying any used piano see the brand new Spinet for $235 at Cable Piano Co., 303 S. Wabash. Harrison 1644.

SACRIFICE—10 grand pianos and 4 spinets. $95 and up. 6512 N. Clark-st.

BEAUTIFUL WALNUT SPINET.....$147
Moist Piano Co., 8th floor, 209 S. State.

SACRIFICE $0 grand pianos, 12 spinets, $90 and up. Victor Stge., 4809 W. Lake.

SAC.—10 used grand pianos, Steinway, Mason & Hamlin, Knabe, $90 up. 5343 W. Grand.

SPINETS—New and used, for sale or rent. WYMAN'S, 604 Republic Bldg., 209 S. State.

SALE—24 Spinets, Midgets and studio pianos. $125-$150, etc. 5408 W. North-av.

SALE—25 Grands; Steinway, Baldwin, etc.; guar.; $125-$150, etc. 5408 W. North-av.

WANTED to buy—Good used grand piano from pri. fam. Pay cash. Mer. 0811.

$85 BUYS USED KRANICH & BACH GRAND. $10 DN., $3 PER MO. 5224 W. Chicago.

BALDWIN GRAND PIANO—Also walnut spinet; $125. 3238 W. Harrison.

40% SAVINGS on new Haddorff and Geo. A. Vose pianos. Lyon & Healy, 243 S. Wabash.

BEAUTIFULLY carved grand piano; good condition. 3520 Lake Shore-dr., apt. 2K.

Accordions.

BEAUT. Rossini 120 bass accordion; cheap; original cost $600; only $175. J. Gralinski, 3051 N. Paulina, 5-7 p. m.

Wind, String, Etc.

ORGAN—Hammond elec., gd. cond.; private party; must sell. Saginaw 0715 after 7 p.m.

SAXOPHONE—Buescher Aristocrat model. All condition. Sacrifice. Wel. 6480.

BARTER AND EXCHANGE.

SUITABLE for Summer Home or Farm. 32V. Delco Light plant complete with batteries and radio for 8 mm. Bell & Howell compl. outfit; I also have new elec. train with auto. control. Regent 7793 evenings.

DENTAL work desired in exchg. for oil painting. Address J 201, Tribune.

CANNING mchy.—Will take mills, mch. tools or what? 4827 N. Hermitage. Ard. 8464.

BUSINESS OPPORTUNITIES.

Businesses for Sale.

AUTO supply—Wholesale, retail; estab.; exc. S. S. loc.; $1,500 will handle. Mid. 2028.

BAKERY branch store—Beau. fix. Doing $300 per week; $110 rent. Will take $350. Imm. sale. Address L E 60, Tribune.

BAKERY. Del.—Exc. loc.; Est. 20 yrs.; up-to-date equip.; must sell; tms. 1150 W. 79th.

BARBER SHOP—2 chairs, living quarters. Established 20 years. 937 E. 55th-street.

BARBER SHOP
4 S. CICERO-AV.

BARBER and Beauty Shop—Also fixtures; new, used. PAIDAN CO., 1130 N. Wells-st.

BARBECUE-Rest.—Best loc. N. Side. Must sell. Call aft. 4733 N. Western. Bri. 4274.

BEAUTY shop for sale—Supplies equipment; cash, easy terms. Catalogue free. GIBBS & CO., 21 S. WABASH-AVENUE.

BEAUTY shop for sale; west side. Mansfield 7881.

BEAUTY SHOP—So. Side, est. 19 yrs.; lvg. in.; reas. for ea. Address L A 246, Tribune.

BEAUTY shop—Well established clientele. Illness forces sale. Grovehill 2073.

BEAUTY SHOP—2 OPERS.; MOD. $100 WK. bus. Rt. only $18. Hyd. 6094. Elizabeth.

BEAUTY SHOP, lge. hotel, gd. bus., little cash nec., pay as operate. 4605 Sheridan.

BEAUTY shop—Trans. cor., good bus., est. 8 yrs.; 3 oper.; leav. city. Sac

Germany Delivers Warplanes to Rumania as Tension with Balkan Neighbors Increases—Willkie Quits Utilities

A part of the American fleet with accompanying aircraft during maneuvers somewhere in the Pacific last summer. Return of the fleet to Honolulu, T. H., after it was mysteriously absent last week, revealed that it had been maneuvering 250 miles from Hawaii. [Associated Press Wirephoto.] (Story on page 4.)

Fireman Jeremiah Bresnahan unloading tarpaulins used by fire insurance patrol to protect household goods from water damage. Other equipment is also shown. The patrol will take part in 3d annual Chicago Police and Fire Thrill show. [TRIBUNE Photos.] (Story on page 14.)

[Associated Press Wirephoto.]

Four young British refugees glimpsing New York skyline as they arrived yesterday from Southampton.

George Lundgren, age 29, Aurora father, at St. Luke's hospital with a safety pin he swallowed while changing baby's diaper. [TRIBUNE Photo.] (Story on page 1.)

Wendell L. Willkie, Republican nominee for President, seated at directors' table of his company in New York, surrounded by reporters. It was his last visit to his office. [Associated Press Wirephoto.] (Story on page 10.)

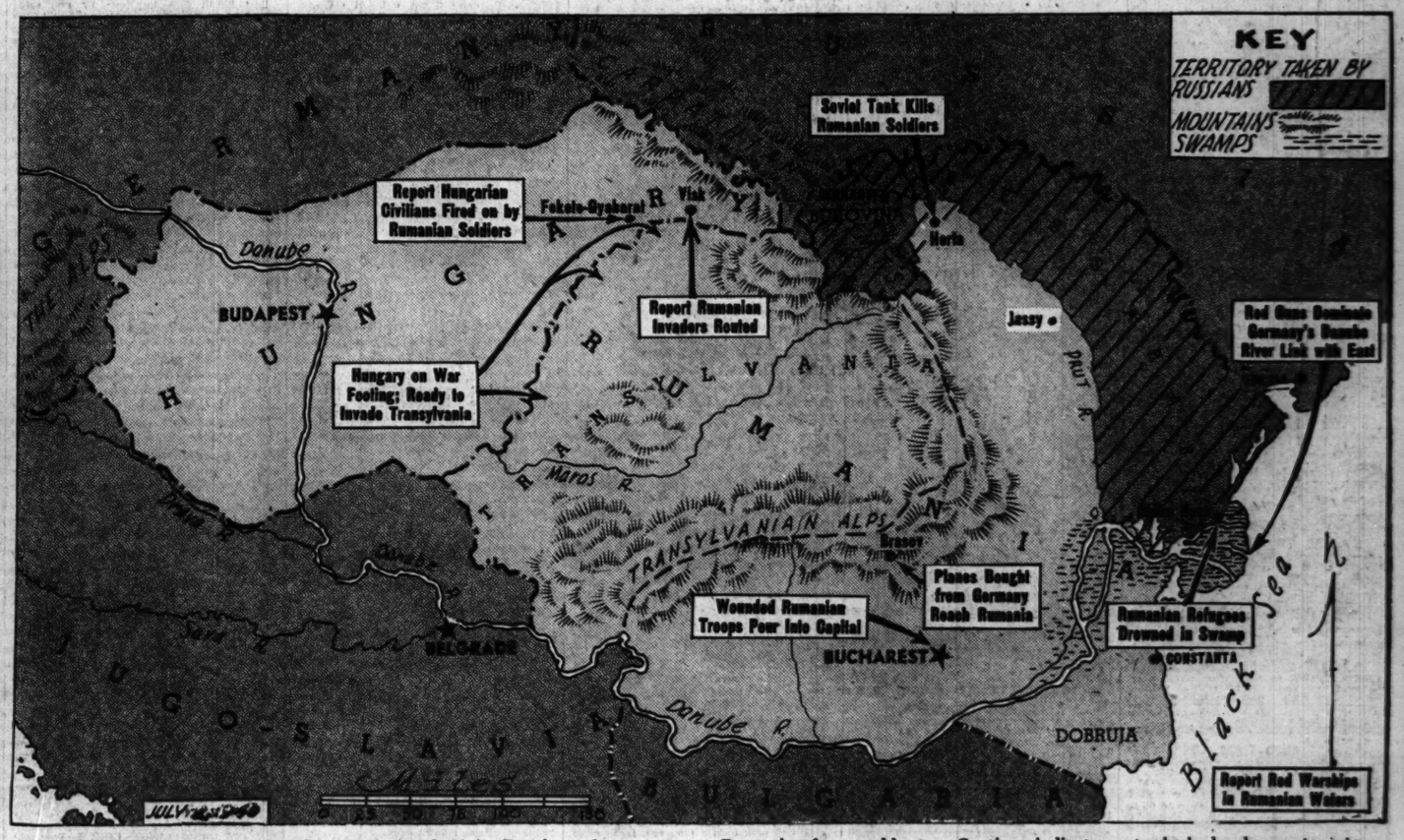

Topographical map of Balkan area involved in Russian advance into Rumania and Bulgarian and Hungarian moves to regain provinces added to Rumania after world war. Captions indicate yesterday's developments, into which Germany entered by delivering warplanes ordered by Rumania. [Associated Press Wirephoto.] (Stories on pages 1 and 2.)